

COMHAIRLE CHONTAE DHÚN LAOGHAIRE-RÁTH AN DÚIN  
**DÚN LAOGHAIRE - RATHDOWN COUNTY COUNCIL**  
 COUNTY DEVELOPMENT PLAN 2022-2028

Adopted March 2022

Supplementary Mapping Booklet

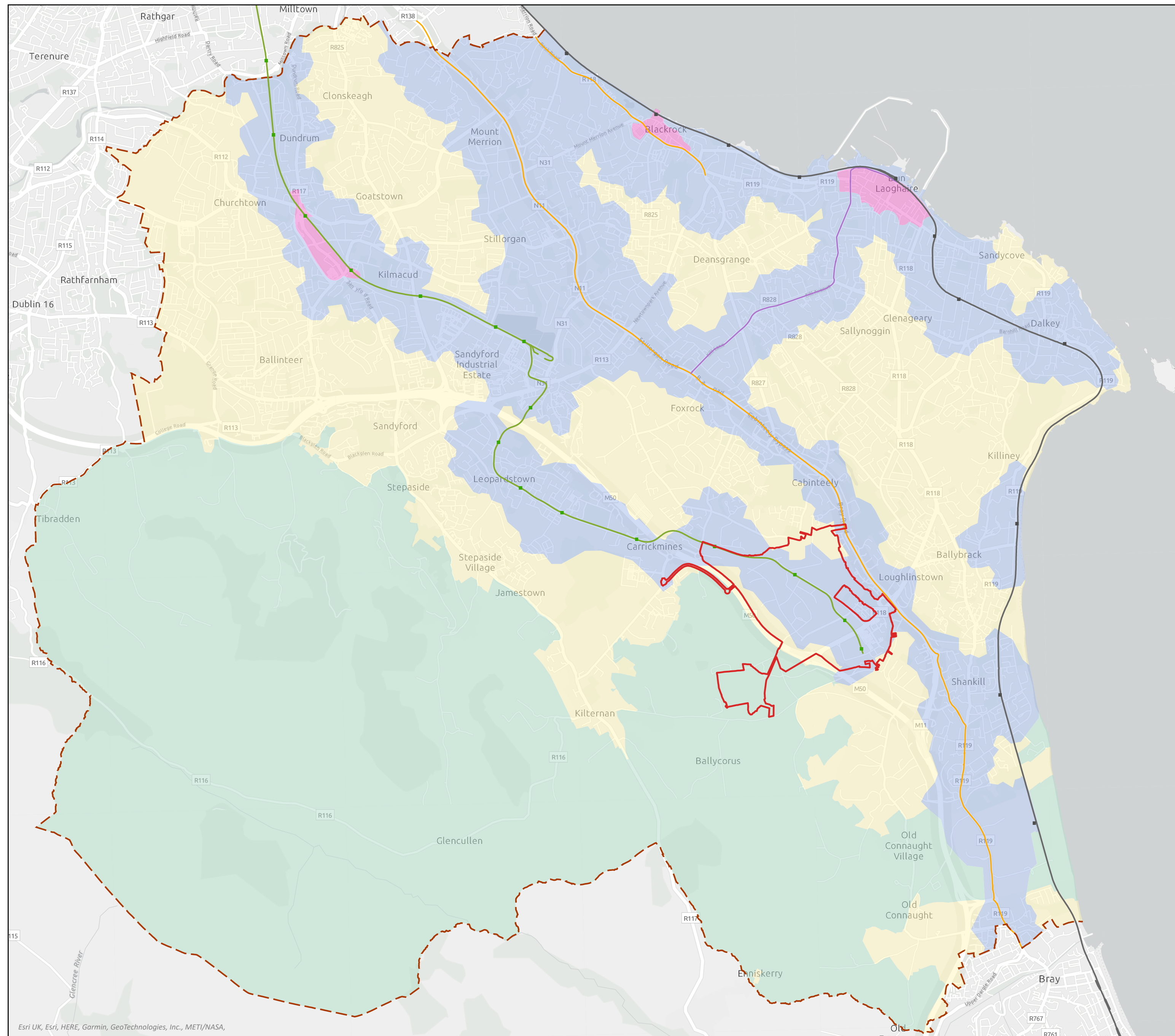

- Zone 1
- Zone 2
- Zone 3
- Zone 4
- Cherrywood Planning Scheme  
(Refer to the Cherrywood Planning Scheme for objectives within its boundary)
- County Boundary
- Dart Station
- Luas Stop
- Dart Line
- Luas Line
- Propose Core Bus Corridor
- Kill Ln/Ave, Mounttown Bus Route

Note: The Parking Zone Map is indicative and there may be potential for an area to move from one zone to another during the lifetime of the plan due to the presence or delivery of permeability links which would increase the walkability catchment and/or due to future public transport provision including the Luas extension to Bray. This map should be read in conjunction with Section 12.4.5, Table 12.6 Car Parking Zones and Standards, Table 12.7 Sandyford Urban Framework Plan Area - Parking Maximums For All Future Residential Developments and Section 4.2 'Sustainable Transport Infrastructure Policies and Objectives' – Parking Objectives TAM14 in Sandyford Urban Framework Plan.



© - Ordnance Survey Ireland, 2022

Planning Department

M Henchy  
 Director of Planning



Parking Zones

Senior Planner:	L. McGauran	Chief Technician:	
Prepared By:	M. Costello	Drawn By:	H. Bradley
Date:	March 2022	Scale:	1:36,000
		Map No.	T2