

- Notes**
1. Do not scale from this drawing.
 2. All dimensions are metres U.N.O.
 3. All levels are in metres above Ordnance datum U.N.O.
 4. This drawing is to be read in conjunction with all relevant Engineers drawings and specifications.
 5. Exact position and location of all bollards and marking to be confirmed with the engineer on site prior to installation.

- Legend:**
- PROPOSED FOOTWAY
 - PROPOSED CARRIAGEWAY
 - PROPOSED CYCLEWAY
 - PLACEMAKING AREA
 - PROPOSED TACTILE BLISTER PAVING (CONTROLLED CROSSING)
 - PROPOSED TACTILE BLISTER PAVING (UNCONTROLLED CROSSING)
 - PROPOSED TACTILE COROUIRY PAVING
 - PROPOSED ROAD MARKINGS (WHITE)
 - PROPOSED ROAD MARKINGS (YELLOW)
 - EXISTING ROAD MARKINGS (WHITE)
 - EXISTING ROAD MARKINGS (YELLOW)
 - BOLLARDS FOR PROTECTED CYCLEWAYS & CYCLEWAY ACCESSES
 - WAYFINDING SIGN / BOLLARD
 - WAYFINDING MARKINGS
 - EXISTING STREET TREES
 - PROPOSED STREET TREES
 - PROPOSED PLANTING
 - PROPOSED INTERACTIVE LANDSCAPE

Rev	Description	Date	App
FO	Final	2021-06-11	CHK

FOR INFORMATION

Dun Laoghaire - Rathdown
Active School Travel
Park to Park



Park to Park Overview
Sheet 1 of 29

Project No: 1620010428	Scale (BA1): 1:500	Drawn: RS	Date: 2021-06-11
Drawing No: 1620010428-RAM-OV-03-DR-C-100		Rev: FO	

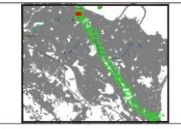

- Notes**
1. Do not scale from this drawing
 2. All dimensions are metres U.N.O.
 3. All levels are in metres above Ordnance datum U.N.O.
 4. This drawing is to be read in conjunction with all relevant Engineers drawings and specifications.
 5. Exact position and location of all bollards and marking to be confirmed with the engineer on site prior to installation.

- Legend:**
- PROPOSED FOOTWAY
 - PROPOSED CARRIAGEWAY
 - PROPOSED CYCLEWAY
 - PLACEMAKING AREA
 - PROPOSED TACTILE BLISTER PAVING (CONTROLLED CROSSING)
 - PROPOSED TACTILE BLISTER PAVING (UNCONTROLLED CROSSING)
 - PROPOSED TACTILE CORDUROY PAVING
 - PROPOSED ROAD MARKINGS (WHITE)
 - PROPOSED ROAD MARKINGS (YELLOW)
 - EXISTING ROAD MARKINGS (WHITE)
 - EXISTING ROAD MARKINGS (YELLOW)
 - BOLLARDS FOR PROTECTED CYCLEWAYS & CYCLEWAY ACCESSES
 - WAYFINDING SIGN / BOLLARD
 - WAYFINDING MARKINGS
 - EXISTING STREET TREES
 - PROPOSED STREET TREES
 - PROPOSED PLANTING
 - PROPOSED INTERACTIVE LANDSCAPE

Rev	Description	Date	App
FO	Final	2021-06-11	CHK

FOR INFORMATION

**Dun Laoghaire - Rathdown
Active School Travel
Park to Park**

RAMBOLL

**Park to Park Overview
Sheet 2 of 29**

Project No: 1620010428	Scale (BA1): 1:500	Drawn: RS	Date: 2021-06-11
Drawing No: 1620010428-RAM-OV-03-DR-C-101		Rev: FO	

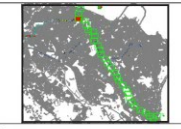

- Notes**
1. Do not scale from this drawing
 2. All dimensions are metres U.N.O.
 3. All levels are in metres above Ordnance datum U.N.O.
 4. This drawing is to be read in conjunction with all relevant Engineers drawings and specifications.
 5. Exact position and location of all bollards and marking to be confirmed with the engineer on site prior to installation.

- Legend:**
- PROPOSED FOOTWAY
 - PROPOSED CARRIAGEWAY
 - PROPOSED CYCLEWAY
 - PLACEMAKING AREA
 - PROPOSED TACTILE BLISTER PAVING (CONTROLLED CROSSING)
 - PROPOSED TACTILE BLISTER PAVING (UNCONTROLLED CROSSINGS)
 - PROPOSED TACTILE CORDUROY PAVING
 - PROPOSED ROAD MARKINGS (WHITE)
 - PROPOSED ROAD MARKINGS (YELLOW)
 - EXISTING ROAD MARKINGS (WHITE)
 - EXISTING ROAD MARKINGS (YELLOW)
 - BOLLARDS FOR PROTECTED CYCLEWAYS & CYCLEWAY ACCESSES
 - WAYFINDING SIGN / BOLLARD
 - WAYFINDING MARKINGS
 - EXISTING STREET TREES
 - PROPOSED STREET TREES
 - PROPOSED PLANTING
 - PROPOSED INTERACTIVE LANDSCAPE

Rev	Description	Date	By	App
FO	Final	2021-06-11	CHS	CHS

FOR INFORMATION

**Dun Laoghaire - Rathdown
Active School Travel
Park to Park**



**Park to Park Overview
Sheet 3 of 29**

Project No:	Scale (BA1):	Drawn:	Date:
1620010428	1:500	RS	2021-06-11
Drawing No:	Rev:		
1620010428-RAM-OV-03-DR-C-102	FO		

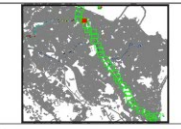

- Notes**
1. Do not scale from this drawing
 2. All dimensions are metres U.N.O.
 3. All levels are in metres above Ordnance datum U.N.O.
 4. This drawing is to be read in conjunction with all relevant Engineers drawings and specifications.
 5. Exact position and location of all bollards and marking to be confirmed with the engineer on site prior to installation.

- Legend:**
- PROPOSED FOOTWAY
 - PROPOSED CARRIAGEWAY
 - PROPOSED CYCLEWAY
 - PLACEMAKING AREA
 - PROPOSED TACTILE BLISTER PAVING (CONTROLLED CROSSING)
 - PROPOSED TACTILE BLISTER PAVING (UNCONTROLLED CROSSING)
 - PROPOSED TACTILE CORDUROU PAVING
 - PROPOSED ROAD MARKINGS (WHITE)
 - PROPOSED ROAD MARKINGS (YELLOW)
 - EXISTING ROAD MARKINGS (WHITE)
 - EXISTING ROAD MARKINGS (YELLOW)
 - BOLLARDS FOR PROTECTED CYCLEWAYS & CYCLEWAY ACCESSES
 - WAYFINDING SIGN / BOLLARD
 - WAYFINDING MARKINGS
 - EXISTING STREET TREES
 - PROPOSED STREET TREES
 - PROPOSED PLANTING
 - PROPOSED INTERACTIVE LANDSCAPE

Rev	Description	Date	App
FO	Final	2021-06-11	CHG

FOR INFORMATION

**Dun Laoghaire - Rathdown
Active School Travel
Park to Park**



**Park to Park Overview
Sheet 4 of 29**

Project No: 1620010428	Scale (BA1): 1:500	Drawn: RS	Date: 2021-06-11
Drawing No: 1620010428-RAM-OV-03-DR-C-103	Rev: FO		

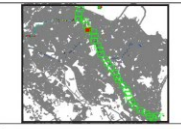

- Notes**
1. Do not scale from this drawing
 2. All dimensions are metres U.N.O.
 3. All levels are in metres above Ordnance datum U.N.O.
 4. This drawing is to be read in conjunction with all relevant Engineers drawings and specifications.
 5. Exact position and location of all bollards and marking to be confirmed with the engineer on site prior to installation.

- Legend:**
- PROPOSED FOOTWAY
 - PROPOSED CARRIAGEWAY
 - PROPOSED CYCLEWAY
 - PLACEMAKING AREA
 - PROPOSED TACTILE BLISTER PAVING (CONTROLLED CROSSING)
 - PROPOSED TACTILE BLISTER PAVING (UNCONTROLLED CROSSING)
 - PROPOSED TACTILE CORDUROY PAVING
 - PROPOSED ROAD MARKINGS (WHITE)
 - PROPOSED ROAD MARKINGS (YELLOW)
 - EXISTING ROAD MARKINGS (WHITE)
 - EXISTING ROAD MARKINGS (YELLOW)
 - BOLLARDS FOR PROTECTED CYCLEWAYS & CYCLEWAY ACCESSES
 - WAYFINDING SIGN / BOLLARD
 - WAYFINDING MARKINGS
 - EXISTING STREET TREES
 - PROPOSED STREET TREES
 - PROPOSED PLANTING
 - PROPOSED INTERACTIVE LANDSCAPE

Rev	Description	Date	By	App
FO	Final	2021-06-11	CHW	CHW

FOR INFORMATION

**Dun Laoghaire - Rathdown
Active School Travel
Park to Park**



**Park to Park Overview
Sheet 6 of 29**

Project No: 1620010428	Scale (BA1): 1:500	Drawn: RS	Date: 2021-06-11
Drawing No: 1620010428-RAM-OV-03-DR-C-105	Rev: FO		

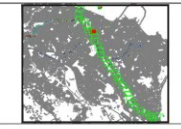

- Notes**
1. Do not scale from this drawing
 2. All dimensions are metres U.N.O.
 3. All levels are in metres above Ordnance datum U.N.O.
 4. This drawing is to be read in conjunction with all relevant Engineers drawings and specifications.
 5. Exact position and location of all bollards and marking to be confirmed with the engineer on site prior to installation.

- Legend:**
- PROPOSED FOOTWAY
 - PROPOSED CARRIAGEWAY
 - PROPOSED CYCLEWAY
 - PLACEMAKING AREA
 - PROPOSED TACTILE BLISTER PAVING (CONTROLLED CROSSING)
 - PROPOSED TACTILE BLISTER PAVING (UNCONTROLLED CROSSING)
 - PROPOSED TACTILE CORDUROY PAVING
 - PROPOSED ROAD MARKINGS (WHITE)
 - PROPOSED ROAD MARKINGS (YELLOW)
 - EXISTING ROAD MARKINGS (WHITE)
 - EXISTING ROAD MARKINGS (YELLOW)
 - BOLLARDS FOR PROTECTED CYCLEWAYS & CYCLEWAY ACCESSES
 - WAYFINDING SIGN / BOLLARD
 - WAYFINDING MARKINGS
 - EXISTING STREET TREES
 - PROPOSED STREET TREES
 - PROPOSED PLANTING
 - PROPOSED INTERACTIVE LANDSCAPE

Rev	Description	Date	By	App
FO	Final	2021-06-11	CHC	CHC

FOR INFORMATION

Dun Laoghaire - Rathdown
Active School Travel
Park to Park



Park to Park Overview
Sheet 7 of 29

Project No:	Scale (BA1):	Drawn:	Date:
1620010428	1:500	RS	2021-06-11
Drawing No:	Rev		
1620010428-RAM-OV-03-DR-C-106	FO		



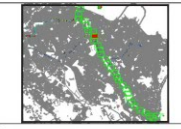

- Notes**
1. Do not scale from this drawing
 2. All dimensions are metres U.N.O.
 3. All levels are in metres above Ordnance datum U.N.O.
 4. This drawing is to be read in conjunction with all relevant Engineers drawings and specifications.
 5. Exact position and location of all bollards and marking to be confirmed with the engineer on site prior to installation.

- Legend:**
- PROPOSED FOOTWAY
 - PROPOSED CARRIAGEWAY
 - PROPOSED CYCLEWAY
 - PLACEMAKING AREA
 - PROPOSED TACTILE BLISTER PAVING (CONTROLLED CROSSING)
 - PROPOSED TACTILE BLISTER PAVING (UNCONTROLLED CROSSING)
 - PROPOSED TACTILE CORDOUIRY PAVING
 - PROPOSED ROAD MARKINGS (WHITE)
 - PROPOSED ROAD MARKINGS (YELLOW)
 - EXISTING ROAD MARKINGS (WHITE)
 - EXISTING ROAD MARKINGS (YELLOW)
 - BOLLARDS FOR PROTECTED CYCLEWAYS & CYCLEWAY ACCESSES
 - WAYFINDING SIGN / BOLLARD
 - WAYFINDING MARKINGS
 - EXISTING STREET TREES
 - PROPOSED STREET TREES
 - PROPOSED PLANTING
 - PROPOSED INTERACTIVE LANDSCAPE

Rev	Description	Date	By	App
FO	Final	2021-06-11	CHW	

FOR INFORMATION

Dun Laoghaire - Rathdown
Active School Travel
Park to Park



Park to Park Overview
Sheet 8 of 29

Project No:	Scale (BA1):	Drawn:	Date:
1620010428	1:500	RS	2021-06-11
Drawing No:		Rev:	
1620010428-RAM-OV-03-DR-C-107		FO	

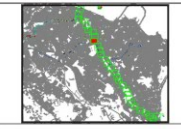

- Notes**
1. Do not scale from this drawing
 2. All dimensions are metres U.N.O.
 3. All levels are in metres above Ordnance datum U.N.O.
 4. This drawing is to be read in conjunction with all relevant Engineers drawings and specifications.
 5. Exact position and location of all bollards and marking to be confirmed with the engineer on site prior to installation.

- Legend:**
- PROPOSED FOOTWAY
 - PROPOSED CARRIAGEWAY
 - PROPOSED CYCLEWAY
 - PLACEMAKING AREA
 - PROPOSED TACTILE BLISTER PAVING (CONTROLLED CROSSING)
 - PROPOSED TACTILE BLISTER PAVING (UNCONTROLLED CROSSING)
 - PROPOSED TACTILE CORDUROY PAVING
 - PROPOSED ROAD MARKINGS (WHITE)
 - PROPOSED ROAD MARKINGS (YELLOW)
 - EXISTING ROAD MARKINGS (WHITE)
 - EXISTING ROAD MARKINGS (YELLOW)
 - BOLLARDS FOR PROTECTED CYCLEWAYS & CYCLEWAY ACCESSES
 - WAYFINDING SIGN / BOLLARD
 - WAYFINDING MARKINGS
 - EXISTING STREET TREES
 - PROPOSED STREET TREES
 - PROPOSED PLANTING
 - PROPOSED INTERACTIVE LANDSCAPE
 - DEANSGRANGE TO PROCEED AS A SEPARATE STATUTORY SCHEME

Rev	Description	Date	App
FO	Final	2021-06-11	CHG

FOR INFORMATION

**Dun Laoghaire - Rathdown
Active School Travel
Park to Park**



**Park to Park Overview
Sheet 9 of 29**

Project No:	Scale (BA1):	Drawn:	Date:
1620010428	1:500	RS	2021-06-11
Drawing No:		Rev:	
1620010428-RAM-OV-03-DR-C-108		FO	

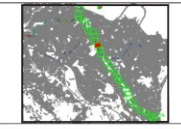

- Notes**
1. Do not scale from this drawing
 2. All dimensions are metres U.N.O.
 3. All levels are in metres above Ordnance datum U.N.O.
 4. This drawing is to be read in conjunction with all relevant Engineers drawings and specifications.
 5. Exact position and location of all bollards and marking to be confirmed with the engineer on site prior to installation.

- Legend:**
- PROPOSED FOOTWAY
 - PROPOSED CARRIAGEWAY
 - PROPOSED CYCLEWAY
 - PLACEMAKING AREA
 - PROPOSED TACTILE BLISTER PAVING (CONTROLLED CROSSING)
 - PROPOSED TACTILE BLISTER PAVING (UNCONTROLLED CROSSING)
 - PROPOSED TACTILE CORDUROY PAVING
 - PROPOSED ROAD MARKINGS (WHITE)
 - PROPOSED ROAD MARKINGS (YELLOW)
 - EXISTING ROAD MARKINGS (WHITE)
 - EXISTING ROAD MARKINGS (YELLOW)
 - BOLLARDS FOR PROTECTED CYCLEWAYS & CYCLEWAY ACCESSES
 - WAYFINDING SIGN / BOLLARD
 - WAYFINDING MARKINGS
 - EXISTING STREET TREES
 - PROPOSED STREET TREES
 - PROPOSED PLANTING
 - PROPOSED INTERACTIVE LANDSCAPE
 - ▨ DEANSGRANGE TO PROCEED AS A SEPARATE STATUTORY SCHEME

Rev	Description	Date	App
FO	Final	2021-06-11	CHW

FOR INFORMATION

Dun Laoghaire - Rathdown
Active School Travel
Park to Park



Park to Park Overview
Sheet 10 of 29

Project No:	Scale (BA1):	Drawn:	Date:
1620010428	1:500	RS	2021-06-11
Drawing No:		Rev:	
1620010428-RAM-OV-03-DR-C-109		FO	

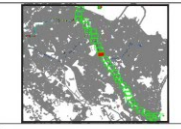

- Notes**
1. Do not scale from this drawing
 2. All dimensions are metres U.N.O.
 3. All levels are in metres above Ordnance datum U.N.O.
 4. This drawing is to be read in conjunction with all relevant Engineers drawings and specifications.
 5. Exact position and location of all bollards and marking to be confirmed with the engineer on site prior to installation.

- Legend:**
- PROPOSED FOOTWAY
 - PROPOSED CARRIAGEWAY
 - PROPOSED CYCLEWAY
 - PLACEMAKING AREA
 - PROPOSED TACTILE BLISTER PAVING (CONTROLLED CROSSING)
 - PROPOSED TACTILE BLISTER PAVING (UNCONTROLLED CROSSING)
 - PROPOSED TACTILE CORDOUROY PAVING
 - PROPOSED ROAD MARKINGS (WHITE)
 - PROPOSED ROAD MARKINGS (YELLOW)
 - EXISTING ROAD MARKINGS (WHITE)
 - EXISTING ROAD MARKINGS (YELLOW)
 - BOLLARDS FOR PROTECTED CYCLEWAYS & CYCLEWAY ACCESSES
 - WAYFINDING SIGN / BOLLARD
 - WAYFINDING MARKINGS
 - EXISTING STREET TREES
 - PROPOSED STREET TREES
 - PROPOSED PLANTING
 - PROPOSED INTERACTIVE LANDSCAPE
 - DEANSGRANGE TO PROCEED AS A SEPARATE STATUTORY SCHEME

Rev	Description	Date	App
FO	Final	2021-06-11	CHK

FOR INFORMATION

Dun Laoghaire - Rathdown
Active School Travel
Park to Park



Park to Park Overview
Sheet 12 of 29

Project No:	Scale (BA1):	Drawn:	Date:
1620010428	1:500	RS	2021-06-11
Drawing No:	1620010428-RAM-OV-03-DR-C-111		Rev:
			FO

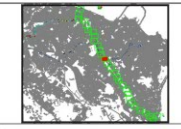

- Notes**
1. Do not scale from this drawing
 2. All dimensions are metres U.N.O.
 3. All levels are in metres above Ordnance datum U.N.O.
 4. This drawing is to be read in conjunction with all relevant Engineers drawings and specifications.
 5. Exact position and location of all bollards and marking to be confirmed with the engineer on site prior to installation.

- Legend:**
- PROPOSED FOOTWAY
 - PROPOSED CARRIAGEWAY
 - PROPOSED CYCLEWAY
 - PLACEMAKING AREA
 - PROPOSED TACTILE BLISTER PAVING (CONTROLLED CROSSING)
 - PROPOSED TACTILE BLISTER PAVING (UNCONTROLLED CROSSING)
 - PROPOSED TACTILE CORDUROY PAVING
 - PROPOSED ROAD MARKINGS (WHITE)
 - PROPOSED ROAD MARKINGS (YELLOW)
 - EXISTING ROAD MARKINGS (WHITE)
 - EXISTING ROAD MARKINGS (YELLOW)
 - BOLLARDS FOR PROTECTED CYCLEWAYS & CYCLEWAY ACCESSES
 - WAYFINDING SIGN / BOLLARD
 - WAYFINDING MARKINGS
 - EXISTING STREET TREES
 - PROPOSED STREET TREES
 - PROPOSED PLANTING
 - PROPOSED INTERACTIVE LANDSCAPE

Rev	Description	Date	App
FO	Final	2021-06-11	CSK

FOR INFORMATION

Dun Laoghaire - Rathdown
Active School Travel
Park to Park



Park to Park Overview
Sheet 13 of 29

Project No:	Scale (BA1):	Drawn:	Date:
1620010428	1:500	RS	2021-06-11
Drawing No:	1620010428-RAM-OV-03-DR-C-112		Rev:
			FO

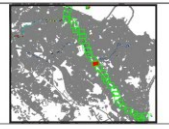

- Notes**
1. Do not scale from this drawing
 2. All dimensions are metres U.N.O.
 3. All levels are in metres above Ordnance datum U.N.O.
 4. This drawing is to be read in conjunction with all relevant Engineers drawings and specifications.
 5. Exact position and location of all bollards and marking to be confirmed with the engineer on site prior to installation.

- Legend:**
- PROPOSED FOOTWAY
 - PROPOSED CARRIAGEWAY
 - PROPOSED CYCLEWAY
 - PLACEMAKING AREA
 - PROPOSED TACTILE BLISTER PAVING (CONTROLLED CROSSING)
 - PROPOSED TACTILE BLISTER PAVING (UNCONTROLLED CROSSING)
 - PROPOSED TACTILE CORDUROY PAVING
 - PROPOSED ROAD MARKINGS (WHITE)
 - PROPOSED ROAD MARKINGS (YELLOW)
 - EXISTING ROAD MARKINGS (WHITE)
 - EXISTING ROAD MARKINGS (YELLOW)
 - BOLLARDS FOR PROTECTED CYCLEWAYS & CYCLEWAY ACCESSES
 - WAYFINDING SIGN / BOLLARD
 - WAYFINDING MARKINGS
 - EXISTING STREET TREES
 - PROPOSED STREET TREES
 - PROPOSED PLANTING
 - PROPOSED INTERACTIVE LANDSCAPE

FO	Final	2021-06-11	CHS
Rev	Description	Date	App

FOR INFORMATION

**Dun Laoghaire - Rathdown
Active School Travel
Park to Park**

RAMBOLL

Henriemanns A16 53
DK-2300 København S
Tel. +45 51 51 10 00
Fax +45 51 51 10 01
www.ramboll.dk

**Park to Park Overview
Sheet 14 of 29**

Project No:	Scale (BA1):	Drawn:	Date:
1620010428	1:500	RS	2021-06-11
Drawing No:	1620010428-RAM-OV-03-DR-C-113		Rev:
			FO

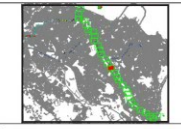

- Notes**
1. Do not scale from this drawing
 2. All dimensions are metres U.N.O.
 3. All levels are in metres above Ordnance datum U.N.O.
 4. This drawing is to be read in conjunction with all relevant Engineers drawings and specifications.
 5. Exact position and location of all bollards and marking to be confirmed with the engineer on site prior to installation.

- Legend:**
- PROPOSED FOOTWAY
 - PROPOSED CARRIAGEWAY
 - PROPOSED CYCLEWAY
 - PLACEMAKING AREA
 - PROPOSED TACTILE BLISTER PAVING (CONTROLLED CROSSING)
 - PROPOSED TACTILE BLISTER PAVING (UNCONTROLLED CROSSING)
 - PROPOSED TACTILE CORDUROY PAVING
 - PROPOSED ROAD MARKINGS (WHITE)
 - PROPOSED ROAD MARKINGS (YELLOW)
 - EXISTING ROAD MARKINGS (WHITE)
 - EXISTING ROAD MARKINGS (YELLOW)
 - BOLLARDS FOR PROTECTED CYCLEWAYS & CYCLEWAY ACCESSES
 - WAYFINDING SIGN / BOLLARD
 - WAYFINDING MARKINGS
 - EXISTING STREET TREES
 - PROPOSED STREET TREES
 - PROPOSED PLANTING
 - PROPOSED INTERACTIVE LANDSCAPE

Rev	Description	Date	By	App
FO	Final	2021-06-11	CHS	CHS

FOR INFORMATION

**Dun Laoghaire & Rathdown
Active School Travel
Park to Park**



Henriemanns A16 53
DK-2300 København S
Tel. +45 51 51 10 00
Fax +45 51 51 10 01
www.ramboll.dk

**Park to Park Overview
Sheet 15 of 29**

Project No: 1620010428	Scale (BA1): 1:500	Drawn: RS	Date: 2021-06-11
Drawing No: 1620010428-RAM-OV-03-DR-C-114	Rev: FO		

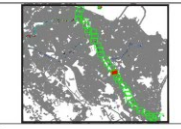

- Notes**
1. Do not scale from this drawing.
 2. All dimensions are metres U.N.O.
 3. All levels are in metres above Ordnance datum U.N.O.
 4. This drawing is to be read in conjunction with all relevant Engineers drawings and specifications.
 5. Exact position and location of all bollards and marking to be confirmed with the engineer on site prior to installation.

- Legend:**
- PROPOSED FOOTWAY
 - PROPOSED CARRIAGEWAY
 - PROPOSED CYCLEWAY
 - PLACEMAKING AREA
 - PROPOSED TACTILE BLISTER PAVING (CONTROLLED CROSSING)
 - PROPOSED TACTILE BLISTER PAVING (UNCONTROLLED CROSSING)
 - PROPOSED TACTILE CORDUROY PAVING
 - PROPOSED ROAD MARKINGS (WHITE)
 - PROPOSED ROAD MARKINGS (YELLOW)
 - EXISTING ROAD MARKINGS (WHITE)
 - EXISTING ROAD MARKINGS (YELLOW)
 - BOLLARDS FOR PROTECTED CYCLEWAYS & CYCLEWAY ACCESSES
 - WAYFINDING SIGN / BOLLARD
 - WAYFINDING MARKINGS
 - EXISTING STREET TREES
 - PROPOSED STREET TREES
 - PROPOSED PLANTING
 - PROPOSED INTERACTIVE LANDSCAPE

Rev	Description	Date	By	App
FO	Final	2021-06-11	CHW	CHW

FOR INFORMATION

**Dun Laoghaire & Rathdown
Active School Travel
Park to Park**



**Park to Park Overview
Sheet 16 of 29**

Project No: 1620010428	Scale (BA1): 1:500	Drawn: RS	Date: 2021-06-11
Drawing No: 1620010428-RAM-OV-03-DR-C-115	Rev: FO		

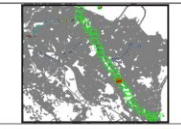

- Notes**
1. Do not scale from this drawing
 2. All dimensions are metres U.N.O.
 3. All levels are in metres above Ordnance datum U.N.O.
 4. This drawing is to be read in conjunction with all relevant Engineers drawings and specifications.
 5. Exact position and location of all bollards and marking to be confirmed with the engineer on site prior to installation.

- Legend:**
- PROPOSED FOOTWAY
 - PROPOSED CARRIAGEWAY
 - PROPOSED CYCLEWAY
 - PLACEMAKING AREA
 - PROPOSED TACTILE BLISTER PAVING (CONTROLLED CROSSING)
 - PROPOSED TACTILE BLISTER PAVING (UNCONTROLLED CROSSING)
 - PROPOSED TACTILE CORDOUROY PAVING
 - PROPOSED ROAD MARKINGS (WHITE)
 - PROPOSED ROAD MARKINGS (YELLOW)
 - EXISTING ROAD MARKINGS (WHITE)
 - EXISTING ROAD MARKINGS (YELLOW)
 - BOLLARDS FOR PROTECTED CYCLEWAYS & CYCLEWAY ACCESSES
 - WAYFINDING SIGN / BOLLARD
 - WAYFINDING MARKINGS
 - EXISTING STREET TREES
 - PROPOSED STREET TREES
 - PROPOSED PLANTING
 - PROPOSED INTERACTIVE LANDSCAPE

Rev	Description	Date	App
FO	Final	2021-06-11	CHC

FOR INFORMATION

Dun Laoghaire & Rathdown
Active School Travel
Park to Park



Park to Park Overview
Sheet 18 of 29

Project No:	Scale (BA1):	Drawn:	Date:
1620010428	1:500	RS	2021-06-11
Drawing No:	Rev:		
1620010428-RAM-OV-03-DR-C-117	FO		

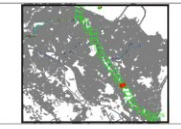

- Notes**
1. Do not scale from this drawing
 2. All dimensions are metres U.N.O.
 3. All levels are in metres above Ordnance datum U.N.O.
 4. This drawing is to be read in conjunction with all relevant Engineers drawings and specifications.
 5. Exact position and location of all bollards and marking to be confirmed with the engineer on site prior to installation.

- Legend:**
- PROPOSED FOOTWAY
 - PROPOSED CARRIAGEWAY
 - PROPOSED CYCLEWAY
 - PLACEMAKING AREA
 - PROPOSED TACTILE BLISTER PAVING (CONTROLLED CROSSING)
 - PROPOSED TACTILE BLISTER PAVING (UNCONTROLLED CROSSING)
 - PROPOSED TACTILE CORDUROY PAVING
 - PROPOSED ROAD MARKINGS (WHITE)
 - PROPOSED ROAD MARKINGS (YELLOW)
 - EXISTING ROAD MARKINGS (WHITE)
 - EXISTING ROAD MARKINGS (YELLOW)
 - BOLLARDS FOR PROTECTED CYCLEWAYS & CYCLEWAY ACCESSES
 - WAYFINDING SIGN / BOLLARD
 - WAYFINDING MARKINGS
 - EXISTING STREET TREES
 - PROPOSED STREET TREES
 - PROPOSED PLANTING
 - PROPOSED INTERACTIVE LANDSCAPE

Rev	Description	Date	By	App
FO	Final	2021-06-11	CHG	CHG

FOR INFORMATION

Dun Laoghaire & Rathdown
Active School Travel
Park to Park



**Park to Park Overview
Sheet 19 of 29**

Project No:	Scale (BA1):	Drawn:	Date:
1620010428	1:500	RS	2021-06-11
Drawing No:	Rev:		
1620010428-RAM-OV-03-DR-C-118	FO		



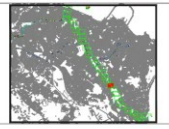

- Notes**
1. Do not scale from this drawing
 2. All dimensions are metres U.N.O.
 3. All levels are in metres above Ordnance datum U.N.O.
 4. This drawing is to be read in conjunction with all relevant Engineers drawings and specifications.
 5. Exact position and location of all bollards and marking to be confirmed with the engineer on site prior to installation.

- Legend:**
- PROPOSED FOOTWAY
 - PROPOSED CARRIAGEWAY
 - PROPOSED CYCLEWAY
 - PLACEMAKING AREA
 - PROPOSED TACTILE BLISTER PAVING (CONTROLLED CROSSING)
 - PROPOSED TACTILE BLISTER PAVING (UNCONTROLLED CROSSING)
 - PROPOSED TACTILE CORDUROY PAVING
 - PROPOSED ROAD MARKINGS (WHITE)
 - PROPOSED ROAD MARKINGS (YELLOW)
 - EXISTING ROAD MARKINGS (WHITE)
 - EXISTING ROAD MARKINGS (YELLOW)
 - BOLLARDS FOR PROTECTED CYCLEWAYS & CYCLEWAY ACCESSES
 - WAYFINDING SIGN / BOLLARD
 - WAYFINDING MARKINGS
 - EXISTING STREET TREES
 - PROPOSED STREET TREES
 - PROPOSED PLANTING
 - PROPOSED INTERACTIVE LANDSCAPE

Rev	Description	Date	By	App
FO	Final	2021-06-11	CHG	CHG

FOR INFORMATION

**Dun Laoghaire & Rathdown
Active School Travel
Park to Park**



Henriemanns A16 53
DK-2300 København S
Tel. +45 51 51 10 00
Fax +45 51 51 10 01
www.ramboll.dk

**Park to Park Overview
Sheet 19 of 29**

Project No:	Scale (BA1):	Drawn:	Date:
1620010428	1:500	RS	2021-06-11
Drawing No:	Rev:		
1620010428-RAM-OV-03-DR-C-119	FO		

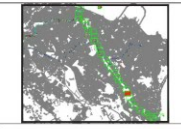

- Notes**
1. Do not scale from this drawing.
 2. All dimensions are metres U.N.O.
 3. All levels are in metres above Ordnance datum U.N.O.
 4. This drawing is to be read in conjunction with all relevant Engineers drawings and specifications.
 5. Exact position and location of all bollards and marking to be confirmed with the engineer on site prior to installation.

- Legend:**
- PROPOSED FOOTWAY
 - PROPOSED CARRIAGEWAY
 - PROPOSED CYCLEWAY
 - PLACEMAKING AREA
 - PROPOSED TACTILE BLISTER PAVING (CONTROLLED CROSSING)
 - PROPOSED TACTILE BLISTER PAVING (UNCONTROLLED CROSSING)
 - PROPOSED TACTILE COROUROY PAVING
 - PROPOSED ROAD MARKINGS (WHITE)
 - PROPOSED ROAD MARKINGS (YELLOW)
 - EXISTING ROAD MARKINGS (WHITE)
 - EXISTING ROAD MARKINGS (YELLOW)
 - BOLLARDS FOR PROTECTED CYCLEWAYS & CYCLEWAY ACCESSES
 - WAYFINDING SIGN / BOLLARD
 - WAYFINDING MARKINGS
 - EXISTING STREET TREES
 - PROPOSED STREET TREES
 - PROPOSED PLANTING
 - PROPOSED INTERACTIVE LANDSCAPE

Rev	Description	Date	By	App
FO	Final	2021-06-11	CHK	CHK

FOR INFORMATION

Dun Laoghaire & Rathdown
Active School Travel
Park to Park



Hanovermanns A16 53
DK-2300 København S
Tel: +45 51 51 10 00
Fax: +45 51 51 10 01
www.ramboll.dk

Park to Park Overview
Sheet 21 of 29

Project No:	Scale (BA1):	Drawn:	Date:
1620010428	1:500	RS	2021-06-11
Drawing No:	Rev:		
1620010428-RAM-OV-03-DR-C-120	FO		

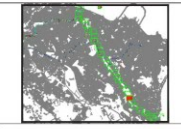

- Notes**
1. Do not scale from this drawing.
 2. All dimensions are metres U.N.O.
 3. All levels are in metres above Ordnance datum U.N.O.
 4. This drawing is to be read in conjunction with all relevant Engineers drawings and specifications.
 5. Exact position and location of all bollards and marking to be confirmed with the engineer on site prior to installation.

- Legend:**
- PROPOSED FOOTWAY
 - PROPOSED CARRIAGEWAY
 - PROPOSED CYCLEWAY
 - PLACEMAKING AREA
 - PROPOSED TACTILE BLISTER PAVING (CONTROLLED CROSSING)
 - PROPOSED TACTILE BLISTER PAVING (UNCONTROLLED CROSSING)
 - PROPOSED TACTILE CORDUROY PAVING
 - PROPOSED ROAD MARKINGS (WHITE)
 - PROPOSED ROAD MARKINGS (YELLOW)
 - EXISTING ROAD MARKINGS (WHITE)
 - EXISTING ROAD MARKINGS (YELLOW)
 - BOLLARDS FOR PROTECTED CYCLEWAYS & CYCLEWAY ACCESSES
 - WAYFINDING SIGN / BOLLARD
 - WAYFINDING MARKINGS
 - EXISTING STREET TREES
 - PROPOSED STREET TREES
 - PROPOSED PLANTING
 - PROPOSED INTERACTIVE LANDSCAPE

Rev	Description	Date	By	App
FO	Final	2021-06-11	CHK	CHK

FOR INFORMATION

**Dun Laoghaire & Rathdown
Active School Travel
Park to Park**



**Park to Park Overview
Sheet 22 of 29**

Project No: 1620010428	Scale (BA1): 1:500	Drawn: RS	Date: 2021-06-11
Drawing No: 1620010428-RAM-OV-03-DR-C-121	Rev: FO		

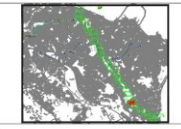

- Notes**
1. Do not scale from this drawing
 2. All dimensions are metres U.N.O.
 3. All levels are in metres above Ordnance datum U.N.O.
 4. This drawing is to be read in conjunction with all relevant Engineers drawings and specifications.
 5. Exact position and location of all bollards and marking to be confirmed with the engineer on site prior to installation.

- Legend:**
- PROPOSED FOOTWAY
 - PROPOSED CARRIAGEWAY
 - PROPOSED CYCLEWAY
 - PLACEMAKING AREA
 - PROPOSED TACTILE BLISTER PAVING (CONTROLLED CROSSING)
 - PROPOSED TACTILE BLISTER PAVING (UNCONTROLLED CROSSING)
 - PROPOSED TACTILE CORDUROY PAVING
 - PROPOSED ROAD MARKINGS (WHITE)
 - PROPOSED ROAD MARKINGS (YELLOW)
 - EXISTING ROAD MARKINGS (WHITE)
 - EXISTING ROAD MARKINGS (YELLOW)
 - BOLLARDS FOR PROTECTED CYCLEWAYS & CYCLEWAY ACCESSES
 - WAYFINDING SIGN / BOLLARD
 - WAYFINDING MARKINGS
 - EXISTING STREET TREES
 - PROPOSED STREET TREES
 - PROPOSED PLANTING
 - PROPOSED INTERACTIVE LANDSCAPE

Rev	Description	Date	By	App
FO	Final	2021-06-11	CHG	CHG

FOR INFORMATION

**Dun Laoghaire & Rathdown
Active School Travel
Park to Park**



**Park to Park Overview
Sheet 23 of 29**

Project No:	Scale (BA1):	Drawn:	Date:
1620010428	1:500	RS	2021-06-11
Drawing No:	Rev:	FO	
1620010428-RAM-OV-03-DR-C-122			

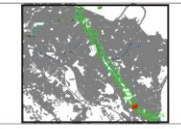

- Notes**
1. Do not scale from this drawing.
 2. All dimensions are metres U.N.O.
 3. All levels are in metres above Ordnance datum U.N.O.
 4. This drawing is to be read in conjunction with all relevant Engineers drawings and specifications.
 5. Exact position and location of all bollards and marking to be confirmed with the engineer on site prior to installation.

- Legend:**
- PROPOSED FOOTWAY
 - PROPOSED CARRIAGEWAY
 - PROPOSED CYCLEWAY
 - PLACEMAKING AREA
 - PROPOSED TACTILE BLISTER PAVING (CONTROLLED CROSSING)
 - PROPOSED TACTILE BLISTER PAVING (UNCONTROLLED CROSSING)
 - PROPOSED TACTILE CORDUROY PAVING
 - PROPOSED ROAD MARKINGS (WHITE)
 - PROPOSED ROAD MARKINGS (YELLOW)
 - EXISTING ROAD MARKINGS (WHITE)
 - EXISTING ROAD MARKINGS (YELLOW)
 - BOLLARDS FOR PROTECTED CYCLEWAYS & CYCLEWAY ACCESSES
 - WAYFINDING SIGN / BOLLARD
 - WAYFINDING MARKINGS
 - EXISTING STREET TREES
 - PROPOSED STREET TREES
 - PROPOSED PLANTING
 - PROPOSED INTERACTIVE LANDSCAPE

Rev	Description	Date	By	App
FO	Final	2021-06-11	CHG	CHG

FOR INFORMATION

**Dun Laoghaire & Rathdown
Active School Travel
Park to Park**



**Park to Park Overview
Sheet 24 of 29**

Project No:	Scale (BA1):	Drawn:	Date:
1620010428	1:500	RS	2021-06-11
Drawing No:	Rev:		
1620010428-RAM-OV-03-DR-C-123	FO		

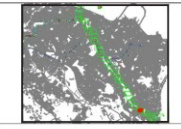

- Notes**
1. Do not scale from this drawing.
 2. All dimensions are metres U.N.O.
 3. All levels are in metres above Ordnance datum U.N.O.
 4. This drawing is to be read in conjunction with all relevant Engineers drawings and specifications.
 5. Exact position and location of all bollards and marking to be confirmed with the engineer on site prior to installation.

- Legend:**
- PROPOSED FOOTWAY
 - PROPOSED CARRIAGEWAY
 - PROPOSED CYCLEWAY
 - PLACEMAKING AREA
 - PROPOSED TACTILE BLISTER PAVING (CONTROLLED CROSSING)
 - PROPOSED TACTILE BLISTER PAVING (UNCONTROLLED CROSSING)
 - PROPOSED TACTILE CORDUROY PAVING
 - PROPOSED ROAD MARKINGS (WHITE)
 - PROPOSED ROAD MARKINGS (YELLOW)
 - EXISTING ROAD MARKINGS (WHITE)
 - EXISTING ROAD MARKINGS (YELLOW)
 - BOLLARDS FOR PROTECTED CYCLEWAYS & CYCLEWAY ACCESSES
 - WAYFINDING SIGN / BOLLARD
 - WAYFINDING MARKINGS
 - EXISTING STREET TREES
 - PROPOSED STREET TREES
 - PROPOSED PLANTING
 - PROPOSED INTERACTIVE LANDSCAPE

Rev	Description	Date	By	App
FO	Final	2021-06-01	RS	CHK

FOR INFORMATION

**Dun Laoghaire & Rathdown
Active School Travel
Park to Park**



**Park to Park Overview
Sheet 25 of 29**

Project No:	Scale (BA1):	Drawn:	Date:
1620010428	1:500	RS	2021-06-11
Drawing No:	Rev:	FO	
1620010428-RAM-OV-03-DR-C-124			

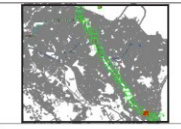

- Notes**
1. Do not scale from this drawing.
 2. All dimensions are metres U.N.O.
 3. All levels are in metres above Ordnance datum U.N.O.
 4. This drawing is to be read in conjunction with all relevant Engineers drawings and specifications.
 5. Exact position and location of all bollards and marking to be confirmed with the engineer on site prior to installation.

- Legend:**
- PROPOSED FOOTWAY
 - PROPOSED CARRIAGEWAY
 - PROPOSED CYCLEWAY
 - PLACEMAKING AREA
 - PROPOSED TACTILE BLISTER PAVING (CONTROLLED CROSSING)
 - PROPOSED TACTILE BLISTER PAVING (UNCONTROLLED CROSSINGS)
 - PROPOSED TACTILE CORDUROY PAVING
 - PROPOSED ROAD MARKINGS (WHITE)
 - PROPOSED ROAD MARKINGS (YELLOW)
 - EXISTING ROAD MARKINGS (WHITE)
 - EXISTING ROAD MARKINGS (YELLOW)
 - BOLLARDS FOR PROTECTED CYCLEWAYS & CYCLEWAY ACCESSES
 - WAYFINDING SIGN / BOLLARD
 - WAYFINDING MARKINGS
 - EXISTING STREET TREES
 - PROPOSED STREET TREES
 - PROPOSED PLANTING
 - PROPOSED INTERACTIVE LANDSCAPE

Rev	Description	Date	By	App
FO	Final	2021-06-11	CHG	CHG

FOR INFORMATION

**Dun Laoghaire & Rathdown
Active School Travel
Park to Park**



**Park to Park Overview
Sheet 26 of 29**

Project No:	Scale (BA1):	Drawn:	Date:
1620010428	1:500	RS	2021-06-11
Drawing No:	Rev:	FO	
1620010428-RAM-OV-03-DR-C-125			

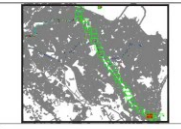

- Notes**
1. Do not scale from this drawing.
 2. All dimensions are metres U.N.O.
 3. All levels are in metres above Ordnance datum U.N.O.
 4. This drawing is to be read in conjunction with all relevant Engineers drawings and specifications.
 5. Exact position and location of all bollards and marking to be confirmed with the engineer on site prior to installation.

- Legend:**
- PROPOSED FOOTWAY
 - PROPOSED CARRIAGEWAY
 - PROPOSED CYCLEWAY
 - PLACEMAKING AREA
 - PROPOSED TACTILE BLISTER PAVING (CONTROLLED CROSSING)
 - PROPOSED TACTILE BLISTER PAVING (UNCONTROLLED CROSSINGS)
 - PROPOSED TACTILE CORDUROY PAVING
 - PROPOSED ROAD MARKINGS (WHITE)
 - PROPOSED ROAD MARKINGS (YELLOW)
 - EXISTING ROAD MARKINGS (WHITE)
 - EXISTING ROAD MARKINGS (YELLOW)
 - BOLLARDS FOR PROTECTED CYCLEWAYS & CYCLEWAY ACCESSES
 - WAYFINDING SIGN / BOLLARD
 - WAYFINDING MARKINGS
 - EXISTING STREET TREES
 - PROPOSED STREET TREES
 - PROPOSED PLANTING
 - PROPOSED INTERACTIVE LANDSCAPE

Rev	Description	Date	By	App
FO	Final	2021-06-11	RS	CHK

FOR INFORMATION

**Dun Laoghaire & Rathdown
Active School Travel
Park to Park**



**Park to Park Overview
Sheet 27 of 29**

Project No:	Scale (BA1):	Drawn:	Date:
1620010428	1:500	RS	2021-06-11
Drawing No:	Rev:		
1620010428-RAM-RL-03-DR-C-126	FO		

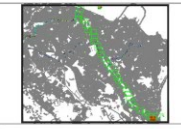

- Notes**
1. Do not scale from this drawing
 2. All dimensions are metres U.N.O.
 3. All levels are in metres above Ordnance datum U.N.O.
 4. This drawing is to be read in conjunction with all relevant Engineers drawings and specifications.
 5. Exact position and location of all bollards and marking to be confirmed with the engineer on site prior to installation.

- Legend:**
- PROPOSED FOOTWAY
 - PROPOSED CARRIAGEWAY
 - PROPOSED CYCLEWAY
 - PLACEMAKING AREA
 - PROPOSED TACTILE BLISTER PAVING (CONTROLLED CROSSING)
 - PROPOSED TACTILE BLISTER PAVING (UNCONTROLLED CROSSING)
 - PROPOSED TACTILE CORDUROY PAVING
 - PROPOSED ROAD MARKINGS (WHITE)
 - PROPOSED ROAD MARKINGS (YELLOW)
 - EXISTING ROAD MARKINGS (WHITE)
 - EXISTING ROAD MARKINGS (YELLOW)
 - BOLLARDS FOR PROTECTED CYCLEWAYS & CYCLEWAY ACCESSES
 - WAYFINDING SIGN / BOLLARD
 - WAYFINDING MARKINGS
 - EXISTING STREET TREES
 - PROPOSED STREET TREES
 - PROPOSED PLANTING
 - PROPOSED INTERACTIVE LANDSCAPE

Rev	Description	Date	By	App
FO	Final	2021-06-11	CHG	CHG

FOR INFORMATION

Dun Laoghaire & Rathdown
Active School Travel
Park to Park



Park to Park Overview
Sheet 28 of 29

Project No:	Scale (BA1):	Drawn:	Date:
1620010428	1:500	RS	2021-06-11
Drawing No:	Rev:	FO	
1620010428-RAM-OV-03-DR-C-127			

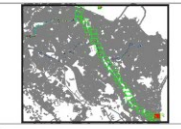

- Notes**
1. Do not scale from this drawing.
 2. All dimensions are metres U.N.O.
 3. All levels are in metres above Ordnance datum U.N.O.
 4. This drawing is to be read in conjunction with all relevant Engineers drawings and specifications.
 5. Exact position and location of all bollards and marking to be confirmed with the engineer on site prior to installation.

- Legend:**
- PROPOSED FOOTWAY
 - PROPOSED CARRIAGEWAY
 - PROPOSED CYCLEWAY
 - PLACEMAKING AREA
 - PROPOSED TACTILE BLISTER PAVING (CONTROLLED CROSSING)
 - PROPOSED TACTILE BLISTER PAVING (UNCONTROLLED CROSSING)
 - PROPOSED TACTILE CORDUROY PAVING
 - PROPOSED ROAD MARKINGS (WHITE)
 - PROPOSED ROAD MARKINGS (YELLOW)
 - EXISTING ROAD MARKINGS (WHITE)
 - EXISTING ROAD MARKINGS (YELLOW)
 - BOLLARDS FOR PROTECTED CYCLEWAYS & CYCLEWAY ACCESSES
 - WAYFINDING SIGN / BOLLARD
 - WAYFINDING MARKINGS
 - EXISTING STREET TREES
 - PROPOSED STREET TREES
 - PROPOSED PLANTING
 - PROPOSED INTERACTIVE LANDSCAPE

Rev	Description	Date	By	App
FO	Final	2021-06-11	CHG	CHG

FOR INFORMATION

**Dun Laoghaire & Rathdown
Active School Travel
Park to Park**



**Park to Park Overview
Sheet 29 of 29**

Project No:	Scale (BA1):	Drawn:	Date:
1620010428	1:500	RS	2021-06-11
Drawing No:	Rev:	FO	
1620010428-RAM-OV-03-DR-C-128			