TYPICAL SECTION
PERIMETER WALL 885mm HIGH

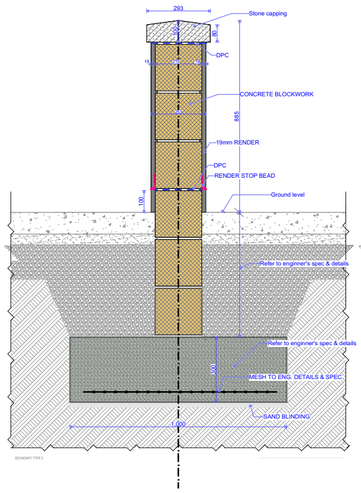

TYPICAL SECTION
PERIMETER WALL 1.2m HIGH

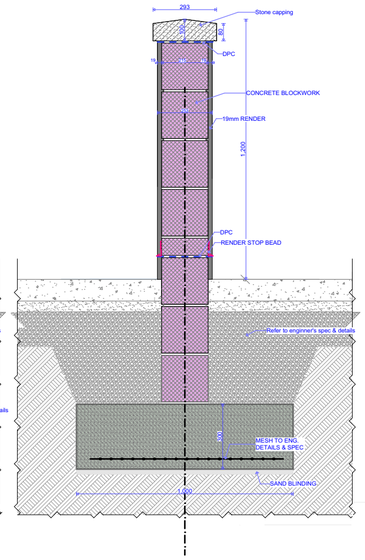

TYPICAL SECTION
PERIMETER WALL - 2m HIGH

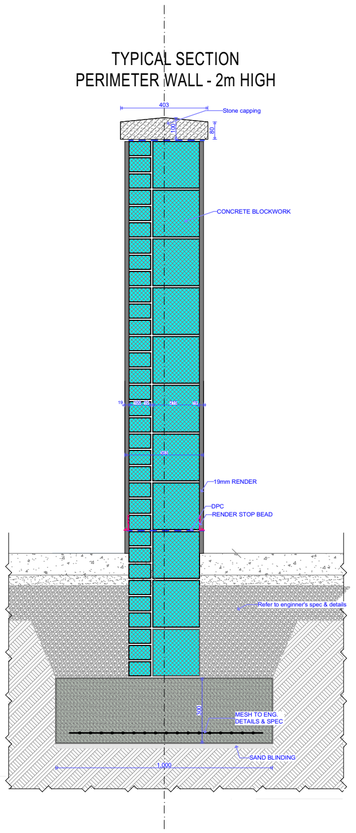

SECTION THROUGH
REPLACEMENT BOUNDARY WALL
TO OLD CONNAUGHT AVENUE
NEXT TO KNOTWEED EXCAVATEDAREA
TYPICALLY 1.5m HIGH

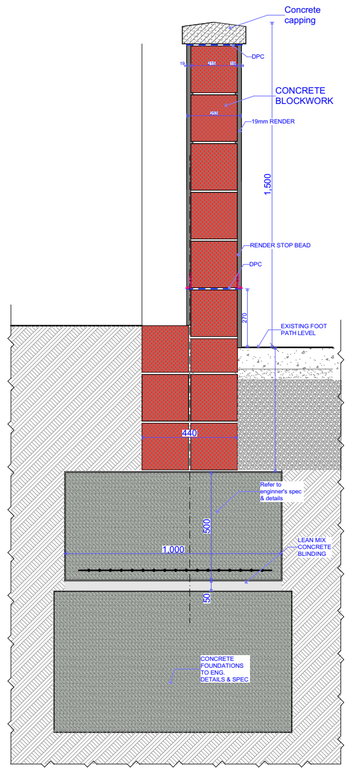

SECTION THROUGH
EXISTING BOUNDARY WALL
TO OLD CONNAUGHT AVENUE
TYPICALLY 1.5m HIGH

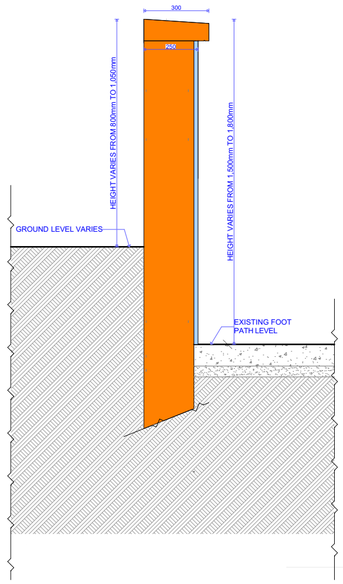

TYPICAL SECTION
PERIMETER WALL - 2m HIGH
WITH 1m HIGH PALADIN FNCING ON TOP

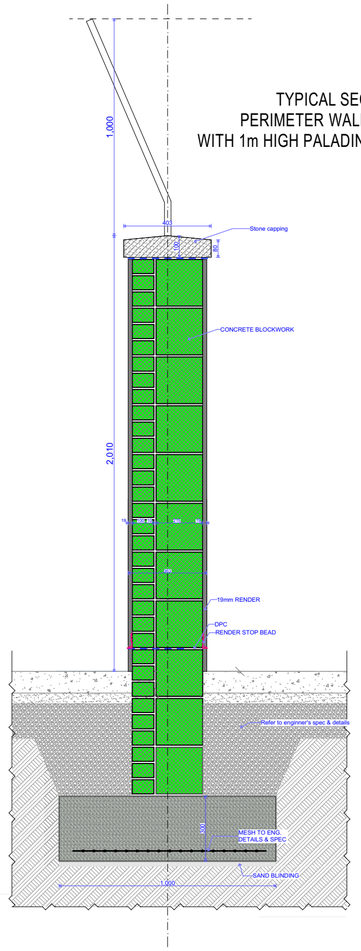

boundary wall treatment

1:20

DO NOT SCALE FROM THIS DRAWING.WORK ONLY FROM FIGURED DIMENSIONS.

ALL ERRORS AND OMISSIONS TO BE REPORTED TO THE ARCHITECT.

THIS DRAWING TO BE READ IN CONJUNCTION WITH RELEVANT CONSULTANT'S DRAWINGS.

THESE PROPOSALS ARE SUBJECT TO PLANNING AND AND BUILDING CONTROL RESTRAINTS

STA	DATE	REV
	/ /	/ N
	/ /	/ M
	/ /	/ L
	/ /	/ K
	/ /	/ J
	/ /	/ I
	/ /	/ H

STA	DATE	REV
	/ /	/ G
	/ /	/ F
	/ /	/ E
	/ /	/ D
	/ /	/ C
	/ /	/ B
	/ /	/ A

179A PUBLICATION

Colin Galavan & Associates Architects
8 Cumberland Street, Dun Laoghaire, Co. Dublin. A96 N6E4
Tel: 086 815 8623 e-mail: colingalavan@gmail.com

CLIENT: DLRCOCO	JOB: OLD CONNAUGHT TUA	JOB No: 701	DATE: 17th May 2024
SITE: Old Connaught Avunue Bray, Co. Dublin.	DRAWING: BOUNDARY WALL SECTIONS	DRG No: 179A/ 3	
		SCALE: as shown	PRINT FORMAT: A2