

The Planning Officer,
Planning Department,
Dunlaoghaire - Rathdown County Council
County Hall
Marine Rd
Dunlaoghaire
Co. Dublin

Date: 16th January 2023
Re: Section 254 Application- Proposed Telecommunications Streetworks Solution
Applicant: On Tower Ireland Ltd., Suite 309, Q House, 76 Furze Road, Sandyford Industrial Estate, Dublin 18.
Site Name: Drummartin Rd OTI
Location: Drummartin Rd Junction with Eden Park Rd, Kilmacud West, Dublin

Dear Sir/Madam,

On behalf of our client, On Tower Ireland Ltd. ("OTI") please find attached application under Section 254 (1) (g) subsection 5 (A) of the Planning and Development Act 2000, which provides for the installation of communications infrastructure under licence from the Authority. We have included plans and other information concerning the requirement, position, design and capacity of the structure as outlined in Section 254 (3). We are happy to provide additional information on request.

Background

The applicant, OTI is a company of Cellnex, which is a European Telecommunications infrastructure provider. OTI are a registered Infrastructure Provider for the Communications Industry with over 1800 sites around Ireland supporting mobile and broadband communications. OTI provide Tower, Mast, Roof Top and Streetworks Solutions for the expanding requirements of the Licenced Operators including EIR, Vodafone and Three.

The Requirement

Working closely with mobile network Licenced Operator Three, OTI have identified the subject site as a known blackspot for mobile and wireless broadband. A specific solution to

address the deficit in coverage has been identified and approved by the mobile network Licenced Operators.

The Proposal

With reference to the attached plans you will note that it is proposed to provide a 20m high Smart Streetpole Solution in the specified location. See below a photograph of a similar Smart Streetpole and cabinet installed in Drummartin Road in July 2021. This was installed under a Section 254 Licence granted by DLR Co Co.



Fig 1. Existing Smart Streetpole Solution as erected in Drummartin Road, Kilmacud, D14

The street pole has an approx. diameter of 406mm and will be galvanised and painted in finish up to 11.5m in height. Above the 11.5m height, an antenna, approx. diameter of 460mm, will be mounted to a finishing height of up to 18m. Above the antenna will be 2 sets of 3No., approx. 1m active antennas finishing height of up to 20m.

The pole would be accompanied by an Operator Cabinet specifically located in a position agreeable to the local authority engineers. (Refer to detailed drawings attached). The antenna and structure are designed to blend in with the streetscape, are Irish made and will provide instant coverage.

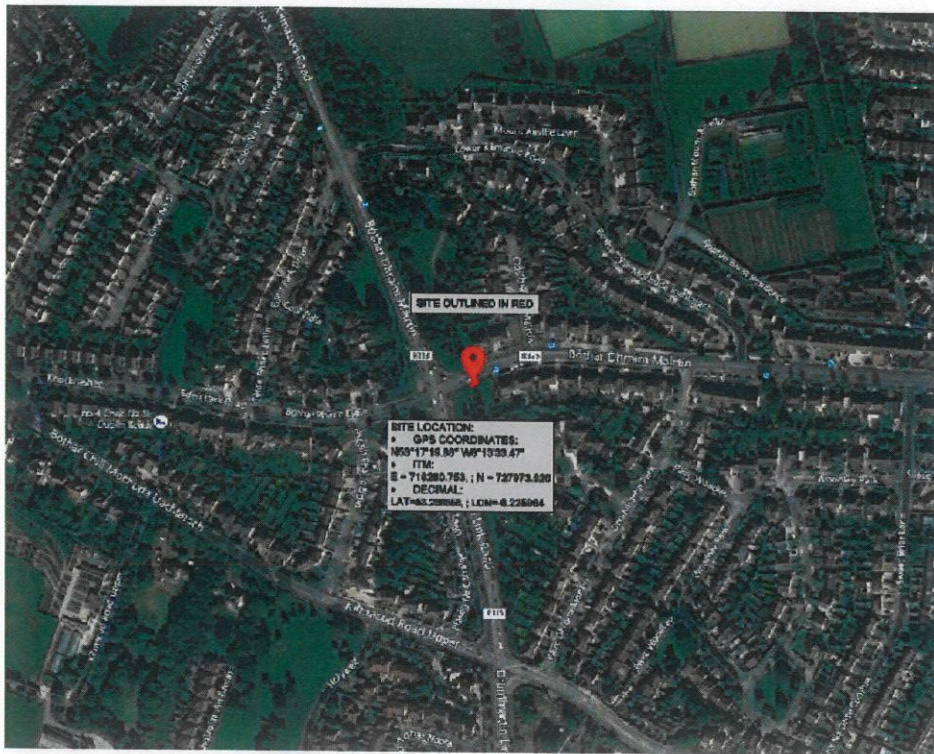

Fig 2. Aerial View Site Location

Please find attached the following documents in respect of the Section 254 Application.

- Planning Report by David Mulcahy Planning Consultant
- Sepa Transfer Confirmation of payment
- Licence Application Drawings
- Com Reg Map
- Visual Impact Assessment Photomontages
- Services Drawings

We trust you find the attached in order. Please don't hesitate to contact the undersigned should you require any further information. We would be obliged if you would acknowledge receipt of the application and we look forward to hearing from you in due course.

Yours Sincerely,

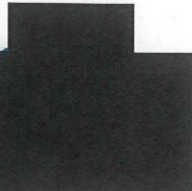
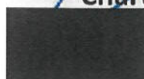
Chartered Engineer



**DAVID MULCAHY
PLANNING CONSULTANTS LTD**

67 The Old Mill Race, Athgarvan, Co. Kildare

PH:

E-mail:

www.planningconsultant.ie

Company No: 493 133 Directors:

PLANNING STATEMENT

to support s.254 licence application for

TELECOMMUNICATIONS INFRASTRUCTURE

at

DRUMMARTIN ROAD, KILMACUD WEST, DUBLIN 14

Client: On Tower Ireland Ltd.

11th January 2023

1.0 INTRODUCTION

David Mulcahy Planning Consultants Ltd have been instructed by **On Tower Ireland Ltd**¹ to prepare a planning statement to support a Section 254 licence application for a telecommunication streetpole structure at Drummartin Road, Kilmacud West, Dublin 14.

The purpose of this report is to describe the planning context including receiving environment, planning history, planning policies and objectives, outline the development to be retained and demonstrate how the proposal accords with the proper planning and sustainable development of the area.

This report should be read in conjunction with the drawings prepared by **Jason Redmond Associates, Consulting Engineers** who are the agents for this application. All correspondence should be sent to Jason Redmond Associates².

Note: all underlined text is author's emphasis. All maps are orientated due north.

2.0 LOCATION AND DESCRIPTION

2.1 Location

The site is located on the south side of Drummartin Road (R825), Kilmacud West, Dublin 14, close to the junction with Drummartin Link Road and Eden Park Road. Please refer to the site location map submitted with the application.

¹ Suite 311, Q House, Sandyford Industrial Estate, Dublin 18, D18 YV50.

² On Tower Ireland Ltd., C/O Jason Redmond Associates, 5 Lismard, Portlaoise, Co. Laois.

2.2 Description

The site currently consists of a small portion of a larger grassed area of open space.



Fig No.1 Photograph of subject site taken from Drummartin Road.



Fig No.2 Aerial photograph with approximate location of site indicated.

2.3 Ownership

The site is located on land owned by Dunlaoghaire Rathdown County Council.

2.4 Adjoining Land Uses

The site is adjoined by grassed open space to the west, south and east. There is a public footpath to the north. Beyond same there is a grass verge and Drummartin Road.

The grassed area of open space contains a number of mature trees. There are 2 no. cabinets in close proximity to the site.

There are a number of tall public streetlights in the general vicinity of the site.

The closest dwelling to the site is located [REDACTED] – [REDACTED]
[REDACTED] The dwelling does not face toward the site. The ground floor windows in the side gable are screened by a mature hedge on the boundary of the site. There is a first-floor level window facing toward the site. It is not clear if this is a bedroom, bathroom or hall window.

There is another dwelling [REDACTED] of the site - [REDACTED]
[REDACTED] It does not face toward the site. There would only be obliquely angled views from the front elevation which is considered to be reasonable in terms of potential impact on residential amenity.

3.0 PROPOSED DEVELOPMENT

3.1 Description

The proposal consists of a multi-operator capable solution consisting of a 20m Alpha 4.0 podium pole, with a 6.5m alpha antenna (model AW3954) with 2 sets of 3No., 1m active antennas (model AAU5613, total of 6 active antennas) at the top of the pole at azimuths TBD°, along with ancillary cabinetry (1.25m wide x 1.65m high x 1.05m deep).

This proposal is for hosting Three Ireland but will also facilitate hosting another mobile operator on the proposed solution without any additional amendments, i.e. the proposed pole and cabinet will facilitate the co location of two mobile operators. Refer to drawings and CGI images prepared by Jason Redmond Associates, Consulting Engineers for further details.

3.2 Technical Justification

3.2.1 Objective of Search Ring Area

The search ring, or area within which a telecommunications installation is required in order to meet the search ring objectives, is an area of c. 350 metres in diameter. The site is required in order to improve network coverage in the area. It has been identified by radio engineers that an installation within the search ring will bring required coverage to the coverage black spot, subject to a site-specific assessment and radio clearance - see diagram of search ring below. The majority of the land uses within the search ring is residential land use.



Fig No.3 350m Search Ring for subject site.

3.2.2 Reasons why candidate location was chosen:

This location in Drummartin Road was chosen because of the following:

1. It is within the search ring.
2. There is adequate space to locate a street works solution and cabinet.
3. The proposed street works will blend in with the existing on-street lighting poles.
4. There is fibre located close to this location to ensure connectivity into the network.
5. The location will not interfere with existing services or footpath.
6. The site is not within the direct eyeline of any dwelling.

Alternative Locations Examined by Three:

Three Ireland has a policy to co-locate into existing telecommunications structure where possible, that are located with the target area. Following comprehensive search of the target search area, no existing base station options were identified that could be shared or upgraded to provide the necessary coverage required.

The proposed streetpole site (DU1727) will operate in conjunction with another streetpole on Kilmacud Rd (currently on appeal - (Kilmacud Road Upper, Stillorgan, Co. Dublin Case reference: LC06D.313694/DLR Co. Co. Ref. CTT.22.033) to ensure sufficient coverage in the blackspot areas. The proposed streetpoles will replace the existing underperforming infrastructure at the Brady's site (DU1283) located at 7 Drummartin Rd (D14 W7P6)



Fig 3a Existing Brady's Site DU1283 mounted to chimney/roof

Three are upgrading the network in Dublin to provide customers with good quality voice and high-speed data services. This area is known for very poor 4G coverage and for poor throughput speeds on the Three Network. The proposed new site DU1727 will partially replace DU1283 Brady's which cannot support future technologies due to structural limitations.

The new site offers a significant improvement to 4G coverage in the area which in turn will assist in improving data speeds for H3G customers in the local area.

To meet customer demands, a new site at this location is required to provide mobile voice and data coverage to commercial and recreational users around Drummartin Road and to improve voice and broadband access to nearby residents and business users in the wider surrounding area.

The proposed installation will form part of an established telecommunications network system that Three operates in the area and has been carefully chosen

to ensure performance levels are maintained. The site is considered the best possible solution to meet both the existing and future demands of its customers in this area. Failure to progress this installation in its proposed location will impact service in the area as demonstrated in the plots provided and will have a negative impact on Three's network by leaving customers around Drummartin Road without sufficient coverage.

3.2.3 Coverage Map





The coverage maps below are self-explanatory. The *do-nothing* approach would result in a continued deficit in indoor/in car coverage in addition to outdoor mobile and wireless broadband cover over a significant section of the subject urban environment. The *do something* approach will bring full indoor/outdoor coverage to a significant splay of residential and business premises in this area and surrounding environs.

Figure 4 below demonstrates large areas of weak signal level (blue) where the market requires the infrastructure.

Figure 5 demonstrates the significant difference in coverage levels which will result if the proposed licence is granted (orange areas). This represents a substantial increase in coverage service levels over and beyond the current coverage situation in this area.

It is respectfully submitted that the coverage maps below clearly demonstrate the significance of the proposed installation with respect of the telecommunications network.

Legend:

	Min	Max	Legend
	-87		Dense Urban Indoor
	-97		Urban Indoor
	-107		Suburban Indoor
	-115		Outdoor

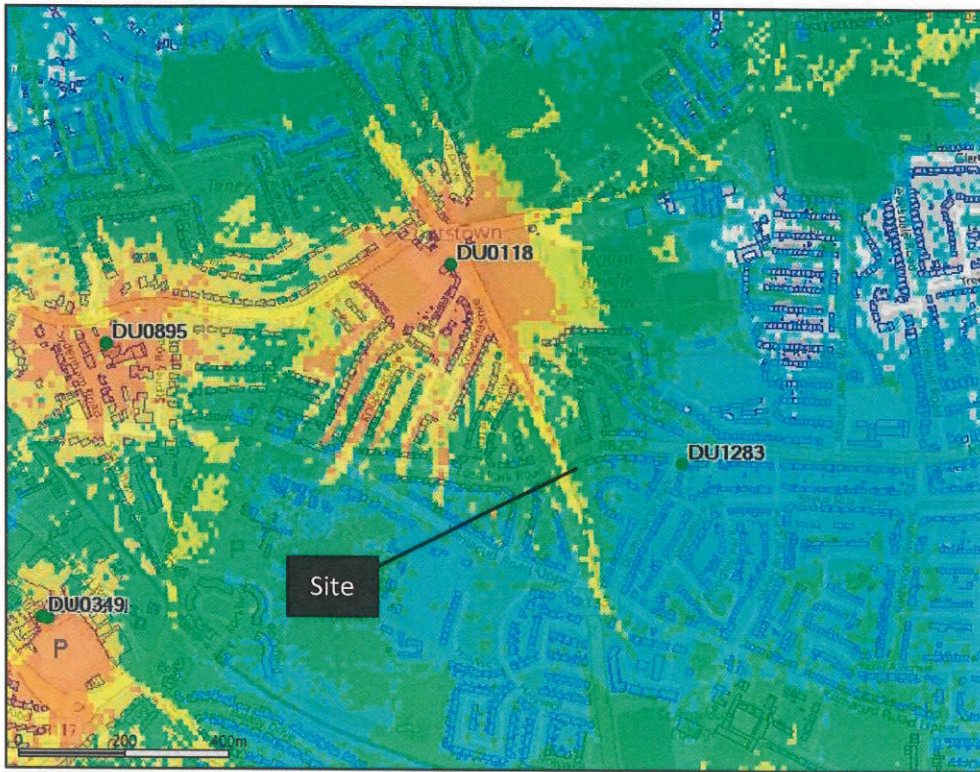

Figure 4: EXISTING 4G COVERAGE– weak signal level

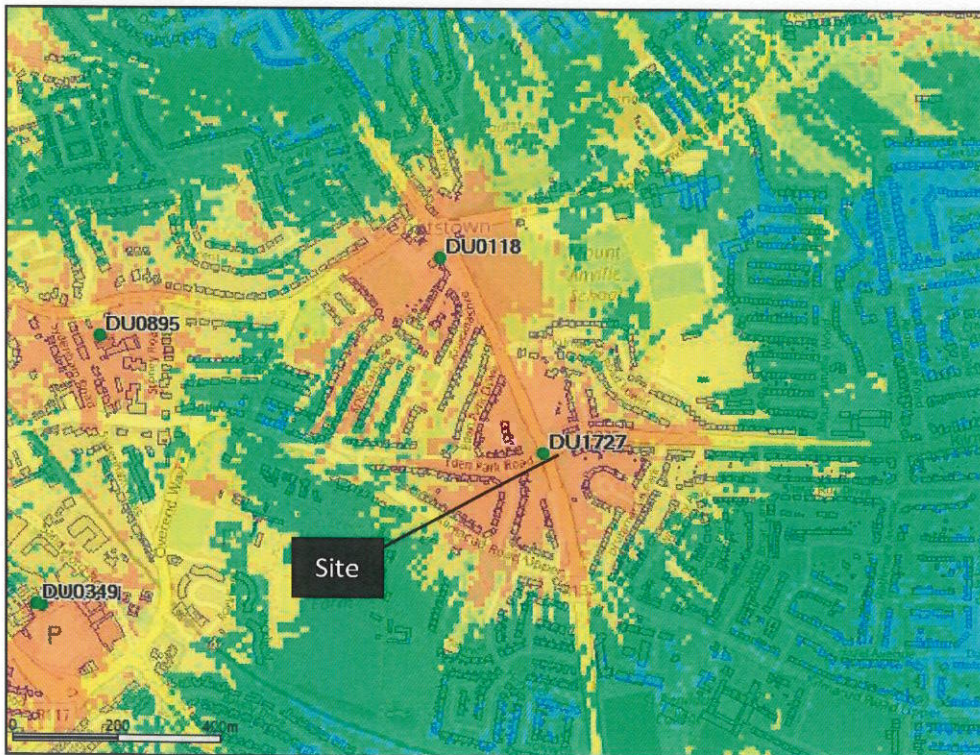

Figure 5: PREDICTED 4G COVERAGE— strong signal level

3.2.4 Comreg Map/Policy

The following map sets out the existing Comreg Sites in this area. Please refer to <https://siteviewer.comreg.ie/#explore>.

It should be noted that telecommunications traffic through urban/commercial areas require more capacity and therefore more infrastructure, given the smaller spatial footprint of search areas and higher development densities in association with higher volumes of radio traffic (owing to modern technologies and devices not limited to mobile phone devices) through any individual radio cell.

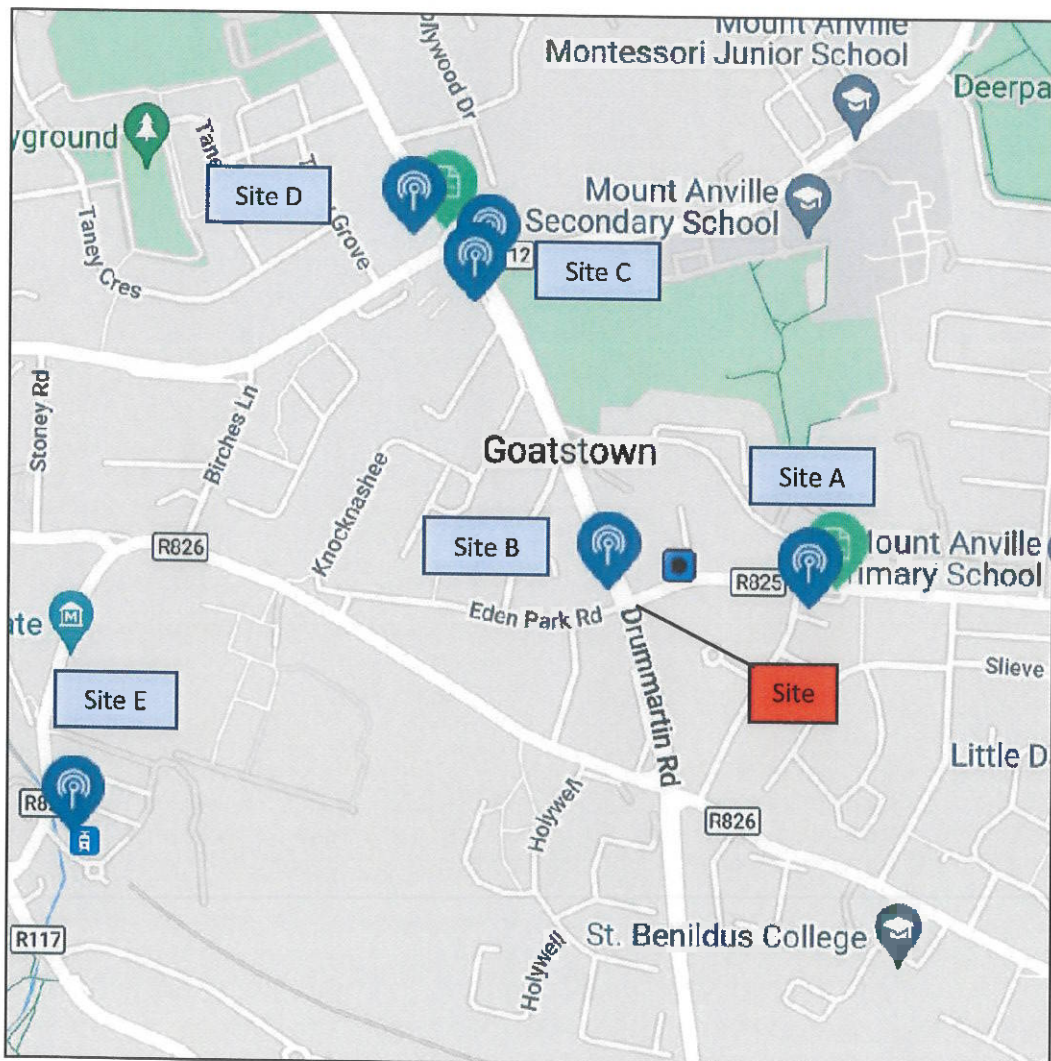

Fig. No.6 Comreg Map of closest Existing Sites in General Area.

3.2.5 Alternative Sites

Please refer to the above Comreg Map (Fig No.6) in association with the following Table, which set out the other relevant Infrastructure in the subject general area of Drummartin Road. It must be noted that all of the sites identified, except **Sites A & B**, are situated outside of the required search ring, which has a diameter of c.350 metres. **Site A** is located at Brady's (DU1283) on Kilmacud Road, which will be replaced by the proposed development. **Site B** is a single operator Meteor site (DN1259) so is of no benefit to Three.

Three have exhausted all other options in the area for alternative sites. Any existing telecoms structures are not located close enough to the demand area. As can be seen below, after reviewing the nearest telecoms structures to the proposed site it can be seen that Three Ireland are already live and transmitting on some of these sites. Only a site at this location in Drummartin Road will be capable of providing the required service levels expected by customers in this area.

However, in the interest of demonstrating other sites in the broader area for assessment purposes by the planning authority, we provide an analysis of other sites in the vicinity of the site below.

Firstly, the Council are referred to the diagram submitted with the application showing all telecommunications sites within 2km of the subject site - Cellnex Smart Streetpole Comreg map (separate enclosure).

The following table indicates the closest established sites near the subject site (and presents associated 'Discounted Reasons' why they are deemed unsuitable:

Site:	Name of Site (Comreg):	Approx. Distance from Site:	Details/Discounted Reason(s):
A	THREE_DU1283; VODAFONE_DN242	200m	Although located within the required search ring this existing Three site does not have the capacity for the required upgrade and will be decommissioned. It must be noted that this proposed site on Drummartin Road is needed to operate in conjunction with the proposed site on Kilmacud Rd Upper (site is on appeal with An Bord Pleanala) in order to address coverage blackspot in the area once DU1283 is decommissioned.
B	METEOR DN_1259	53m	Site is within the required search ring. However it is a single operated solution by a competitor operator and is of no benefit to THREE.
C	THREE_DU0118; METEOR DN_1271	487m	THREE's is already positioned at this site. Site is significantly outside of the required search ring therefore there is no benefit to be gained by adding equipment at this location towards the end of achieving the required objectives.
D	VODAFONE_DN235	542m	Site is significantly outside of the required search ring therefore there is no benefit to be gained by adding equipment at this location towards the end of achieving the required objectives.
E	VODAFONE_DX181	785m	Site is outside of the required search ring therefore there is no benefit to be gained by adding equipment at this location towards the end of achieving the required objectives.

4.0 APPLICANT: BACKGROUND

4.1 Introduction

The applicant, On Tower Ireland Ltd ("OTI") is a company of Cellnex, which is a European Telecommunications infrastructure provider, which specifically facilitates co-location to the communications sector in Ireland and Europe. On Tower Limited Ltd remains a legal entity or trading name for the organisation in Ireland. The organisation has significant commercial relationships with each mobile network operator in the State namely Three, Vodafone and Meteor/eir in addition to radio, broadband and emergency communication service providers. Whilst managing their existing portfolio of 300 former Coillte sites, in addition to over 250 new sites., Cellnex has recently completed the purchase of an additional 1150 sites from CK Hutchinson in Ireland. This brings the total portfolio in Ireland to **c.1800 sites nationwide**. The applicant plans to add new developments to support the ongoing infrastructural requirements of the telecommunications industry and to facilitate the provision of broadband in current "**black spot**" areas and to also facilitate higher data transmission speeds in urban areas through various initiatives. It is submitted that the intervention of private sector firms such as OTI (and its parent company Cellnex), in the roll-out of telecommunications infrastructure, is a significant and fundamental pillar in the Governments telecommunications policy and its future plans.

5.0 PLANNING CONTEXT

5.1 Taskforce: Backdrop to Process

The Section 254 Telecommunications Licence Process has evolved as a direct outcome of the Governments Programme for Government, which gave a commitment to establish a Mobile Phone and Broadband Task Force to identify immediate solutions to broadband/mobile phone coverage deficits and to

investigate how better services could be provided to consumers. The Taskforce made a number of key recommendations and set out clear actions, which have evolved with reference to the Implementation Report, inter alia.

Chapter 2, Planning and Licencing, of the Taskforce Report recommended that: *'Provisions relating to planning exemptions for telecommunications infrastructure should be amended to facilitate its smoother deployment and the removal of barriers to investment'*. [author's emphasis]

The Task Force also recommended the following:

'That a review of the relevant statutory Planning Guidelines should be undertaken, in conjunction with telecoms industry representatives and other relevant stakeholders, with the aim of evaluating and updating key aspects of the Guidelines to provide clarity and consistency in their interpretation and implementation'.

5.2 Distinction between Section 254 and Class 31

As a direct result of this Government Task Force Report and addendum Implementation Report, two crucial yet mutually exclusive instruments of Irish Planning Law were enacted by resolution of the Oireachtas in order to facilitate the Government's aim; *'To identify immediate solutions to broadband/mobile phone coverage deficits and to investigate how better services could be provided to consumers'*. These two legislative instruments were also supported under European Law by the European Union (Reduction of Cost of Deploying High-Speed Public Communications Networks) Regulations 2016.

Putting it simply, the key differentiating element of the Section 254 legislation is that it refers to **Public Roads** whilst the Class 31 exemptions refer to Private Lands and associated 'Exemptions'.

Section 254 requires the applicant to acquire a Licence for the construction of such Telecommunications Infrastructure adjunct to Public Roads. This licence application must demonstrate how the proposal conforms to the proper planning and sustainable development of the area. Under Section 254, an Appeal of a decision to An Bord Pleanála is provided for. There are no height stipulations provided for therein, however OTI is committed to the highest standards of proper planning and sustainable development and aims to achieve highest possible environmental assimilation standards. One such example of this aim is portrayed in the pursuit of slim line design prototypes, which have evolved since the enactment of the legislation, such as the Alpha 2 model (inter alia), which has combined highly technical specifications with a slim line aesthetically attractive construct with credit afforded to the OTI Design Team in conjunction with JRA (Jason Redmond Associates).

5.3 Spirit of the Legislation

Planning Authorities, An Bord Pleanála and the Judiciary invariably refer to the 'Spirit of the Legislation', under their respective reports/summations, in drawing conclusions and in issuing Judgements. It is therefore respectfully submitted that the spirit of the Section 254 Licence process is to 'remove barriers' to the roll out and deployment of Telecommunications Infrastructure nationally in order 'to provide immediate solutions to mobile voice and broadband deficits in Ireland'. However, it is noted that regard must be had to the proper planning and sustainable development of an area and be in accordance with respective Development Plans.

5.4 Provisions of Section 254, Planning and Development Act 2000 (as amended)

The salient provisions of Section 254 legislation under the Planning and Development Act 2000 (as amended) are as follows:

254. — (1) Subject to subsection (2) , a person shall not erect, construct, place or maintain —

F924 [(ee) overground electronic communications infrastructure and any associated physical infrastructure,]

on, under, over or along a public road save in accordance with a licence granted by a planning authority under this section.

(5) In considering an application for a licence under this section a planning authority, or the Board on appeal, shall have regard to —

- (a) the proper planning and sustainable development of the area,
- (b) any relevant provisions of the development plan, or a local area plan,
- (c) the number and location of existing appliances, apparatuses, or structures on, under, over or along the public road, and
- (d) the convenience and safety of road users including pedestrians.

5.5 Licence History & Precedent

Previous Licence Application in the Vicinity

There is a recent licence application for a streetpole in the vicinity now on appeal (Kilmacud Road Upper, Stillorgan, Co. Dublin Case reference: **LC06D.313694/DLR Co. Co. Ref. CTT.22.033**)

Previous Licence Applications in the Jurisdiction

The reception of Licence Applications has been very positive for the most part. Numerous Licence Applications have already been approved by various planning authorities throughout the Jurisdiction. Such a positive reception of this new Statutory Instrument reflects innovative, proactive and positive engagement between Local Authorities and Telecommunications Infrastructure providers, which is a significant and dynamic step forward for the Telecommunications Sector, which was clearly espoused under the Taskforce Report and accords with 'the spirit of the legislation'.

The following Section 254 Licence Applications have been granted by An Bord Pleanála in recent times: ABP: PL.305114-19 (Lahinch Rd, Ennis), ABP: PL 306440-20 (Ballybane, Galway) and, ABP: PL 306033 – 05E (Letterkenny, Co. Donegal). PL06S.307196 (Lucan, Co. Dublin).

With regard to the principle of development and the associated acceptance of the proposed modernised type of telecommunications pole, under ABP PL 305114-19 the inspector referred, with regard to the principle of development, *"It is agreed that modern technology has provided for design standards that are more amenable to coming within the scope for a License application under Section 254"*. This appeal was granted by the Board subject to conditions and it pertained to a similar description; 15 metre Alpha 2.0 pole and cabinet, in height and general dimensions.

We also refer the Council to a recent decision by An Bord Pleanála (ref. LC93.309598) dated 28th July 2021 concerning a proposed for a 15m high streetpole solution to address identified mobile and mobile broadband coverage blackspots at the Junction of St. John's Hill and The Folly, Waterford (Reg. Ref. 19/523).

The An Bord Pleanála Inspector noted that:

- *"The structure may briefly be of visual interest but would then become an accepted and normal part of the urban streetscape. These structures are becoming more common"*.
- *"The structure will be very visible on the streetscape. However, a visual impact is unavoidable with telecommunications infrastructure such as this ... it would not have any undue adverse impact on the surrounding land uses or the protected structures"*.

The above Section 254 Licence Applications have similar characteristics to the subject area in terms of receiving environment.

5.6 Street Works in Northern Ireland and the UK, US.

It is very important to convey that this type of Telecommunications solution is extremely commonplace in Northern Ireland, the UK, Europe and in the US.

Furthermore, 'The Greenbook', 'Guidance on the Potential Location of Overground Telecommunications Infrastructure on Public Roads' (April 2015), published by the Dept of DCCAE (see www.dccae.ie) demonstrates various examples of such structures similar to the structure proposed herewith.

The Green Book acknowledges that the type of infrastructure required will vary, depending on a number of factors, such as location, existing road type and network coverage targets.

In Section 5.4 Consideration of Suitability of Locations, the Green Book refers to the use of standalone poles as the preferred option in urban settings where there is a wide verge or similar.

Consideration of Opportunities to Facilitate Telecommunications Infrastructure on the Roads Network			
Urban Roads			
	General	Opportunities	Comment
	<p>In the case of urban roads, there are generally few opportunities to cater for large, stand-alone masts. There may be opportunities in the vicinity of some roundabouts.</p> <p>There are, however, likely to be more opportunities to accommodate small telecoms antennae / cabinets within the streetscape. Also, it may be feasible to erect new poles to accommodate telecommunications infrastructure.</p>	<p>Opportunities are generally limited to locations where a wide verge or footpath allows the accommodation of small cabinets/antennae and/or the erection of stand-alone poles to accommodate telecommunications infrastructure.</p>	<p>Stand-alone poles are the preferred option in urban areas, as there are ongoing operational and maintenance issues relating to accommodating electronic equipment on lighting columns.</p>

Fig.No.7 Guidance on potential location of overground telecommunications infrastructure on public roads.

In general, the height of telecommunications infrastructure is determined by the network requirements. According to Three, an overall height of 18m is required in

Kilmacud Road Upper in order to provide the required coverage and to clear local obstacles that would cause network interference.

We note Appendix A of the Green Book, which offers examples of acceptable roadside infrastructure, particularly examples three and four, both of which are structures of 15m and over.

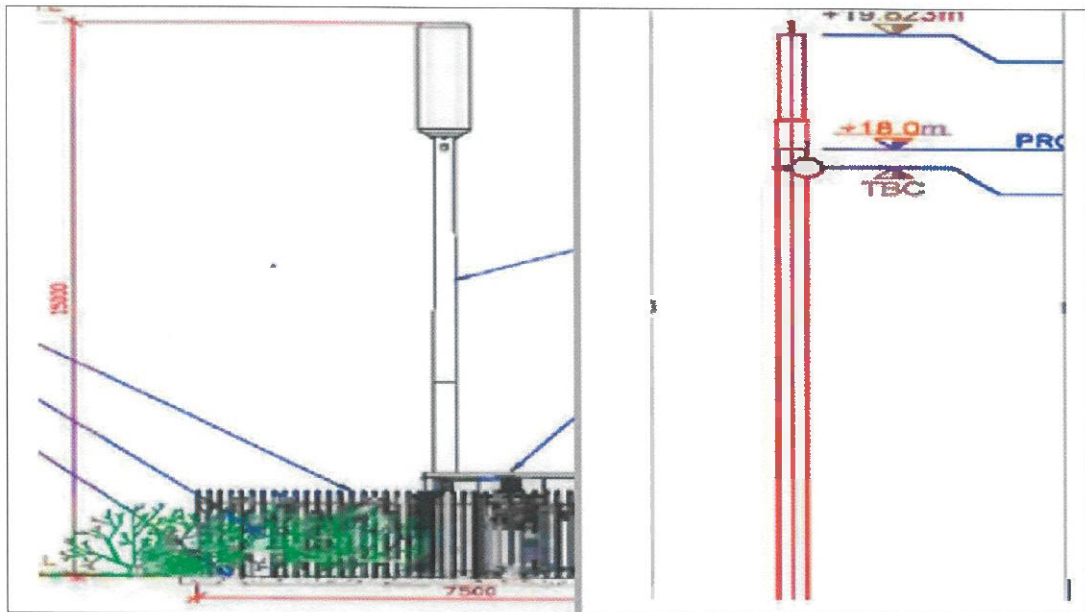

Fig No.8 Image 5 Examples of small and medium size Single Operator Sites Extracted from the Green Book Appendix A.

For these reasons we suggest that the proposed development is in line with the National and EU digital agenda and the County Development Plan and as such should be permitted as a critical addition to the local service provision

5.7 Proper Planning and Sustainable Development Considerations

This section sets out the Planning Considerations relevant to the subject licence application. OTI has given due regard to the following policy documents in selecting the subject site.

National Telecommunications Policy

- Planning Guidelines for Telecommunications Antennae and Support Structures' (1996).

- Circular Letter PL 07/12 issued by the Department of the Environment and Local Government.
- The 'Green Book': Guidance on the Potential Location of Overground Telecommunications Infrastructure on Public Roads (April 2015), Published by The Dept of DCCAIE (Product of Collaboration with Department of Communications Energy and Natural Resources, Department of Transport Tourism and Sport, County and City Management Association, Office for Local Authority Management, National Roads Authority (TII)).
- The National Broadband Plan 2012 (and updated under Project Ireland 2040).

5.7.1 Project Ireland 2040 – The National Planning Framework

The National Planning Framework, which is the Country's penultimate, high level planning steering document at national level, stresses the importance of island wide telecoms connectivity. It refers that in the information age, telecommunications networks play a crucial role in enabling social and economic activity.

5.7.2 Circular Letter PL 11/2020, Telecommunications Services – Planning Exemptions and Section 254 Licences

This Circular was issued on 17th December 2020. It clarifies that a s.254 licence is required for overground electronic communications infrastructure and any associated physical infrastructure, but such works are exempt from planning permission.

While a section 254 licence is required for such works, section 254(7) further provides that development carried out in accordance with a licence issued under section 254 shall be exempted development for the purposes of the Act.

5.7.3 East and Midlands RSES (Regional Spatial Economic Strategy)

This strategic policy document refers under Chapter 11 that; *'In the information age, telecommunications networks play a crucial role in enabling social and economic activity. This RSES supports actions to strengthen communications links to develop a stable, innovative and secure digital communications and services infrastructure on an all-island basis'*.

Section 6.4: The Region's Economic Engines and their Sectoral Opportunities:

In alignment with the Growth Strategy for the Region in Chapter 3, and in conjunction with the Settlement Strategy expressed in Chapter 4, it is an aim of the RSES that there is a convergence between where people live and work and that settlements improve the quality of life of their people.

'The pervasiveness of digitisation across all sectors compounds the complexity of sector development, and it provides for constant and rapid evolution of emerging technologies including artificial intelligence, machine learning, robotics and virtual reality'.

Section 8.6 Communications Network and Digital Infrastructure

Access to broadband in the Region is improving but remains incomplete. Many rural and peripheral areas of the Region are poorly served by broadband and there is a need to increase the rate of investment in broadband, in particular in rural areas.

The increasing use of digital technologies is impacting on every aspect of our lives: from transport, to education, leisure and entertainment and health services. Infrastructure to deliver better connected services is vital to our continued growth, supporting businesses and enhancing our communities. As the digital economy grows, we must ensure that the business opportunities and benefits are felt throughout the Region from our capital city to every town, village and outlying rural area - author's emphasis.

The provision of next generation broadband services to rural areas is a key enabling support to ensure smaller urban areas and rural areas are not at a disadvantage in attracting and retaining enterprise and employment compared to larger urban centres. The National Broadband Plan will play an integral role in delivering this infrastructure and revitalising businesses and communities across rural Ireland. This is a fast moving and evolving infrastructure and the region will need to be able to respond and adapt to future communications networks and technology along with changing work practices and emerging economic models.

Regional Policy Objective - RPO 8.25

Local authorities shall:

- *Support and facilitate delivery of the National Broadband Plan.*
- *Facilitate enhanced international fibre communications links, including full interconnection between the fibre networks in Northern Ireland and the Republic of Ireland.*
- *Promote and facilitate the sustainable development of a high-quality ICT network throughout the Region in order to achieve balanced social and economic development, whilst protecting the amenities of urban and rural areas.*
- *Support the national objective to promote Ireland as a sustainable international destination for ICT infrastructures such as data centres and associated economic activities at appropriate locations.*
- *Promote Dublin as a demonstrator of 5G information and communication technology.*

Regional Policy Objective - RPO 8.26

- *The EMRA supports the preparation of planning guidelines to facilitate the efficient roll out and delivery of national broadband.*

5.7.4 Dunlaoghaire Rathdown County Development Plan 2022-28

The County Development Plan 2022-2028 was adopted by the elected members at a Special County Development Plan meeting held on the 10th March 2022. The adopted Plan came into force 6 weeks after it was adopted on the 21st April 2022.

12.9.8 Telecommunications

In the consideration of proposals for telecommunications antennae and support structures, applicants will be required to demonstrate:

Compliance with the Planning Guidelines for 'Telecommunications Antennae and Support Structures' (1996), and Circular Letter PL 08/12 issued by the Department of the Environment and Local Government (as may be amended from time to time), and to other publications and material as may be relevant in the circumstances.

*On a map the location of all existing telecommunications structures within a **1km radius** of the proposed site, stating reasons why (if not proposed) it is not feasible to share existing facilities having regard to the 'Code of Practice on Sharing of Radio Sites', issued by the Commission for Communications Regulation.*

To what degree the proposal will impact on the amenities of occupiers of nearby properties, or the amenities of the area - e.g. visual impacts of masts and associated equipment cabinets, security fencing treatment etc. – and the potential for mitigating visual impacts including low and mid – level landscape screening, tree-type masts being provided where appropriate, colouring, or painting of masts and antennae, and considered access arrangements.

Any impacts on rights-of-way and walking.

That the proposal shall not have a significant negative visual impact.

Zoning

The subject site is **zoned A**, the objective of which is *“To provide residential development and improve residential amenity while protecting the existing residential amenities”*.

As noted above the proposed development is not located in the direct line of any nearby dwelling. There will be a distant, oblique view from the dwelling to the north east but given the slender nature of the development this is not considered to give rise to a material impact on the occupants of this dwelling.

There is a Strategic Road Reservation to the west of the site but the site is located outside same (purple dashed line to the west of the site).

The site is outside the Boundary of Goatstown Local Area Plan (blue dashed line to the north of the site).

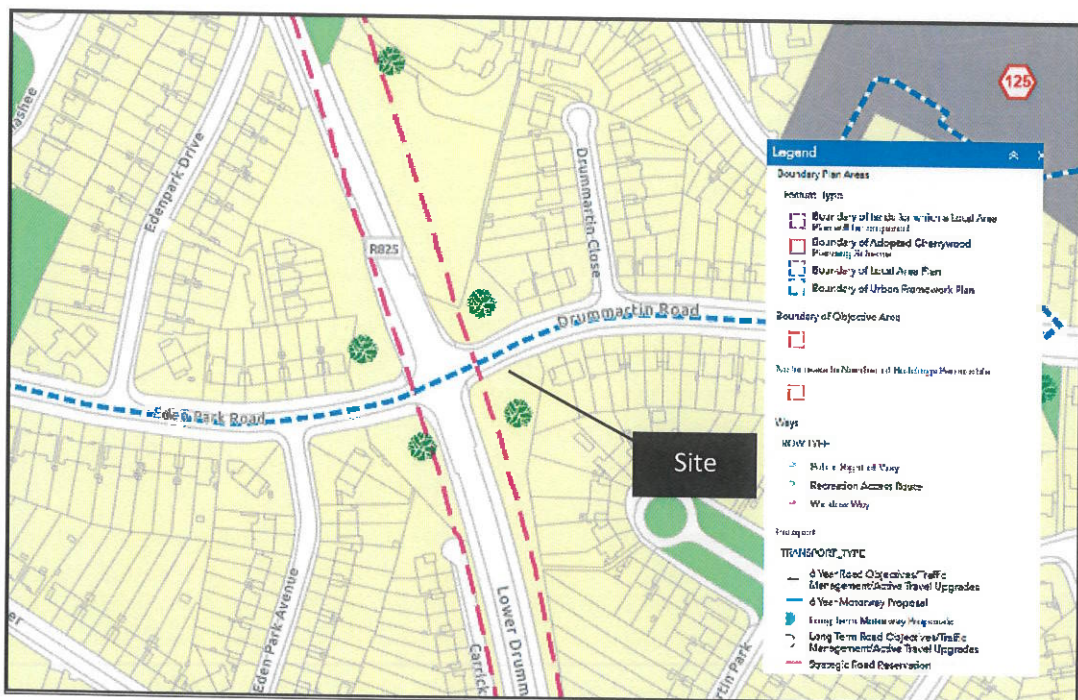

Fig No.9 Extract from DLR Development Plan 2022-28 zoning map (Map No.2).

Site Designations (Scenic Routes, Landscape Sensitivity etc.)

The site has no specific amenity designation. There is no protected scenic route proximate to the site. It is not within an ACA or within a SAC/SPA.

The site falls within the area defined as public road and therefore this proposal should be considered under the Section 254 legislation as outlined under Section 3.1 above.

6.0 VISUAL IMPACT ASSESSMENT

Please refer to the CGI images prepared by Jason Redmond Associates, Consulting Engineers submitted with the application showing before and after images of the proposed development.

For the purpose of this study the criteria as set out in the current EPA Guidelines on Information to be contained in Environmental Impact Assessment Reports (2017, Draft) are used in the assessment of the likely impacts. The criteria for rating the significance of impacts are outlined below:

Criteria for significance of effects under EPA Guidelines

EPA Rating	
<i>Imperceptible</i>	<i>An impact capable of measurement but without significant consequences</i>
<i>Not Significant</i>	<i>An effect which causes noticeable changes in the character of the environment without significant consequences</i>
<i>Slight</i>	<i>An impact which causes noticeable changes in the character of the environment without affecting its sensitivities</i>
<i>Moderate</i>	<i>An impact that alters the character of the environment in a manner that is consistent with the existing and emerging baseline trends</i>
<i>Significant</i>	<i>An impact which, by its character, magnitude, duration or intensity alters a sensitive aspect of the environment</i>
<i>Very Significant</i>	<i>An effect which, by its character, magnitude, duration or intensity significantly alters most of a sensitive aspect of the environment</i>
<i>Profound</i>	<i>An impact which obliterates sensitive characteristics</i>

A total of 11 no. Visual Reference Points have been identified within a 141m radius of the site, 7 on Drummartin Road, 2 on Eden Park Road and 2 on Lower Kilmacud Road.

VRPs 2, 3, 5, 9 & 10 are taken from Drummartin Road (2,3,7³), Eden Park Road (2) and Lower Kilmacud Road (1) at distances of 60m, 45m, 55m, 45m and 49m respectively of the site. The pole and cabinet are clearly visible from these locations. Given the established context provided by the receiving environment, along with the slender nature of the structure and the neutral sky grey colour, the

³ Please refer to the table provided at the front of the VIA prepared by Jason Redmond Associates; with locations labelled by a drawing/VRP number.

visual impact is considered to be slight to moderate. It will read as part of the typical street furniture and will not be an incongruous insertion into the streetscape.

VRPs 1, 4, 6 & 11 are taken from Eden Park Road (1), Drummartin Road (6) and Lower Kilmacud Road (2) at distances of 71m, 120m, 88m and 115m from the site. The top of the pole is visible from VRP 1. The pole and cabinet are partially visible from VRP 4. The pole is partially visible from VRP 6 and the pole is visible from VRP 11. Given the established context provided by the receiving environment, along with the slender nature of the structure and the neutral sky grey colour, the visual impact is considered to be slight to moderate. It will read as part of the typical street furniture and will not be an incongruous insertion into the streetscape.

There is no view of the structure from VRPs 7 & 8.

VIA Conclusion

It is concluded that while the proposed 20 metre pole will be visible from close up locations, which is to be expected, it is not considered that such visual sighting of same would be detrimental to the visual amenities of the area, the community amenities or of the public realm at this location. Given the established context provided by the receiving environment along with the slender nature of the structure and the neutral sky grey colour, the visual impact is considered to be imperceptible. It will read as part of the typical street furniture and will not be an incongruous insertion into the streetscape.

The proposed pole structure and cabinet which are proposed for this spatial context is a stream-lined and sleek multi-operator version of the structures. The proposed structure/equipment is testament to the objective of the Cellnex Company, OTI, which has been to strive to carefully select appropriate sites, which meet coverage objectives, but which also sensitively address the streetscape wherein such structures are located. It is respectfully submitted that the proposed structure, is presented as a utility structure in this streetscape.

Please note the inspector's comment under ABP reference PL.61.306440, which was an appeal against a decision of Galway City Council to refuse a similar Alpha 2.0 pole structure. The Board overturned the decision of the planning authority in this instance and the ABP inspector, whilst recommending a grant be issued, referred the following in relation to design and visual impacts:

'I would consider that the structure itself is nondescript in character and design and is not dissimilar in scale or design of a lamp standard or traffic light pole. I would consider that the structure is of a design and scale that would not be out of character or be a visually obtrusive or an incongruous element in a suburban area such as this'.

It is respectfully submitted that the proposal, in a similar suburban context, will be assimilated into the established streetscape and skyline at this location and within the backdrop of the receiving environment and is entirely in accordance with the proper planning and sustainable development of the area.

7.0 APPROPRIATE ASSESSMENT SCREENING

7.1 Natura 2000 Provisions

Having regard to the nature and limited scale of the proposed development and nature of the receiving environment together with the distance from the nearest European site, no Appropriate Assessment issues arise and it is not considered that the proposed development would be likely to have a significant effect individually or in combination with other plans or projects on a European site.

8.0 ICNIRP COMPLIANCE

8.1 Health and Safety legislation and Guidelines

The subject site will be built in accordance with current Health and Safety legislation and Guidelines, which is ultra vires to the planning process. Comreg is the appropriate authority with responsibility for same. The proposed equipment and installation are designed to be in full compliance with the limits set by the Guidelines of the International Commission on Non-Ionising Radiation Protection.

9.0 CONCLUSION

It is respectfully submitted that the proposed street work solution accords with pattern and character of the public realm in this area of Drummartin Road, Kilmacud Road West, Dublin 14.

The principle of the proposed streetpole structure has been accepted by numerous planning authorities and An Bord Pleanála, since the enactment of the legislation.

It is respectfully submitted that policy cited under the Dunlaoghaire Rathdown County Development Plan 2022-28, particularly with regard to colocation, was clearly applied to the site selection process. All other locations i.e. existing telecommunication sites have been evaluated and discounted for various reasons set out above. The majority of the established sites assessed were too far from the search ring, to satisfy its technical requirements. The Cellnex Team

also considered 'Alternatives' and various locations were ruled out for genuine reasons.

Furthermore, the Dunlaoghaire Rathdown County Development Plan 2022 -2028 clearly recognises the importance of the development of a high-quality telecommunications network.

The proposed 18 metre pole solution will provide for optimum coverage as required in an area where there is a noted dearth in coverage. Additionally, since the Covid 19 crisis, the newly acquired practices of wholesale 'Working from Home' have placed increasing demands on the network as noted by Government in recent Circulars and associated actions. It is also widely accepted that 'Working from Home' practices will become the new norm for a significant time period into the future. Therefore, this type of telecommunications infrastructure to address coverage gaps in the network, in addition to increased demand, has never been so crucial to the ongoing economic and sustainable development of the Country.

It is submitted that the proposed pole will be of neutral sky grey, which will reflect the skyline and therefore the proposed pole will be well assimilated with regards to its colour/texture and therefore complies with the best principles of siting and design.

On a site-specific basis, the proposed location will provide an appropriate setting for the proposed pole and cabinet where it will appear as normal utility infrastructure.

The VIA submitted herewith demonstrates that there will be no negative impact on the visual amenities of this area with slight visual impacts being perceived as one observes the structure in middle to near distance. It is submitted that whilst the structure will naturally be visible, it cannot be argued that visibility of such a structure alone amounts to detrimental impacts rather normal perception of

development. This type of structure is crucial functional infrastructure, which significantly contributes to successful place making, in a modern day, functional public realm.

The proposed development is also consistent with the main thrust of recently adopted Regional Policy (EMRA RSES).

The planning authority is respectfully requested to consider the necessity for this infrastructure, which the market would not require if there was not a demand for same. The planning authority is also requested to consider the meticulous site selection process undertaken, which has to satisfy the criteria of the planning authority in addition to the technical/radio requirements of the identified search ring.

With regard to the S.254 legislation, as cited under Section 4 above, it is submitted that the proposed development.

- Accords with the proper planning and sustainable development of the area.
- Accords with the relevant provisions of the development plan.
- Does not detract from the convenience and safety of road users including pedestrians,
- Assimilates within the existing pattern of appliances, apparatuses, or other structures along the public road.

In conclusion, it is respectfully submitted that the proposal fully complies with the proper planning and sustainable development of the area and it is requested that Dunlaoghaire Rathdown County Council grant this Licence Application with regard to the case set out above.

A stage II Appropriate Assessment is not considered necessary. We invite the Council as the competent body to agree with this conclusion.

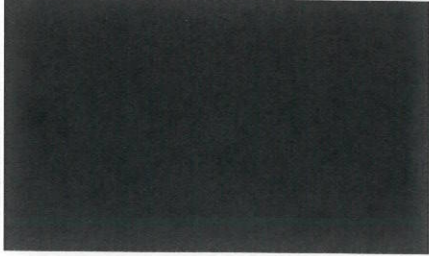

David Mulcahy Planning Consultants Ltd
CHARTERED PLANNING CONSULTANTS



Marsh Ireland Brokers Ltd
Marsh House
25-28 Adelaide Road
Dublin 2
D02 RY98
Tel: 01 604 8100
www.marsh.ie

To Whom It May Concern

9th of March 2022

Dear Sir/Madam,

Confirmation of Insurance – Cellnex Ireland Ltd, Signal Infrastructure Limited and/or Cellcom Ireland Ltd and/or On Tower Ireland Ltd.

As requested by you, we are writing to confirm that we act as your Insurance Broker and that we have arranged insurance(s) on your behalf as detailed below with insurers who are authorised to conduct insurance business in Ireland by their respective regulatory authority(ies). A copy of this letter may be provided by you to third parties who have a legitimate need to receive confirmation of your insurance cover.

Business Description

Provides telecommunications infrastructure solutions

PUBLIC LIABILITY

INSURER: XL Insurance Company SE
POLICY NUMBER: [REDACTED]
PERIOD OF INSURANCE: 1st March 2022 to 28th February 2023 (both days inclusive)
LIMIT OF INDEMNITY: €7,000,000 (any one event and in the aggregate during the period of insurance)

We have placed the insurance which is the subject of this letter after consultation with you and based upon your instructions only. Terms of coverage are based upon information furnished to us by you, which information we have not independently verified.

This letter is issued as a matter of information only and confers no right upon you or any third party to whom it is disclosed, other than those provided by the policy. This letter does not amend, extend or alter the coverage afforded by the policies described herein. Notwithstanding any requirement, term or condition of any contract or other document with respect to which this letter may be issued or pertain, the insurance afforded by the policy (policies) described herein is subject to all terms, conditions, limitations, exclusions and

Marsh Ireland Brokers Limited, trading as Marsh Ireland, Bowring Marsh, Charity Insurance, Echelon Claims Consultants, Guy Carpenter & Company, ILCS, Insolutions, Lloyd & Partners, Marsh Aviation Consulting, Marsh Claims Management Services, Marsh Claims Solutions, Marsh Specialty, Marsh Reclaim, and Marsh Risk Consulting, is regulated by the Central Bank of Ireland.

Marsh Ireland, Bowring Marsh, Charity Insurance, Echelon Claims Consultants, Guy Carpenter & Company, ILCS, Insolutions, Lloyd & Partners, Marsh Aviation Consulting, Marsh Claims Management Services, Marsh Claims Solutions, Marsh Specialty, Marsh Reclaim, and Marsh Risk Consulting are trading names of Marsh Ireland Brokers Limited. Marsh Ireland Brokers Limited is a private company limited by shares registered in Ireland under company number 169458. VAT Number IE 6569458D. Registered Office: 4th Floor, 25-28 Adelaide Road, Dublin 2, Ireland, D02 RY98. Directors: [REDACTED]



A business of Marsh McLennan

cancellation provisions and may also be subject to warranties. Limits shown may have been reduced by paid claims.

We express no view and assume no liability with respect to the solvency or future ability to pay off any of the insurance companies which have issued the insurance(s).

Where a copy of this letter has been provided to a third party, we assume no obligation to advise that third party of any developments regarding your insurance(s) subsequent to the date hereof. Additionally this letter is given on the condition that we are not assuming any liability to any third party who receives a copy of this letter, based upon the placement of your insurance(s) and/or the statements made herein.

This letter shall be governed by and shall be construed in accordance with Irish law.

Yours sincerely,

[Redacted signature block]

Client Advisor
Marsh Ireland Brokers Ltd
Direct Dial: [Redacted]
E-mail: [Redacted]

Marsh Ireland Brokers Limited, trading as Marsh Ireland, Bowring Marsh, Charity Insurance, Echelon Claims Consultants, Guy Carpenter & Company, ILCS, Insolutions, Lloyd & Partners, Marsh Aviation Consulting, Marsh Claims Management Services, Marsh Claims Solutions, Marsh Specialty, Marsh Reclaim, and Marsh Risk Consulting, is regulated by the Central Bank of Ireland.

Marsh Ireland, Bowring Marsh, Charity Insurance, Echelon Claims Consultants, Guy Carpenter & Company, ILCS, Insolutions, Lloyd & Partners, Marsh Aviation Consulting, Marsh Claims Management Services, Marsh Claims Solutions, Marsh Specialty, Marsh Reclaim, and Marsh Risk Consulting are trading names of Marsh Ireland Brokers Limited. Marsh Ireland Brokers Limited is a private company limited by shares registered in Ireland under company number 169458. VAT Number IE 6569458D. Registered Office: 4th Floor, 25-28 Adelaide Road, Dublin 2, Ireland, D02 RY98. Directors: [Redacted]



A business of Marsh McLennan

CERTIFICATE OF INSURANCE

The Insurer **ZURICH INSURANCE PLC SUCURSAL EN ESPAÑA**, with NIF W0072130H, located at Madrid, Pº de la Castellana, 81, 28046, registered on Registro Mercantil of Madrid, volume 37303, folio 179, page M-658706, confirms herewith that the Policyholder mentioned below has Liability insurance which provides coverage according to the terms and conditions set out in the policy.

This confirmation does not change, increase, amend or correct any coverage specified in the policy. Limits shown may have been reduced or exhausted by claims payments.

Policyholder: **CELLNEX TELECOM S.A.**, CIF A64907306, con domicilio en Calle Juan Esplandiu, 11-13, 28007 Madrid España

Additional Insured:

- SIGNAL INFRASTRUCTURE LIMITED
- CELLNEX IRELAND LIMITED
- SHANNONSIDE COMMUNICATIONS LIMITED
- ON TOWER IRELAND LIMITED
- WAYWORTH LIMITED
- ROCK SOLID TRANSMISSION LIMITED

Master Policy No.: [REDACTED]

Period of indemnity: From 00.00 hours. of March 01st, 2023 until 24.00 hours of February 29th, 2024.

Coverages and Limit guaranteed in the policy:

COVERAGES	LIMITS
INSURED LIMIT	7.000.000,00 €
General Liability	7.000.000,00 €
Employer's Liability	7.000.000,00 €
Employer's Liability – Sublimit per victim	1.250.000,00 €
Products Liability	7.000.000,00 € per claim and annual aggregate
Post Works Liability	7.000.000,00 € per claim and annual aggregate
Sudden and Accidental Pollution Liability	7.000.000,00 € per claim and annual aggregate
Use of 2 drones in Spain	300.000,00 € per claim and drone and 1.500.000,00 € per annual aggregate
Damages to rented building	7.000.000,00 € per claim and annual aggregate
Professional Indemnity of staff Technicians	7.000.000,00 € per claim and annual aggregate
New Acquisitions	Included
Subsidiary Liability for Motor Vehicles	Included
Subsidiary Liability for contractors and subcontractors	Included
Bodily Injury – Electromagnetic Fields	6.000.000,00 € per claim and annual aggregate
Electromagnetic Fields – Sublimit per victim	-
Damages to Public Radio electric Domain	1.500.000,00 € per claim y 3.000.000,00 € annual aggregate
Liability for transportation of goods	Included
Promotor's Liability (execution budget less than 3.000.000,00 €)	Included
Cross Liability (only Bodily injury)	7.000.000,00 € per claim and annual aggregate
Cross Liability – Sublimit per victim	1.250.000,00 €
Damages to employee's goods (vehicles included)	60.000,00 € per claim and 120.000,00 € annual aggregate
Liability for Care, Custody and Control	1.000.000,00 € per claim and annual aggregate
Pure Financial Losses	6.000.000,00 € per claim and 7.000.000,00 € annual aggregate
Legal Defense and Bonds	Included
Employer Liability (Local policy)	1.000.000,00 € per claim and annual aggregate

Deductibles:

General	12.500,00 €
Drone	500,00 €
Damages to employee's goods	5.000,00 €
Pure Financial Losses	25.000,00 €
Damages to Public Radio electric Domain	25.000,00 €
Electromagnetic Fields	25.000,00 €

At the request of the applicant, Zurich Insurance Company certifies that the premium for the aforementioned period has been paid up to date by the Policyholder and the Insured.

This notification is only informative of the existence of an insurance and does not modify, expand or restrict in any way the content of the General, Particular and Special Conditions of the same, which have been accepted by the Insured and which govern the coverage of the policy that is

Without prejudice to the agreements in this certificate and in the insurance policy, no insurer shall grant cover, undertake payments, render services or grant the condition as a beneficiary, to any insured or third party inasmuch as such cover, payment or beneficiary could breach any applicable Trade or Commercial Sanction regulation.

And, for the record for the appropriate purposes, this Certificate is issued in Barcelona on March 24, 2023

ZURICH Insurance PLC, Sucursal en España





E = 718044.690, N = 726516.030

20m Alpha 4.0 STREETPOLE

Information on this plan is derived from the 20m Alpha 4.0 Streetpole data. The data is derived from the 20m Alpha 4.0 Streetpole data. The data is derived from the 20m Alpha 4.0 Streetpole data.

NOT FOR CONSTRUCTION

Location:
 Details of Latest Edition:
Author / Survey:
 Ordnance Survey (OS)
Scale / Reference:
 Edition No = 20-000-000
 Survey No = 20-000-000
 Control No = 20-000-000
Notes:
 Edition No = 20-000-000
 Survey No = 20-000-000
 Control No = 20-000-000
OS Grid / Area of Interest (OS):
 UTM Zone = 29QUD
 Easting = 718044.690
 Northing = 726516.030
Author / Detail Reference:
 Edition No = 20-000-000
 Survey No = 20-000-000
 Control No = 20-000-000
Scale / Reference:
 Edition No = 20-000-000
 Survey No = 20-000-000
 Control No = 20-000-000



B	UPDATED TO ALPHA 4.0 EDITION	2010		
A	INITIAL ISSUE	2002		
No.	Revision	Date	By	Chd

DELMEC

30 Barrowlands Business Park, Slurry Road,
 Greystown, Co. Wick, N19 2W7,
 Rep. of Ireland.

cellnex

driving telco connectivity

Celltower Ireland Ltd.
 10th Floor, 100, The Parnell Street,
 Republic of Ireland, Dublin 14,
 D14 VY81, IRLAND.

JRA

Consulting Engineers

James Robinson and Associates Consulting Engineers
 10th Floor, 100, The Parnell Street, Co. Dublin, D14 VY81
 Phone: +353 (0) 1 27 664433
 Website: www.jra.ie, www.jra.com

LICENCE

Signal site ID: **CIG-03857**

Operator site ID: **DU1727**

Site Name: **DRUMMARTIN ROAD 071**

Site Address: **ROADSIDE VERGE ON DRUMMARTIN ROAD,
 DRUMMARTIN ROAD & EDEN PARK ROAD JUNCTION
 KILMACUD WEST, DUBLIN 14**

Title: **CELLNEX SMART STREETPOLE
 SITE LOCATION MAP**

Designed	Date	2010/03
Drawn	Scale	1:5000 Rev. B
Dwg No. DU1727-100		



SITE OUTLINED IN RED

SITE LOCATION:

- **GPS COORDINATES:**
N53°17'19.88" W6°13'33.47"
- **ITM:**
E = 718280.753 ; N = 727973.620
- **DECIMAL:**
LAT=53.288858 ; LON=-6.225984

20m Alpha 4.0 STREETPOLE

Information on the use of this drawing is provided in the accompanying drawing schedule. It is the responsibility of the client to ensure that the drawing is used in accordance with the drawing schedule.

Information on the use of this drawing is provided in the accompanying drawing schedule.

NOT FOR CONSTRUCTION



B	UPDATED TO ALPHA 4.0 SOLUTION	2012/01		
A	INITIAL ISSUE	2012/01		
No.	Revision	Date	By	Clad

DELMEC

20 Broadlands Business Park, Suite 2001,
Carragee, Dublin, D18 126P,
Rep. of Ireland.



ON Tower Ireland Ltd.
Suite 011, Clifftown, 78 Parnass Road,
Glenfield Industrial Estate, Dublin 14,
D18 1Y08, IRELAND.



20 Broadlands Business Park, Suite 2001,
Carragee, Dublin, D18 126P,
Rep. of Ireland.

LICENCE

Client site ID: **CIG-03857**

Operator site ID: **DU1727**

Site Name: **DRUMMARTIN ROAD OT1**

Site Address: **ROADSIDE YERGE ON DRUMMARTIN ROAD,
DRUMMARTIN ROAD & EDEN PARK ROAD JUNCTION
KILMACUD WEST, DUBLIN 14**

Title: **CELLNEX SMART STREETPOLE
SITE LOCATION MAP AERIAL PHOTO**

Designed: [] Date: 20.01.2012

Drawn: [] Scale: 1:500 Rev. B

Dwg No. **DU1727-101**

E = 718430.425, N = 720000.400

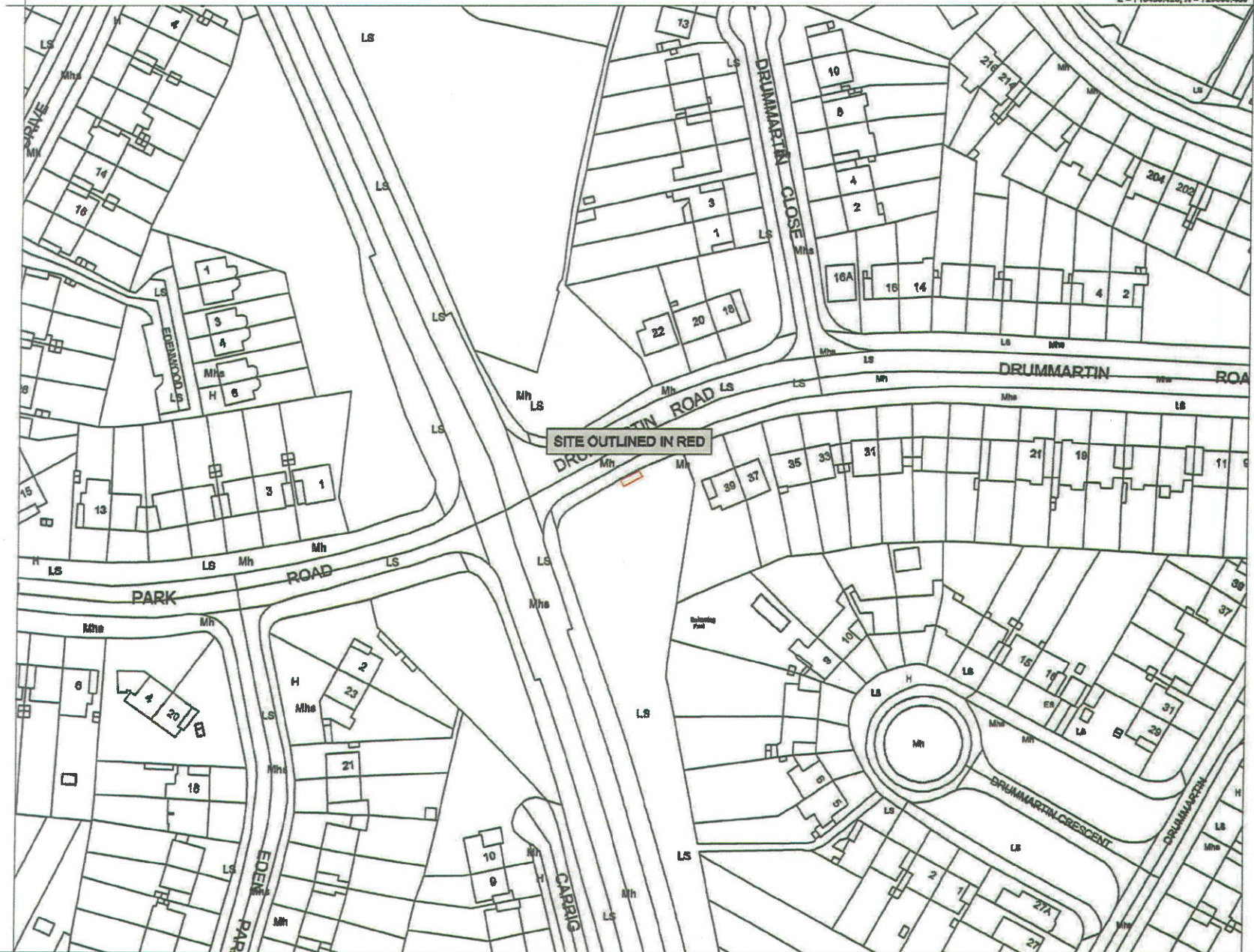

E = 718110.055, N = 722001.207

Ordnance Survey Ireland License No. 00000002
 Ordnance Survey Ireland/Geomatics of Ireland
 Copyright

20m Alpha 4.0 STREETPOLE

Information is to be used as a guide only. It is not intended to be used as a basis for any legal proceedings or as a basis for any other action. The user of this information shall be responsible for its use.

THIS DRAWING IS THE PROPERTY OF JRA AND MUST NOT BE COPIED, TRACKED OR REPRODUCED WITHOUT THEIR PERMISSION.

NOT FOR CONSTRUCTION

Source:
 Digital Orthographic Model (DOM)

Author / Owner:
 Ordnance Survey Ireland (OS)

Scale / Reference:
 1:1000

File Name:
 Address: 00000 (000-0000)

File Name:
 1.000000_1.dwg

City / State / Post Office (PO):
 Dublin, Ireland, D08
 UTM Easting: 718430.425
 UTM Northing: 720000.400
 UTM Zone: 29N
 UTM Datum: WGS84

Project / Detail Reference:
 Project: 000000_000_0000000000

Scale / Reference:
 1:1000

Reference Index:
 Map Sheet / Map Sheet
 1:1000 / 1:1000-00
 1:1000 / 1:1000-00
 1:1000 / 1:1000-00
 1:1000 / 1:1000-00

Date / Revision Date:
 00/00/00 / 00/00/00

Drawn By / Checked By:
 0000 / 0000

Project Name:
 0000000000

Client / Supplier:
 Ordnance Survey Ireland (OS)
 Project No. 0000000000
 © Ordnance Survey Ireland, 2010



B	UPDATED TO ALPHA 4.0 SYMBOL	201005	
A	INITIAL ISSUE	200802	
No.	Revision	Date	By / Cld

DELMEC

10 Riverside Business Park, Sneyh Road,
 Galway, Co. Galway, H91 2N97,
 Rep. of Ireland.



ON Tower Ireland Ltd.
 6th Fl, G House, 70 Parnass Road,
 Santry Industrial Estate, Dublin 14,
 D18 Y900, IRELAND.



James J. Ryan & Associates Consulting Engineers
 2 Mount Court, Parkside, Co. Kerry, H91 2K18
 Phone: 051 87 884333
 Website: www.jra.ie, www.jra.com

LICENCE

Client site ID: CIG-03857

Operator site ID: DU1727

Site Name:
 DRUMMARTIN ROAD OT1

Site Address:
 ROADSIDE VERGE ON DRUMMARTIN ROAD,
 DRUMMARTIN ROAD & EDEN PARK ROAD JUNCTION
 KILMACUD WEST, DUBLIN 14

Title:
 CELLNEX SMART STREETPOLE
 SITE LOCATION PLAN

Designed: Date: 08.03.20
 Drawn: Scale: 1:1000 Rev: B

Dwg No. DU1727-102

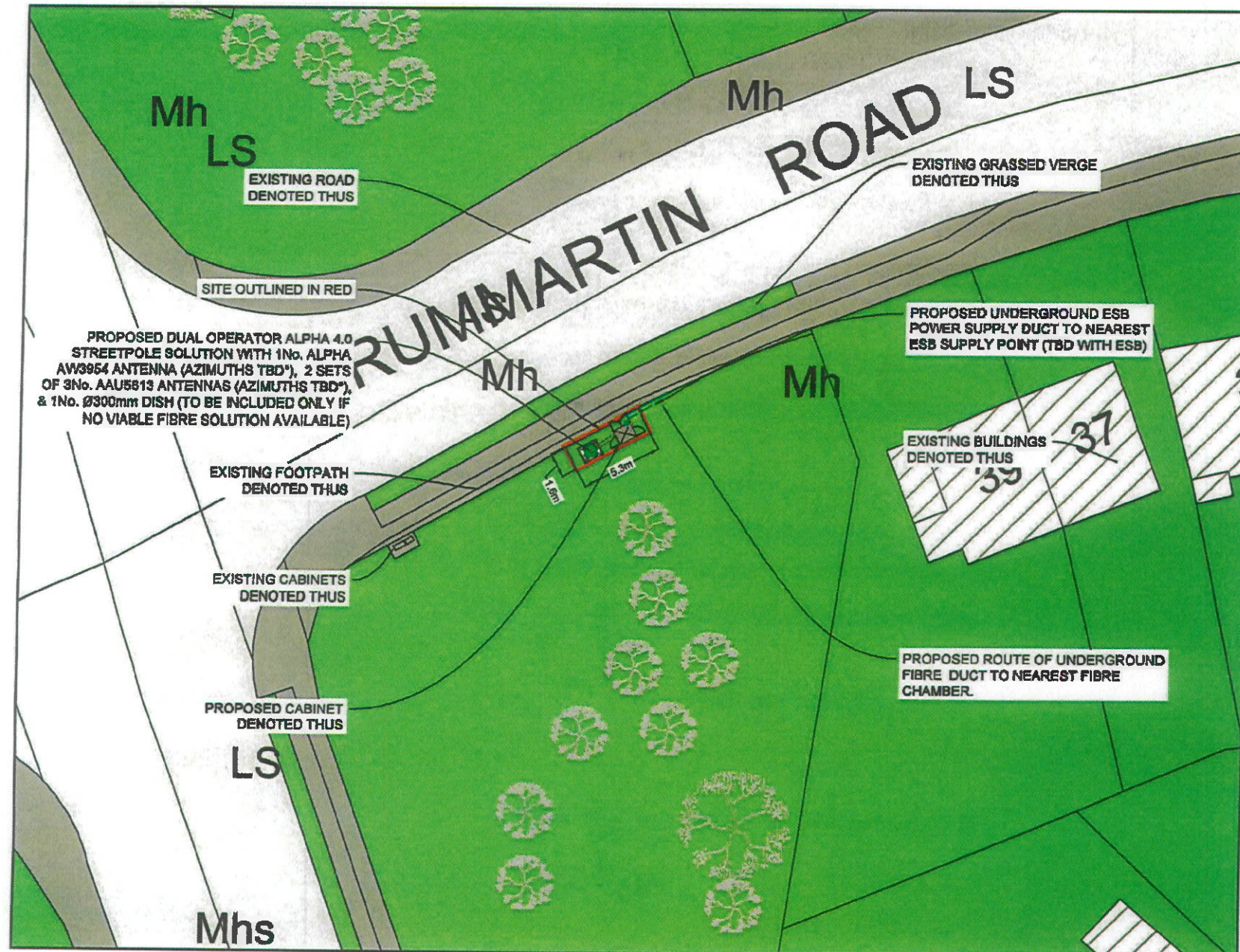

SITE LAYOUT
SCALE 1:250

20m Alpha 4.0 STREETPOLE

THIS DRAWING IS THE PROPERTY OF JRA AND MUST NOT BE COPIED, TRACED OR REPRODUCED WITHOUT THEIR PERMISSION.

THIS DRAWING IS THE PROPERTY OF JRA AND MUST NOT BE COPIED, TRACED OR REPRODUCED WITHOUT THEIR PERMISSION.

NOT FOR CONSTRUCTION

LEGEND

EXISTING ROAD	[Hatched pattern]
EXISTING ROAD VERGE	[Hatched pattern]
EXISTING FOOTPATH	[Hatched pattern]
EXISTING CABINETS	[Hatched pattern]
EXISTING BUILDINGS	[Hatched pattern]
PROPOSED STREETPOLE	[Red outline]
PROPOSED UNDERGROUND DUCT	[Dashed line]



B	APPROVED BY ALPHA 4.0 SOLUTION	DATE	
A	DESIGNED	DATE	
No.	Revision	Date	By / Ckd

DELMEC

10 Burrenville Business Park, Steady Road, Oldgrange, Celina, A65 13WY, Eps., of Ireland.

cellnex
driving telecom connectivity

OTI Tower Ireland Ltd, Suite 011, G House, 70 Park Road, Ballyfad Industrial Estate, Dublin 14, D18 YV60, IRELAND.

JRA
Consulting Engineers

James Robinson and Associates Consulting Engineers
1 General Court, Parklands, Clonsilla, Dublin 15
Phone: +353 (0) 1 856 6333
Website: www.jra.ie Email: info@jra.ie

LICENCE

Client site ID: CIG-03857

Operator site ID: DU1727

Site Name: DRUMMARTIN ROAD OTI

Site Address: ROADSIDE VERGE ON DRUMMARTIN ROAD, DRUMMARTIN ROAD & EDEN PARK ROAD JUNCTION KILMACUD WEST, DUBLIN 14

Title: CELLNEX SMART STREETPOLE SITE LAYOUT PLAN

Designed: [] Date: 08.06.2023

Drawn: [] Scale: 1:250 Rev: B

Dwg No. DU1727-103

THIS DRAWING IS THE PROPERTY OF JRA AND MUST NOT BE COPIED, TRACED OR REPRODUCED WITHOUT THEIR PERMISSION.



E = 718944.690, N = 726516.030

20m Alpha 4.0 STREETPOLE

Information on this plan is derived from the 20m Alpha 4.0 Streetpole data. The data is derived from the 20m Alpha 4.0 Streetpole data. The data is derived from the 20m Alpha 4.0 Streetpole data.

NOT FOR CONSTRUCTION

Location:
 Details of Latest Edition:
 Edition / Survey:
 Ordnance Survey (OS)
 Date Sheet / Reference:
 Edition No = 20-000-000
 Survey No = 20-000-000
 Control No = 20-000-000
 Area:
 Edition No = 20-000-000
 Survey No = 20-000-000
 Control No = 20-000-000
 OS Grid / Area of Interest (OS):
 Edition No = 20-000-000
 Survey No = 20-000-000
 Control No = 20-000-000
 OS Grid / Area of Interest (OS):
 Edition No = 20-000-000
 Survey No = 20-000-000
 Control No = 20-000-000



B	UPDATED TO ALPHA 4.0 EDITION	2010		
A	INITIAL ISSUE	2002		
No.	Revision	Date	By	Out

DELMEC

30 Barrowlands Business Park, Slattery Road,
 Greystown, Co. Wick, N19 2W7,
 Rep. of Ireland.

cellnex
 driving telco connectivity
 Celltower Ireland Ltd.
 10th Floor, 40, St. James's Street,
 Dublin 1, Ireland. D01 YV86, Ireland.

JRA
 Consulting Engineers
 James Robinson and Associates Consulting Engineers
 10th Floor, 40, St. James's Street,
 Dublin 1, Ireland. D01 YV86, Ireland.

LICENCE

Signal site ID: **CIG-03857**
 Operator site ID: **DU1727**
 Site Name:
DRUMMARTIN ROAD 071
 Site Address:
**ROADSIDE VERGE ON DRUMMARTIN ROAD,
 DRUMMARTIN ROAD & EDEN PARK ROAD JUNCTION
 KILMACUD WEST, DUBLIN 14**

Title:
**CELLNEX SMART STREETPOLE
 SITE LOCATION MAP**

Designed	Date	2010/02
Drawn	Scale	1:10000 Rev. B
Dwg No. DU1727-100		

Ordnance Survey Ireland Licence No. 01 000002
 Ordnance Survey Ireland/Department of Ireland
 Copyright



SITE OUTLINED IN RED

SITE LOCATION:
 • GPS COORDINATES:
 N53°17'19.88" W6°13'33.47"
 • ITM:
 E = 718280.753 ; N = 727973.620
 • DECIMAL:
 LAT=53.288858 ; LON=-6.225984

20m Alpha 4.0 STREETPOLE

Information on the use of this drawing is available in the drawing conditions and should be read in conjunction with the drawing title block and the drawing notes.

Information on the use of this drawing is available in the drawing conditions and should be read in conjunction with the drawing title block and the drawing notes.

NOT FOR CONSTRUCTION



B	UPDATED TO ALPHA 4.0 SOLUTION	2012/01		
A	INITIAL ISSUE	2012/01		
No.	Revision	Date	By	Clad

DELMEC

20 Broadlands Business Park, Suite 2001,
 Clonsilla, Dublin, D18 126P,
 Rep. of Ireland.



ON Tower Ireland Ltd.
 Suite 011, Clonsilla, 78 Park Road,
 Clonsilla Industrial Estate, Dublin 14,
 D18 1Y08, IRELAND.



20 Broadlands Business Park, Suite 2001,
 Clonsilla, Dublin, D18 126P,
 Rep. of Ireland.

LICENCE

Client site ID: **CIG-03857**

Operator site ID: **DU1727**

Site Name: **DRUMMARTIN ROAD OTI**

Site Address: **ROADSIDE YERGE ON DRUMMARTIN ROAD,
 DRUMMARTIN ROAD & EDEN PARK ROAD JUNCTION
 KILMACUD WEST, DUBLIN 14**

Title: **CELLNEX SMART STREETPOLE
 SITE LOCATION MAP AERIAL PHOTO**

Designed: [] Date: 20.01.2012

Drawn: [] Scale: 1:500 Rev. B

Dwg No. **DU1727-101**

E = 718430.425, N = 720000.400

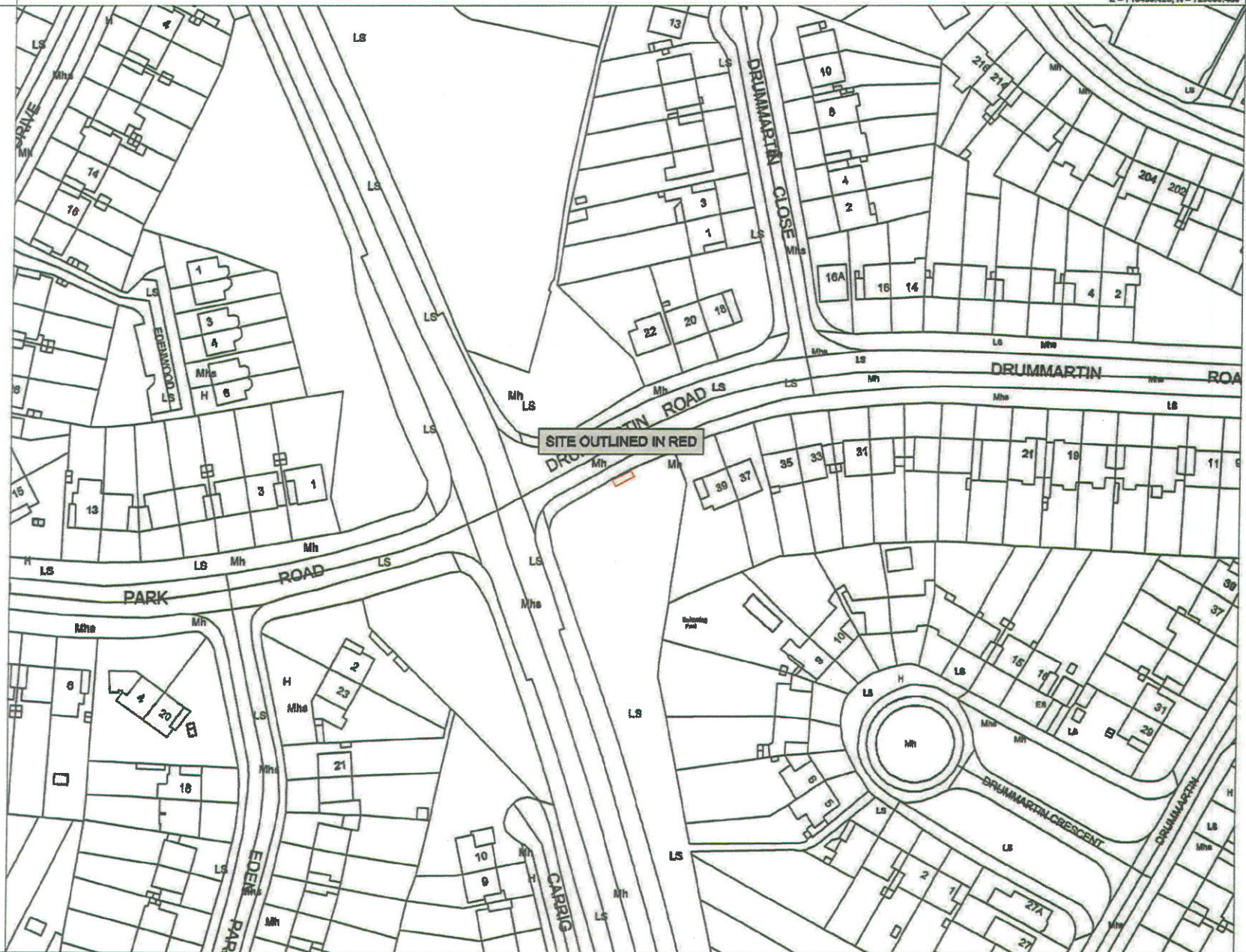

E = 718110.055, N = 722001.207

Ordnance Survey Ireland License No. 09/00002
Reference Survey Ireland/Commission of Ireland
Copyright

THIS DRAWING IS THE PROPERTY OF JRA AND MUST NOT BE COPIED, TRACED OR REPRODUCED WITHOUT THEIR PERMISSION.

20m Alpha 4.0 STREETPOLE

Description of site or area shown, including existing structures, boundaries and adjacent property. Reference to any other drawings or documents should be made in this section.

NOT FOR CONSTRUCTION

Description:
Digital Orthographic Model (DOM)

Publisher / Owner:
Ordnance Survey Ireland (OS)

Scale Datum / Reference:
EDN02

File Format:
Autodesk AutoCAD (DWG)

File Name:
20mAlpha_4.0.dwg

City / State / Area of Interest (OS):
KILMACUD WEST, DUBLIN 14, IRELAND

Project / Grid Reference:
EDN02, EDN02, EDN02

Scale:
1:1,000 / 3000-00
1:1,000 / 3000-00
1:1,000 / 3000-00
1:1,000 / 3000-00

Date / Revision / Date:
2023-09-01

Project / Revision:
2023-09-01

Scale / Reference:
1:1,000 / 3000-00

Scale / Reference:
1:1,000 / 3000-00



No.	Revision	Date	By	Cd
1	ISSUED TO AIA AS SOURCE	202309		
2	REVISED	202309		

DELMEC

10 Riverside Business Park, Sneyhilly Road, Galway, Co. Galway, EIR E2077, Rep. of Ireland.



ON Tower Ireland Ltd.
Units 911, G House, 78 Parnass Road, Santry Industrial Estate, Dublin 14, D18 Y950, IRELAND.



James J. Ryan and Associates Consulting Engineers
11 Mount Court, Parkville, Co. Kerry, EIR E2044
Phone: +353 97 8842222
Website: www.jra.ie

LICENCE

Client site ID: CIG-0387

Operator site ID: DU1727

Site Name: DRUMMARTIN ROAD OTI

Site Address: ROADSIDE VERGE ON DRUMMARTIN ROAD, DRUMMARTIN ROAD & EDEN PARK ROAD JUNCTION KILMACUD WEST, DUBLIN 14

Title: CELNEX SMART STREETPOLE SITE LOCATION PLAN

Designed: Date: 23.09.2023
Drawn: Scale: 1:1000 Rev: B

Dwg No. DU1727-102

100% LOCATION: THIS DRAWING IS THE PROPERTY OF JRA AND MUST NOT BE COPIED, TRACED OR REPRODUCED WITHOUT THEIR PERMISSION.

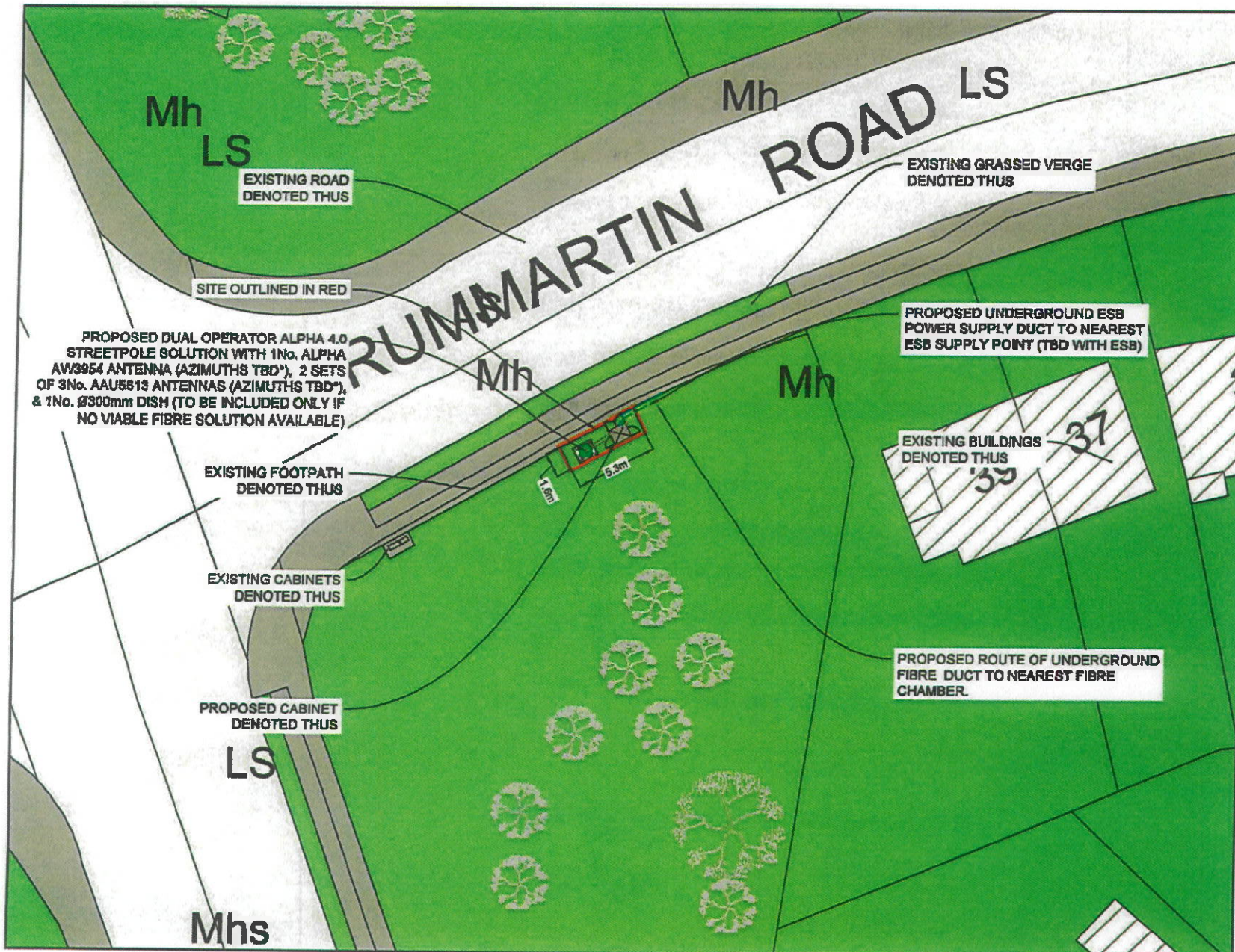

SITE LAYOUT
SCALE 1:250

20m Alpha 4.0 STREETPOLE

THIS DRAWING IS THE PROPERTY OF JRA AND MUST NOT BE COPIED, TRACKED OR REPRODUCED WITHOUT THEIR PERMISSION.

THIS DRAWING IS NOT FOR CONSTRUCTION. IT IS FOR INFORMATION ONLY AND DOES NOT REPRESENT A CONTRACT.

NOT FOR CONSTRUCTION

LEGEND

EXISTING ROAD	
EXISTING GRASSED VERGE	
EXISTING BUILDINGS	
EXISTING FOOTPATH	
EXISTING CABINETS	
PROPOSED CABINET	
PROPOSED UNDERGROUND ESB POWER SUPPLY DUCT	
PROPOSED UNDERGROUND FIBRE DUCT	



B	APPROVED BY ALPHA 4.0 SOLUTION	17/10/17	
A	DESIGNED BY	JRA	
No.	Revision	Date	By

DELMEC

10 Burrenville Business Park, Steady Road,
Oldgrange, Celso, A68 1SW,
Ipswich, Suffolk, UK

cellnex
driving telecom connectivity

Cell Tower Ireland Ltd,
Suite 011, G House, 70 Parnass Road,
Barnfield Industrial Estate, Dublin 14,
D18 YV60, IRELAND

JRA
Consulting Engineers

James Robinson and Associates Consulting Engineers
11 Grand Canal, Parklands, Dublin 4, Ireland
Phone: +353 1 27 664433
Website: www.jra.ie Email: info@jra.ie

LICENCE

Client site ID: **CIG-03857**

Operator site ID: **DU1727**

Site Name: **DRUM MARTIN ROAD OTI**

Site Address: **ROADSIDE VERGE ON DRUM MARTIN ROAD,
DRUM MARTIN ROAD & EDEN PARK ROAD JUNCTION
KILMACUD WEST, DUBLIN 14**

Title: **CELLNEX SMART STREETPOLE
SITE LAYOUT PLAN**

Designed: **[Signature]** Date: **18.08.2017**

Drawn: **[Signature]** Scale: **1:250** Rev: **B**

Dwg No: **DU1727-103**

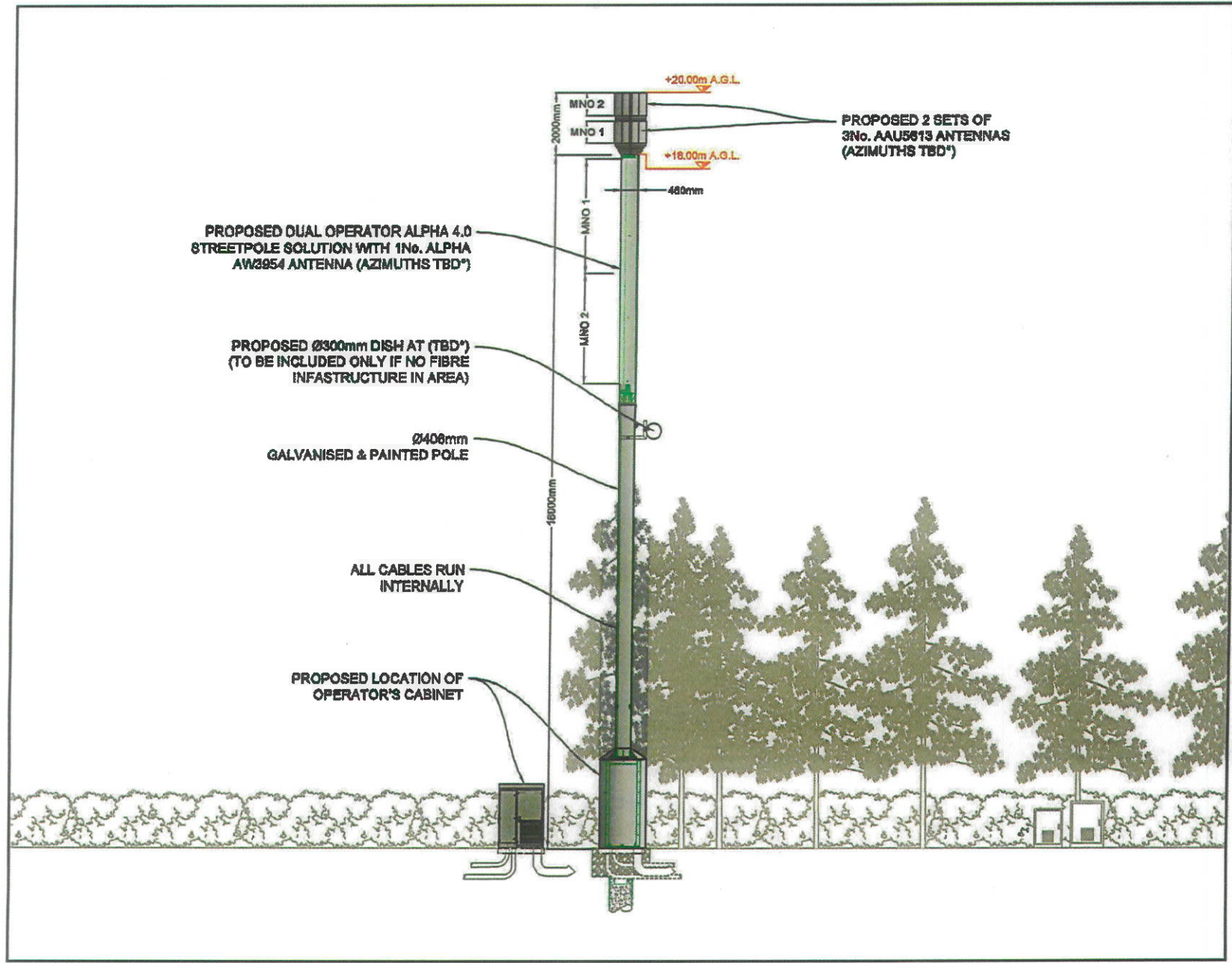

PROPOSED DUAL OPERATOR ALPHA 4.0 STREETPOLE SOLUTION WITH 1No. ALPHA AW3954 ANTENNA (AZIMUTHS TBD*)

PROPOSED Ø300mm DISH AT (TBD*) (TO BE INCLUDED ONLY IF NO FIBRE INFRASTRUCTURE IN AREA)

Ø408mm GALVANISED & PAINTED POLE

ALL CABLES RUN INTERNALLY

PROPOSED LOCATION OF OPERATOR'S CABINET

PROPOSED 2 SETS OF 3No. AAU5613 ANTENNAS (AZIMUTHS TBD*)

ELEVATION
SCALE 1:100

20m Alpha 4.0 STREETPOLE

THIS DRAWING IS THE PROPERTY OF JRA AND MUST NOT BE COPIED, TRACED OR REPRODUCED WITHOUT THEIR PERMISSION.

THIS DRAWING IS THE PROPERTY OF JRA AND MUST NOT BE COPIED, TRACED OR REPRODUCED WITHOUT THEIR PERMISSION.

NOT FOR CONSTRUCTION

B	UPDATED TO ALPHA 4.0 SOLUTION	20/1/22		
A	INITIAL ISSUE	20/08/21		
No.	Revision	Date	By	Chk

DELMEC

20 Riverside Business Park, Slattery Road,
Clonsilla, Carlow, CO 15V2,
Rep. of Ireland.

cellnex
driving telco connectivity

OH Tower Ireland Ltd.
Suite 211, O'Hareway, 70 Flanagan Road,
Rushmead Industrial Estate, Dublin 14,
D18 YV8L, IRELAND.

JRA
Consulting Engineers

James Redmond and Associates Consulting Engineers
9 Howard Quay, Portlaoine, Co. Wick, N53 2X21
Phone: +353 91 97 89533
Website: www.jra.ie

LICENCE

Signal site ID: CIG-03857

Operator site ID: DU1727

Site Name: DRUMMARTIN ROAD OTI

Site Address: ROADSIDE VERGE ON DRUMMARTIN ROAD,
DRUMMARTIN ROAD & EDEN PARK ROAD JUNCTION
KILMACUD WEST, DUBLIN 14

Title: CELLNEX SMART STREETPOLE
ELEVATION

Designed	Date: 20/08/21
Drawn	Scale: 1/100 Rev: B

Dwg No. DU1727-103A

THIS DRAWING IS THE PROPERTY OF JRA AND MUST NOT BE COPIED, TRACED OR REPRODUCED WITHOUT THEIR PERMISSION.



20m Alpha 4.0 STREETPOLE

THIS DRAWING IS THE PROPERTY OF JRA AND MUST NOT BE COPIED, TRACED OR REPRODUCED WITHOUT THEIR PERMISSION.

NOTES REFER TO BE REFERRED TO THE DRAWING BY THE WORK PROGRESS.

NOT FOR CONSTRUCTION

B	UPDATED TO ALPHA 4.0 SOLUTION	2012		
A	INITIAL ISSUE	2010		
No.	Revision	Date	By	Clk

DELMEC

10 Riverside Business Park, North Road,
Dringraddan, Carlow, N20 0177,
Rep. of Ireland.



Cellnex Ireland Ltd
Units B11, Clonsilla, 76 Plaza Road,
Dringraddan Business Estate, Clonsilla, 14,
D14 YW6, IRL-010.



Professional and Associates Consulting Engineers
6 Lifford Quay, Dublin 1, Co. Dublin, D01 1K10
Phone: +353 1 27 564410
Website: www.jra.ie, www.jra.com

LICENCE

Signal site ID: **CIG-03857**

Operator site ID: **DU1727**

Site Name:
DRUMMARTIN ROAD OTI

Site Address:
**ROADSIDE VERGE ON DRUMMARTIN ROAD,
DRUMMARTIN ROAD & EDEN PARK ROAD JUNCTION
KILMACUD WEST, DUBLIN 14**

Title:
**CELLNEX SMART STREETPOLE
SCHEMATIC ELEVATION**

Designed	Date 2012/01
Drawn	Scale 10% Rev. B

Dwg No. **DU1727-104**

THIS LOCATION SHALL BE THE OPERATIONAL LOCATION UNLESS OTHERWISE STATED ON THIS DRAWING

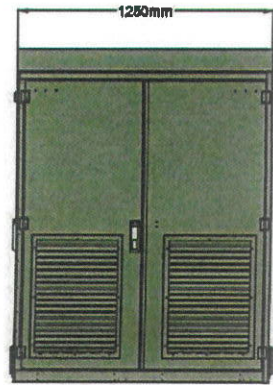

FRONT VIEW

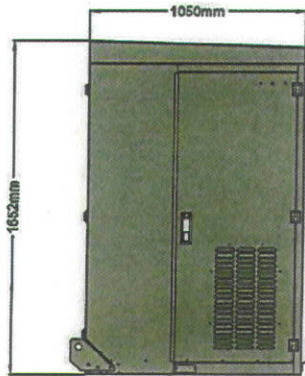

R/H SIDE VIEW

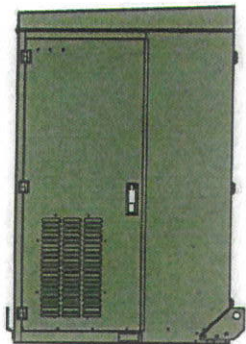

L/H SIDE VIEW

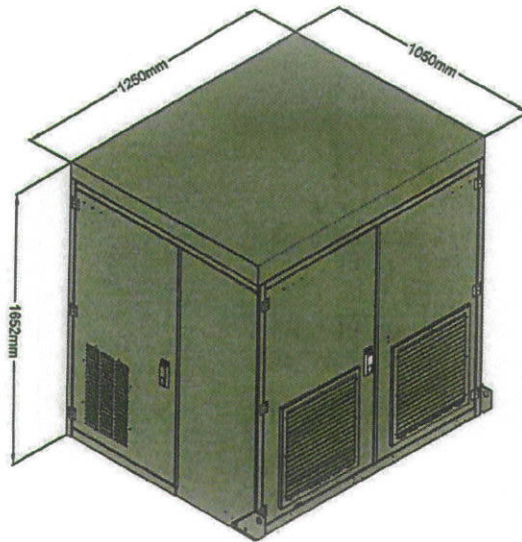

ISO. VIEW

TYPICAL DUAL OPERATOR CABINET

SCALE 1:25

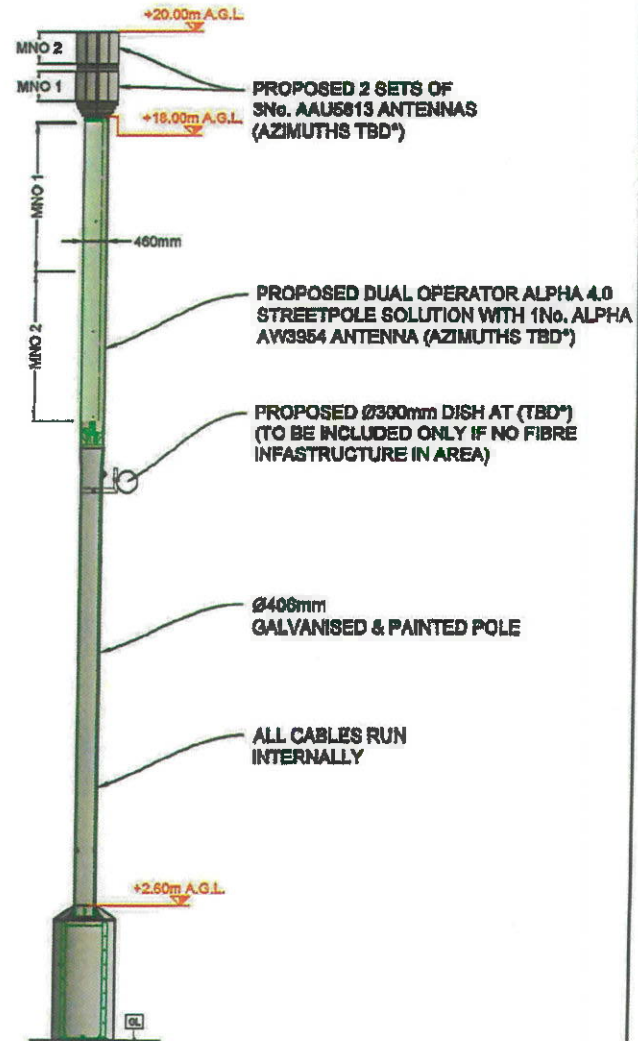

TYPICAL POLE

SCALE 1:100

20m Alpha 4.0 STREETPOLE

Notwithstanding to the extent that the drawings are intended to be used as a part of a contract, the drawings are not to be construed as a contract.

These drawings are not to be used for any other purpose without the prior written consent of the Designer.

NOT FOR CONSTRUCTION

B	UPDATED DRAWING	27/1/22		
A	INITIAL ISSUE	2/8/22		
No.	Revision	Date	By	Chk

DELMEC

10 Doranville Industrial Park, Slough Road,
Craughwell, Galway, G67 1W7,
Rep. of Ireland.



001 Tower Road, 14th,
DUBLIN 14, D14 Y206, 7500000000
Corporate Industrial Estate, Dublin 14,
D14 Y206, IRLAND.



Consulting Engineers
23 Mount Street, Dublin 2, D02 XN22
Tel: +353 (0) 1 478 6622
Website: www.jra.ie Email: info@jra.ie

LICENCE

Signal site ID: **CIG-03857**

Operator site ID: **DU1727**

Site Name: **DRUMMARTIN ROAD OTI**

Site Address: **ROADSIDE VERGE ON DRUMMARTIN ROAD,
DRUMMARTIN ROAD & EDEN PARK ROAD JUNCTION
KILMACUD WEST, DUBLIN 14**

Title: **CELLNEX SMART STREETPOLE
STANDARD ELEVATION AND DETAILS**

Designed: [] Date: 28/02/22
Drawn: [] Scale: A3 Rev: B

Dwg No. **DU1727-105**

THIS LOCATION IS ONLY A GUIDE AND NOT A GUARANTEE OF THE EXACT LOCATION OF THE SITE.

20m Alpha 4.0 STREETPOLE

This drawing is to be used as a guide only. It is not to be used for construction purposes. It is the responsibility of the user to ensure that the drawing is used in accordance with the relevant standards and specifications.

CONTRACT TO BE REFERENCED TO THE DRAWING NUMBER AND DATE.

NOT FOR CONSTRUCTION

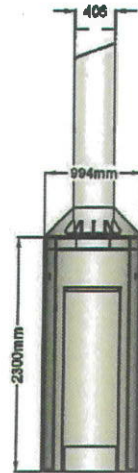

FRONT VIEW



R/H SIDE VIEW



L/H SIDE VIEW

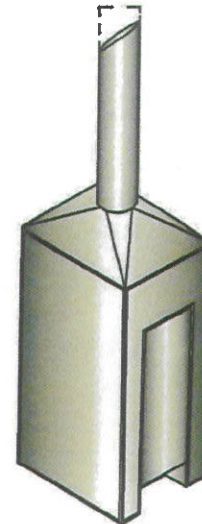

ISO VIEW

CABINET DETAILS

SCALE 1:50

B	UPDATED TO ALPHA 4.0 SOLUTION	2011/05			
A	INITIAL ISSUE	2010/02			
No.	Revision	Date	By	Clad	

DELMEC

24 Remondouille Parkway Park, North Road,
Glenageary, Co. Dub., D18 D6W7,
Ireland



Cellnex Ireland Ltd.
Suite 211, G House, 78 Parnell Road,
Georgian Industrial Estate, Dublin 9,
D18 YV08, IRELAND



JRA Consulting Engineers
Ireland Registered and Accredited Consulting Engineers
8 Moywood Court, Parklands, The Lakes, D18 D6W7
Phone: +353 (0) 1 852 2222
Website: www.jra.ie Email: info@jra.ie

LICENCE

Signal site ID: **CIG-03857**

Operator site ID: **DU1727**

Site Name: **DRUMMARTIN ROAD OT1**

Site Address: **ROADSIDE VERGE ON DRUMMARTIN ROAD,
DRUMMARTIN ROAD & EDEN PARK ROAD JUNCTION
KILMACUD WEST, DUBLIN 14**

Title: **CELLNEX SMART STREETPOLE
STANDARD ELEVATION AND DETAILS**

Designed: [Redacted] Date: 28.03.2011

Drawn: [Redacted] Scale: A1 Rev: B

Dwg No. **DU1727-105A**

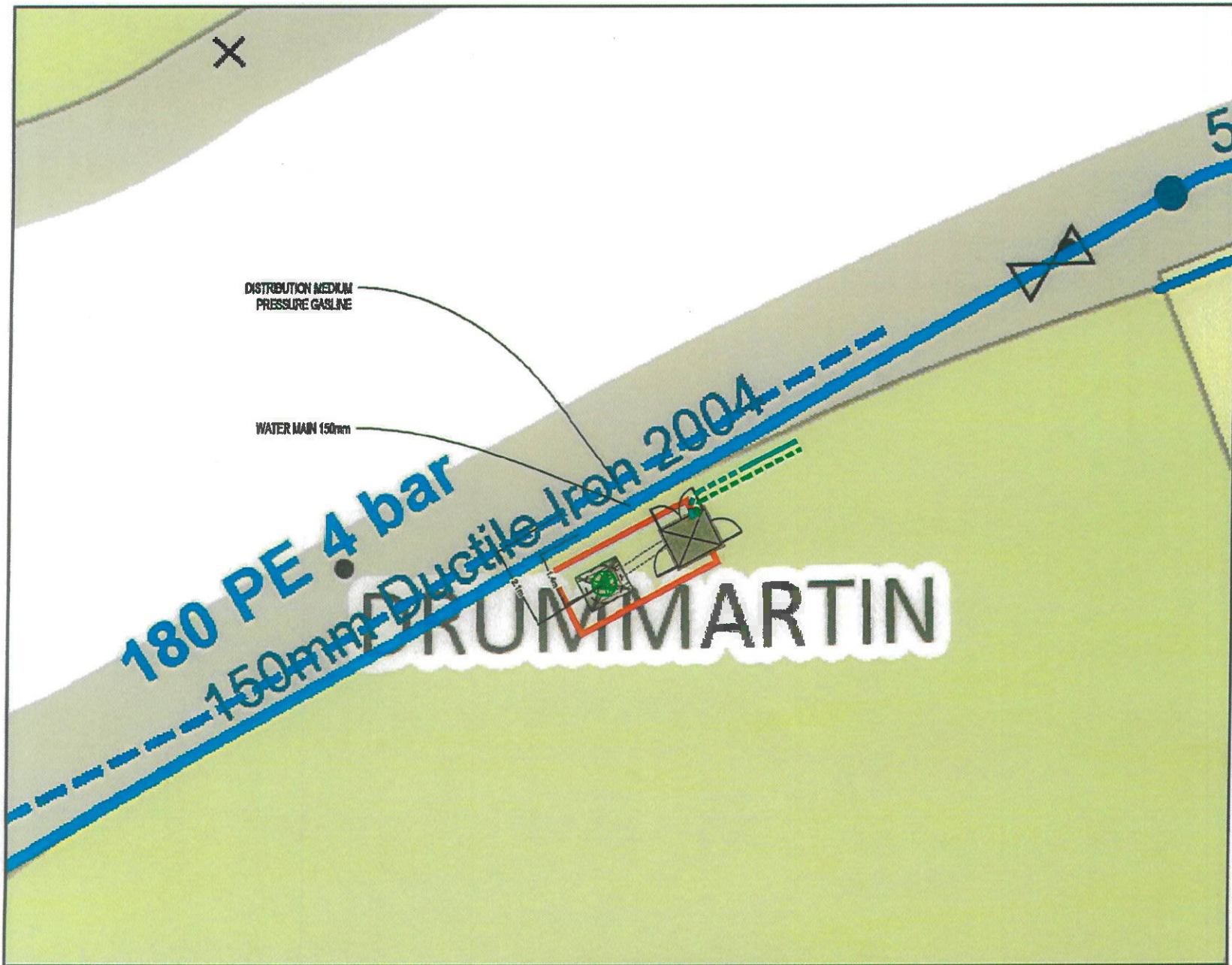

UNDERGROUND SERVICES
SCALE 1:100

20m Alpha 4.0 STREETPOLE

THIS DRAWING IS TO BE USED AS A GUIDE ONLY. IT IS NOT TO BE USED FOR CONSTRUCTION. THE USER SHALL BE RESPONSIBLE FOR VERIFYING ALL DIMENSIONS AND CONDITIONS ON SITE BEFORE COMMENCING WORK. THE USER SHALL BE RESPONSIBLE FOR OBTAINING ALL NECESSARY PERMITS AND APPROVALS FROM THE LOCAL AUTHORITY AND OTHER RELEVANT AGENCIES.

NOT FOR CONSTRUCTION



0	ISSUED TO ALPHA 4.0 DESIGN	JAMES		
A	REVISED	JAMES		
No.	Revision	Date	By	Clad

DELMEC

30 Barrowlands Business Park, Slattery Road,
Glasgow, Co. Wick, W91 8W7,
Rep. of Ireland.

cellnex
driving telecom connectivity
CN Tower Ireland Ltd
Rath 111, Clonsilla, P9 Plann Road,
Clonsilla Industrial Estate, Clonsilla 14,
D18 YV96, IRL-010.

JRA
Consulting Engineers
James Richard Associates Consulting Engineers
8 Howard Court, Parkmore, Co. Kerry, W91 8W7
Phone: +353 (0) 21 834410
Website: www.jra.ie Email: info@jra.ie

LICENCE

Signal site ID: **CIG-03857**

Operator site ID: **DU1727**

Site Name: **DRUMMARTIN ROAD OTI**

Site Address: **ROADSIDE VERGE ON DRUMMARTIN ROAD,
DRUMMARTIN ROAD & EDEN PARK ROAD JUNCTION
KILMACUD WEST, DUBLIN 14**

Title: **CELLNEX SMART STREETPOLE
SITE LAYOUT PLAN**

Designed: [] Date: 14/03/2012
Drawn: [] Scale: 1:100 Rev: B

Dwg No. **DU1727-500**

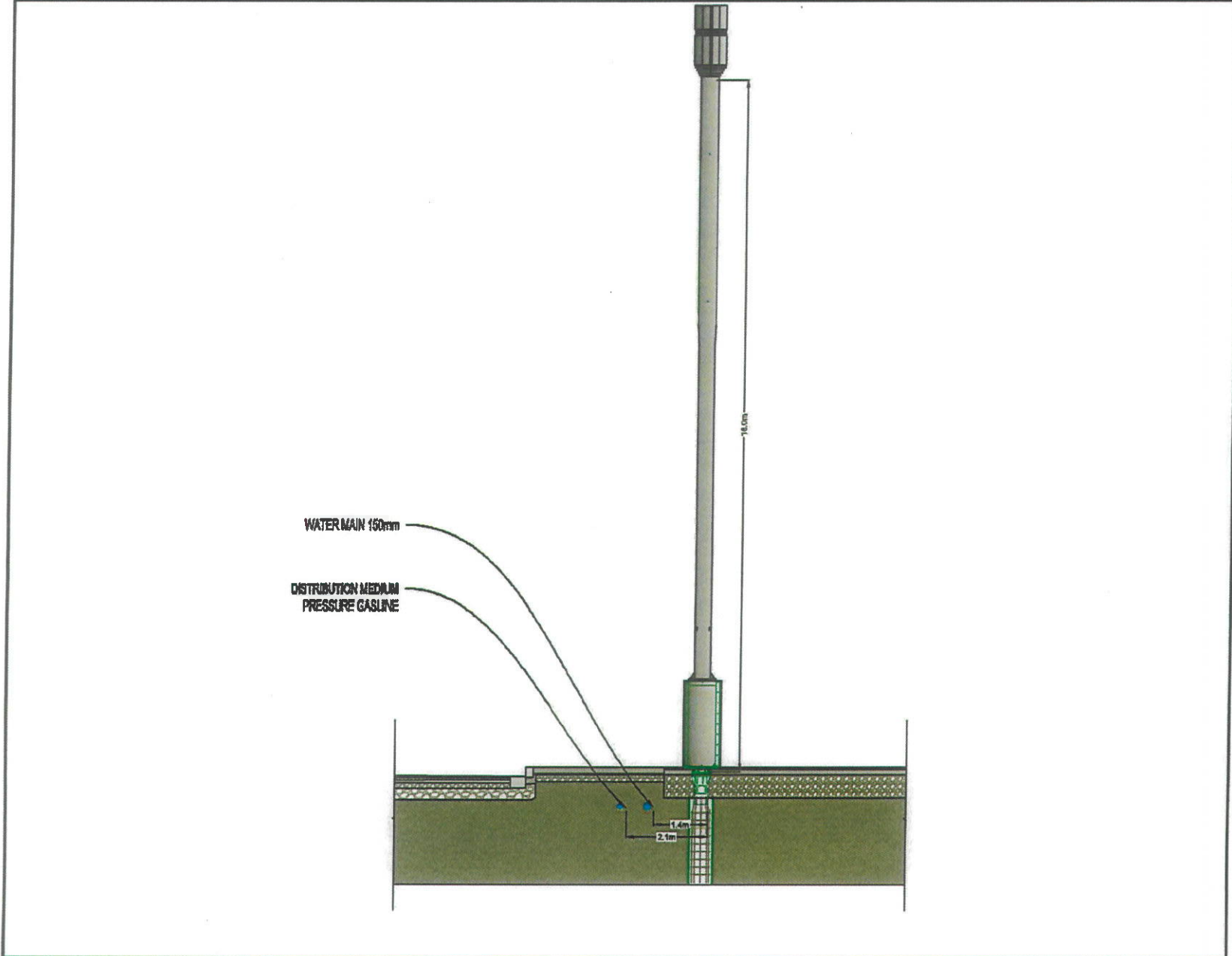

UNDERGROUND SERVICES
SCALE 1:100

20m Alpha 4.0 STREETPOLE

DESIGNED & DRAWN BY JRA CONSULTING ENGINEERS
CHECKED BY JRA CONSULTING ENGINEERS
DATE 14/03/2017

NOT FOR CONSTRUCTION



REVISED DRAWING	DATE			
INITIALS	DATE			
No.	Revision	Date	By	Clad

DELMEC

10 Perroneville Business Park, Slattery Road,
Graigowlan, Carlow, R99 69V7,
Rep. of Ireland.



Cellnex Ireland Ltd.
Suite 811, Cl House, 78 Parnell Road,
Dunboyne Industrial Estate, Dublin 14,
D18 Y0K6, IRL-010.



JRA Ireland and Associates Consulting Engineers
8 Unwood Court, Parklands, Co. Louth, L93 8Y2H
Phone: +353 (0) 47 846433
Website: www.jra.ie Email: info@jra.ie

LICENCE

Signal site ID: **CIG-03857**

Operator site ID: **DU1727**

Site Name: **DRUMMARTIN ROAD OTI**

Site Address:
**ROADSIDE VERGE ON DRUMMARTIN ROAD,
DRUMMARTIN ROAD & EDEN PARK ROAD JUNCTION
KILMACUD WEST, DUBLIN 14**

Title:
**CELLNEX SMART STREETPOLE
SECTION**

Designed: [] Date: 14/03/2017
Drawn: [] Scale: 1:100 Rev: B

Dwg No. **DU1727-001**

LEGEND:	
Search Ring Radius	○
Radius Area (2km)	○
Proposed Site	★
Existing Vodafone site shown thus	●
Existing EIR site shown thus	●
Existing H3GI site shown thus	●

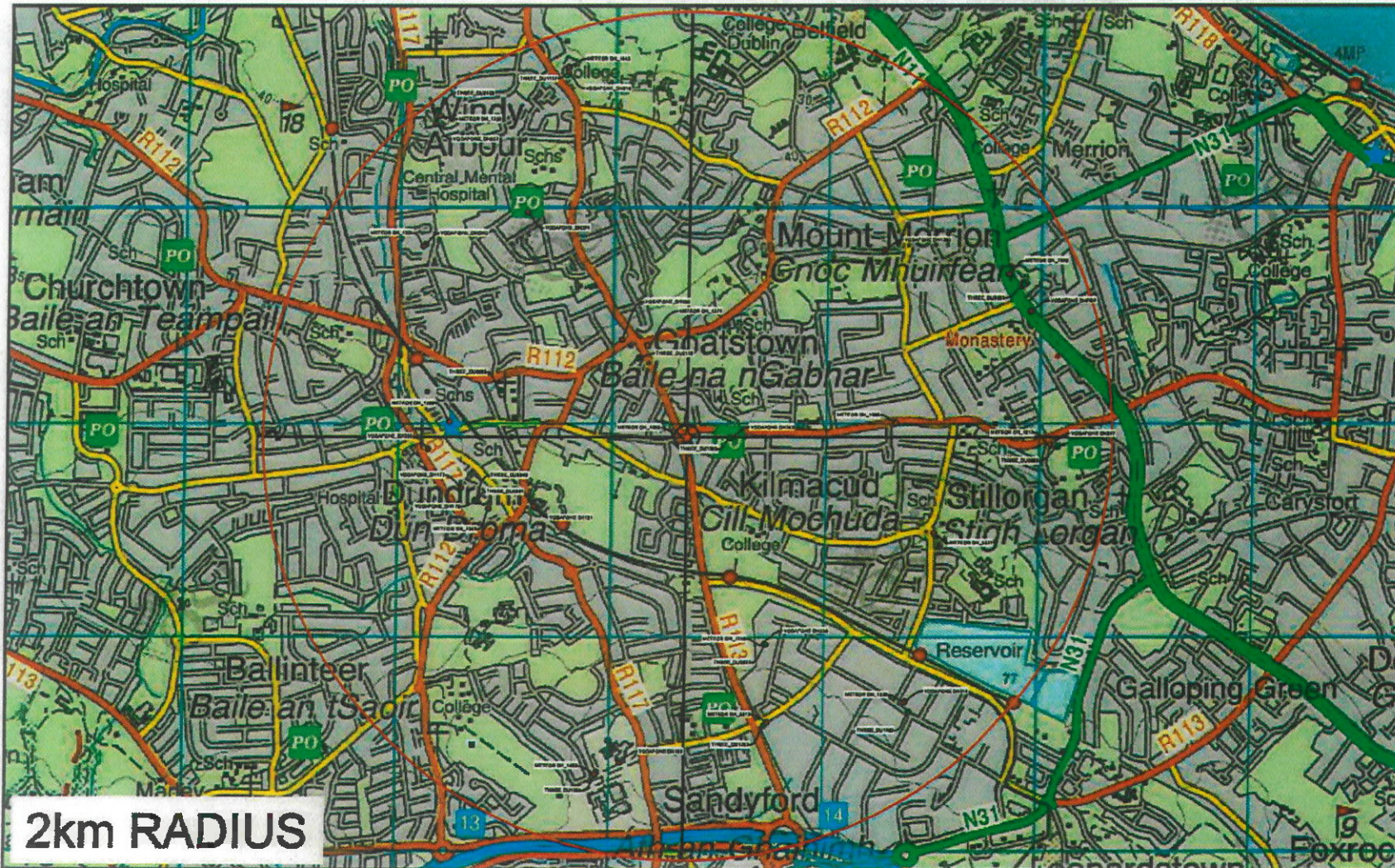

2km RADIUS

LOCATION MAP
SCALE 1:20,000



B	APPROVED TO ALPHA 4.0 SOLUTION	2/2012		
A	PRELIMINE	2/2012		
No.	Revision	Date	By	Clad

DELMEC
 10 Borrowdale Business Park, Sleaty Road,
 Greystown, Carrow, N16 0WV7,
 Rep. of Ireland.

cellnex
 driving telecom connectivity
 Cell Tower Ireland Ltd.
 Suite 041, D Wickham, 20 Parnell Road,
 Donnybrook, Dublin 4, D04 V1W6, IRL/ENG

JRA
 CONSULTING ENGINEERS
 11 Mount Court, Parklands Co. Leath, D16 2E6
 Phone: +353 1 274 8844
 Website: www.jra.ie Email: info@jra.ie

LICENCE

Signal site ID: **CIG-00057**

Operator site ID: **DU1727**

Site Name: **DRUMMARTIN ROAD 071**

Site Address: **ROADSIDE VERGE ON DRUMMARTIN ROAD,
 DRUMMARTIN ROAD & EDEN PARK ROAD JUNCTION
 KILMACUD WEST, DUBLIN 14**

Title: **CELLNEX SMART STREETPOLE
 COMBEX MAP**

Designed: [] Date: 28/08/11
 Drawn: [] Scale: 1:20,000 Rev: B

Dwg No. **DU1727-107**

VISUAL REFERENCE POINTS

DWG NO.	LOCATION	COORDINATES (ITM)	DISTANCE	BEARING	VISIBILITY
1	DRUMMARTIN ROAD 1	718279.6229, 727904.0480	71M	181°	Top of pole visible.
2	DRUMMARTIN ROAD 2	718255.2639, 727920.7615	60M	205°	Pole and cabinet visible.
3	DRUMMARTIN ROAD 3	718239.9921, 727961.3075	45M	239°	Pole and cabinet visible.
4	EDEN PARK ROAD 1	718183.3158, 727942.2925	120M	255°	Pole and cabinet partially visible.
5	EDEN PARK ROAD 2	718225.3185, 727987.8421	55M	263°	Pole and cabinet visible.
6	DRUMMARTIN ROAD 4	718210.1116, 728027.8750	68M	308°	Pole partially visible.
7	DRUMMARTIN ROAD 5	718210.1118, 728027.8750	141M	321°	Solution not visible.
8	DRUMMARTIN ROAD 6	718214.1441, 728069.8174	106M	323°	Solution not visible.
9	DRUMMARTIN ROAD 7	718243.2399, 727999.6290	45M	305°	View of proposed solution.
10	LOWER KILMACUD ROAD 1	718315.8105, 728009.7809	49M	48°	Pole and cabinet visible.
11	LOWER KILMACUD ROAD 2	718386.6995, 728011.5160	115M	73°	Pole visible.

20m Alpha 4.0 STREETPOLE

PROVIDING THIS DRAWING IS FOR INFORMATION ONLY AND IS NOT TO BE USED FOR CONSTRUCTION OR AS A BASIS FOR ANY OTHER DRAWING OR DESIGN.

CONSTRUCTION TO BE IN ACCORDANCE WITH THE APPROPRIATE REGULATORY REQUIREMENTS.

NOT FOR CONSTRUCTION

B	ISSUED TO APPROVE SOLUTION	DATE	
A	INITIALS	DATE	
No.	Revision	Date	By / Ctd

DELMEC

30 Riverwalk Business Park, Steep Road,
Droghda, Co. Dub., N18 8W7,
Rep. of Ireland.

cellnex
driving telecom connectivity
Cell Tower Ireland Ltd.
Rath 911, Clonsilla, 78 Parnock Road,
Dunboyne Industrial Estate, Dublin 15,
D18 YV90, IRELAND.

JRA
Consulting Engineers
James Robinson and Associates Consulting Engineers
3 Howard Street, Pembroke, Co. Wick, N18 6D8
Phone: +353 (0) 57 568222
Website: www.jra.ie Email: info@jra.ie

PLANNING

Client site ID: **CG-03857**

Operator site ID: **DU1727**

Site Name:
DRUMMARTIN ROAD OT1

Site Address:
**ROADSIDE VERGE ON DRUMMARTIN ROAD,
DRUMMARTIN ROAD AND EDEN PARK ROAD JUNCTION,
KILMACUD WEST, DUBLIN 14**

Title:
**CELLNEX SMART STREETPOLE
VRP INFORMATION**

Designed: [] Date: 21/08/22
Drawn: [] Scale: N/A Rev.: B

Dwg No. **DU1727-VRP INFORMATION**

THIS DRAWING IS THE PROPERTY OF JRA AND MUST NOT BE COPIED, TRACED OR REPRODUCED WITHOUT THEIR PERMISSION.



20m Alpha 4.0 STREETPOLE

THIS DRAWING IS THE PROPERTY OF JRA AND SHALL NOT BE COPIED, TRACED OR REPRODUCED WITHOUT THEIR PERMISSION.

NOT FOR CONSTRUCTION

B	UPDATED TO ALPHA 4.0 SOLUTION	2016		
A	REVISED	2016		
No.	Revision	Date	By	Cltd

DELMEC

58 Barnmore Business Park, Bally Road,
Glenquinn, Co. Du., B15 1WV,
Rep. of Ireland



Cellnex Ireland Ltd.
Units 91 & 92, 75 Parnell Road,
Dunleavy Industrial Estate, Dublin 14,
D14 YV14, IRLAND



Irish Registered and Incorporated Consulting Engineers
3 Leonard Court, Portlaoise, Co. Laois, N12 1Y11
Phone: +353 51 27 663332
Website: www.jra.ie Email: info@jra.ie

PLANNING

Client site ID: **CIG-03857**

Operator site ID: **DU1727**

Site Name: **DRUMMARTIN ROAD OTI**

Site Address: **ROADSIDE VERGE ON DRUMMARTIN ROAD,
DRUMMARTIN ROAD AND EDEN PARK ROAD JUNCTION,
KILMACUD WEST, DUBLIN 14**

Title: **CELLNEX SMART STREETPOLE
VRP MAP**

Designed	Date	15/03/22
Drawn	Scale	1:1
	Rev.	B

Dwg No. **DU1727-VRP MAP**



VRP1 - WITHOUT SOLUTION IN PLACE



VRP1 - WITH SOLUTION IN PLACE

20m Alpha 4.0 STREETPOLE

Authorisation of this drawing is given on behalf of the Client by the Engineer. It is the responsibility of the Client to ensure that the drawing is used for the purpose intended and that it is not used for any other purpose without the written consent of the Engineer.

Authorisation is given on behalf of the Client by the Engineer.

NOT FOR CONSTRUCTION

B	ISSUED FOR BIDDING	DATE	
A	REVISED	DATE	
No.	Revision	Date	By / Cld

DELMEC

30 Riverside Business Park, Ballybald,
Craughspasson, Dublin, D18 DP97,
Rep. of Ireland.



Cellnex Ireland Ltd.
Bulfinch 011, 6th Floor, 78 Fleet Street,
Gardens Industrial Estate, Dublin 14,
D16 YV6G, IRELAND.



Jones Richard and Associates Consulting Engineers
A Chartered Survey, Professional Co. (No. 125, 125/125)
Member of the RICS
Website: www.jra.ie Email: info@jra.ie

PLANNING

Signal site ID **CIG-03857**

Operator site ID **DU1727**

Site Name
DRUMMARTIN ROAD 071

Site Address
**ROADSIDE VERGE ON DRUMMARTIN ROAD,
DRUMMARTIN ROAD AND EDEN PARK ROAD JUNCTION,
KILMACUD WEST, DUBLIN 14**

Title
**CELLNEX SMART STREETPOLE
VRP 1**

Designed **DATE** Scale **M** Rev. **B**

Drawn **DATE** Scale **M** Rev. **B**

Dwg No. **DU1727-VRP 1**



VRP2 - WITHOUT SOLUTION IN PLACE



VRP2 - WITH SOLUTION IN PLACE

20m Alpha 4.0 STREETPOLE

Information is provided for information only. It is not intended to be used for any purpose other than that for which it was intended. It is the responsibility of the user to ensure that the information is used correctly.

REVIEW DATE TO BE DETERMINED INDIVIDUALLY BY THE ENGINEER RESPONSIBLE FOR THE PROJECT.

NOT FOR CONSTRUCTION

B	UPDATED TO ALPHA 4.0 RELEASE	STATUS	
A	ISSUE DATE	STATUS	
No.	Revision	Date	By / Cnd

DELMEC

All Delmelec products are made in Ireland.
Delmelec, Dublin, D18 DW7,
Ireland.

cellnex
driving ideas, connectivity

Cellnex Ireland Ltd
Suite 111, G House, 70 Plaza Road,
Bansford Industrial Estate, Dublin 14,
D16 YV60, IRELAND.

JRA
Consulting Engineers

James Redmond and Associates Consulting Engineers
3 Mervont Court, Portlaoine, Co. Leath, N15 2Y21
Phone +353 (0) 57 843333
Website www.jra.ie Email info@jra.ie

PLANNING

Original site ID **CIG-03857**

Operator site ID **DU1727**

Site Name
DRUMMARTIN ROAD OTI

Site Address
**ROADSIDE VERGE ON DRUMMARTIN ROAD,
DRUMMARTIN ROAD AND EDEN PARK ROAD JUNCTION,
KILMACUD WEST, DUBLIN 14**

Title
**CELLNEX SMART STREETPOLE
VRP 2**

Designed **[Redacted]** Date **14/12/22**

Drawn **[Redacted]** Scale **M** Rev. **B**

Dwg No. **DU1727-VRP 2**



VRP3 - WITHOUT SOLUTION IN PLACE



VRP3 - WITH SOLUTION IN PLACE

20m Alpha 4.0 STREETPOLE

Drawings are the property of JRA and must not be copied, traced or reproduced without their permission.

NOT FOR CONSTRUCTION

B	UPDATED TO ALPHA 4.0 SOLUTION	20/02		
A	INITIAL ISSUE	20/02		
No.	Revision	Date	By	Clk

DELMEC

20 Greenwilde Business Park, Steeles Road,
Windsor, Ontario, Canada N9A 1B9,
Ont. of Canada.

cellnex
driving telecom connectivity

Cell Tower Ireland Ltd,
Ratho P11, G House, 70 Parnam Road,
Ballymore Industrial Estate, Dublin 14,
D18 YV60, IRELAND.

JRA
Consulting Engineers

Senior Technical and Architectural Consulting Engineers
3 Leonard Court, Portlaoine, Co. Laois, E22 20261
Phone: +353 (0) 57 864433
Website: www.jra.ie Email: info@jra.ie

PLANNING

Signal site ID **CIG-03857**

Operator site ID **DU1727**

Site Name
DRUMMARTIN ROAD OTI

Site Address
**ROADSIDE VERGE ON DRUMMARTIN ROAD,
DRUMMARTIN ROAD AND EDEN PARK ROAD JUNCTION,
KILMACUD WEST, DUBLIN 14**

Title
**CELLNEX SMART STREETPOLE
VRP 3**

Designed	Date	21/03/20
Drawn	Scale	Rev. B

Drawg No. **DU1727-VRP 3**



VRP4 - WITHOUT SOLUTION IN PLACE



VRP4 - WITH SOLUTION IN PLACE

20m Alpha 4.0 STREETPOLE

Authorisation to use this pole is granted on the basis of the current planning permission and does not constitute a guarantee of future performance. The pole is subject to the terms and conditions of the relevant planning permission.

REGULATORY TO BE REPORTED ASSEMBLY OF ANY DISCREPANCY BEFORE WORK BEGINS.

NOT FOR CONSTRUCTION

B	UPDATED TO ALPHA 4.0 SOLUTION	ISSUED	
A	INITIAL ISSUE	ISSUED	
No.	Revision	Date	By / Ctd

DELMEC

32 Merrionville Park Road, Sandy Road,
Crosstown, Dublin, D08 W6W7,
Rep. of Ireland.



Cell Tower Ireland Ltd,
Suite 051, 41-43, 2nd Floor, Fleet,
Newry Road, Dublin 14,
D18 YN82, IRELAND.



James Redmond and Associates Consulting Engineers
8 Howard Court, Parkmore, Co. Leath, D18 W228
Phone: +353 85 27 862333
Website: www.jra.ie

PLANNING

Signal site ID **CIG-03857**

Operator site ID **DU1727**

Site Name
DRUMMARTIN ROAD OTI

Site Address
**ROADSIDE VERGE ON DRUMMARTIN ROAD,
DRUMMARTIN ROAD AND BEEN PARK ROAD JUNCTION,
KILMACUD WEST, DUBLIN 14**

Title
**CELLNEX SMART STREETPOLE
VRP 4**

Designed **[Redacted]** Date **23/03/22**

Drawn **[Redacted]** Scale **M** Rev. **B**

Dwg No. **DU1727-VRP 4**



VRPS - WITHOUT SOLUTION IN PLACE



VRPS - WITH SOLUTION IN PLACE

20m Alpha 4.0 STREETPOLE

Installation of the 20m Alpha 4.0 Streetpole is subject to the availability of the 20m Alpha 4.0 Streetpole. The 20m Alpha 4.0 Streetpole is subject to the availability of the 20m Alpha 4.0 Streetpole. The 20m Alpha 4.0 Streetpole is subject to the availability of the 20m Alpha 4.0 Streetpole.

NOT FOR CONSTRUCTION

B	UPDTE TO ALPHA 4.0 SOLUTION	20/02		
A	ISSUE/REV	20/02		
No.	Revision	Date	By	Chk

DELMEC

10 Kenmare Road, Dublin 4, Ireland
10 Kenmare Road, Dublin 4, Ireland
10 Kenmare Road, Dublin 4, Ireland

cellnex
driving telco connectivity
 Cell Tower Ireland Ltd
 100 Upper Mount Road,
 North Wall, Dublin 1, Ireland
 01 854 7400

JRA
 Consulting Engineers
 100 Upper Mount Road,
 North Wall, Dublin 1, Ireland
 01 854 7400

PLANNING

Client site ID: **CIG-03857**

Operator site ID: **DU1727**

Site Name: **DRUMMARTIN ROAD OTI**

Site Address: **ROADSIDE VERGE ON DRUMMARTIN ROAD,
 DRUMMARTIN ROAD AND EDEN PARK ROAD JUNCTION,
 KILMACUD WEST, DUBLIN 14**

Title: **CELLNEX SMART STREETPOLE
 VRP 5**

Designed: [Redacted] Date: 21/02/22
 Drawn: [Redacted] Scale: 1:100 Rev: 0

Dwg No. **DU1727-VRP 5**



VRP6 - WITHOUT SOLUTION IN PLACE



VRP6 - WITH SOLUTION IN PLACE

20m Alpha 4.0 STREETPOLE

THIS DRAWING IS THE PROPERTY OF JIRA AND MUST NOT BE COPIED, TRACED OR REPRODUCED WITHOUT THEIR PERMISSION.

IT SHALL REMAIN THE RESPONSIBILITY OF ANY CONTRACTOR TO VERIFY THE ACCURACY OF THE INFORMATION PROVIDED.

NOT FOR CONSTRUCTION

B	UPPER DRAWING SCALE/STN	20/000
A	LOWER SCALE	20/000
No.	Revision	Date By Ctd

DELMEC

20 Riverside Park, Sandy Road,
Clonsilla, Co. Wick, W9 0W7,
Rep. of Ireland

cellnex
driving telecom connectivity

ON Tower Ireland Ltd
Rd 11, Clonsilla, Wick Road,
Clonsilla, Co. Wick, W9 0W7,
Rep. of Ireland

JIRA
Consulting Engineers

Senior Registered and Associate Consulting Engineers
A General Civil, Particular in Land, EIR 0104
Phone: +353 01 8343333
Website: www.jira.ie Email: info@jira.ie

PLANNING

Client site ID **CIG-03857**

Operator site ID **DU1727**

Site Name
DRUMMARTIN ROAD OTI

Site Address
**ROADSIDE VERGE ON DRUMMARTIN ROAD,
DRUMMARTIN ROAD AND EREN PARK ROAD JUNCTION,
KILMACUD WEST, DUBLIN 14**

Title
**CELLNEX SMART STREETPOLE
VRP 6**

Designed **[REDACTED]** Date **11/03/22**

Drawn **[REDACTED]** Scale **M** Rev. **B**

Dwg No. **DU1727-VRP 6**



VRP7 - SOLUTION NOT VISIBLE

20m Alpha 4.0 STREETPOLE

Approved by the Director of the National Communications Authority (NCA) under the terms of the Radiocommunications Act 1997 and the Radiocommunications (No. 2) Regulations 2002.

Approved by the relevant authority of appropriate standards.

NOT FOR CONSTRUCTION

B	UPDATED DRAWING SOLUTION	DATE	
A	DETAILS	DATE	
No.	Revision	Date	By / Clad

DELMEC

10 Sarsfield Business Park, Slattery Road,
Grayswater, Carlow, R62 E5V7,
Rep. of Ireland.

cellnex
driving telecom connectivity
Cellnex Ireland Ltd
Rahilly Park, 24-26, 70 Parnell Road,
Dunobel Industrial Estate, Dublin 14,
D16 YW1, IRELAND

JRA
Consulting Engineers
John Redmond and Associates Consulting Engineers
2 Grand Canal, Portlaoine, Co. Kild. S22 5C12
Phone +353 (0) 57 864333
Website www.jra.ie Email info@jra.ie

PLANNING

Signal site ID **CIG-03857**

Operator site ID **DU1727**

Site Name **DRUMMARTIN ROAD OTI**

Site Address
**ROADSIDE YENGE ON DRUMMARTIN ROAD,
DRUMMARTIN ROAD AND EDEN PARK ROAD JUNCTION,
KILMACUD WEST, DUBLIN 14**

Title
**CELLNEX SMART STREETPOLE
VRP7**

Designed	Date 21.8.2012
Drawn	Scale N/A Rev. B

Dwg No. **DU1727-VRP 7**



VRPs - SOLUTION NOT VISIBLE

20m Alpha 4.0 STREETPOLE

INDICATES THE POSITION OF THE STREETPOLE AND THE LOCATION OF THE VRPs. THE VRPs ARE NOT TO BE CONSIDERED AS A SUBSTITUTE FOR THE VRPs PROVIDED BY THE OPERATOR.

SHOULD REFER TO THE RELEVANT SPECIFICATION OF ANY OPERATOR FOR THE VRPs PROVIDED.

NOT FOR CONSTRUCTION

B	ISSUED DRAWING NUMBER	20002		
A	DATE MADE	20002		
No.	Revision	Date	By	Clad

DELMEC

32 Merrionville Industrial Park, Sloughland,
4816 Woodbury, Carlow, K04 80W7,
Ire. of Ireland.

cellnex
driving Ireland connectivity

Cell Tower Ireland Ltd.
Suite 011, 60-62, 70 Parnell Road,
Dunwoody Industrial Estate, Dublin 15
D15 V4K6, IRELAND.

JRA
Consulting Engineers

Member Institution and Associate Consulting Engineers
of the Institution of Engineers, Technicians, and Surveyors
of Ireland (IETSI) No. 17 000 000
Website: www.jra.ie Email: info@jra.ie

PLANNING

Signal site ID **CIG-03857**

Operator site ID **DU1727**

Site Name
DRUMMARTIN ROAD OT1

Site Address
**ROADSIDE VERGE ON DRUMMARTIN ROAD,
DRUMMARTIN ROAD AND EDEN PARK ROAD JUNCTION,
KILMACUD WEST, DUBLIN 14**

Title
**CELLNEX SMART STREETPOLE
VRP 8**

Designed **[REDACTED]** Date **20/08/20**

Drawn **[REDACTED]** Scale **A1** Rev. **B**

Dwg No. **DU1727-VRP 8**



VRP9 - WITHOUT SOLUTION IN PLACE



VRP9 - WITH SOLUTION IN PLACE

20m Alpha 4.0 STREETPOLE

CONTRACTOR TO BE RESPONSIBLE FOR OBTAINING NECESSARY PERMITS AND APPROVALS FROM LOCAL AUTHORITIES.

CONTRACTOR TO BE RESPONSIBLE FOR OBTAINING NECESSARY PERMITS AND APPROVALS FROM LOCAL AUTHORITIES.

NOT FOR CONSTRUCTION

B	UPDATED TO ALPHA 4.0 SOLUTION	STATUS	
A	INITIAL ISSUE	ZONING	
No.	Revision	Date	By / Ctd

DELMEC

58 Riverside Business Park, Sirely Road,
Drogheda, Co. Louth, N08 E0W7,
Rep. of Ireland.



ON Tower Ireland Ltd.
Suite 011, G1 House, 70 Parnell Road,
Ballybarnon Industrial Estate, Dublin 14,
D18 TV08. 01854500.



Jones Richard and Associates Consulting Engineers
5 Linnard Court, Portlaoise, Co. Laois, N03 B101
Phone: +353 08 27 008233
Mobile: +353 08 27 008233

PLANNING

Signal site ID	CIG-03857
Operator site ID	DU1727

Site Name
DRUMMARTIN ROAD OTI

Site Address
**ROADSIDE VERGE ON DRUMMARTIN ROAD,
DRUMMARTIN ROAD AND BEEN PARK ROAD JUNCTION,
KILMACUD WEST, DUBLIN 14**

Title
**CELLNEX SMART STREETPOLE
VRP 9**

Designed	Date	23/03/22
Drawn	Scale	1:1
Rev.		B

Drawg No. **DU1727-VRP 9**



VRP10 - WITHOUT SOLUTION IN PLACE



VRP10 - WITH SOLUTION IN PLACE

20m Alpha 4.0 STREETPOLE

Authorisation does not constitute an approval or endorsement of any product or service. It is the responsibility of the user to ensure that the product and service are suitable for the intended application.

NOT FOR CONSTRUCTION

B	UPDATED TO ALPHA 4.0 SOLUTION	20/02			
A	INSTALL	20/02			
No.	Revision	Date	By	Clid	

DELMEC

10 Boreenville Business Park, Boreen Road,
Walsingham, Co. Wick, W91 4W7,
Ireland.



ON Tower Ireland Ltd.
Suite 011, G House, 70 Parnock Road,
Ballybrack Industrial Estate, Dublin 14,
D18 TV90, IRELAND.



Jones Redmond and Associates Consulting Engineers
2 Wood Quay, Portlaoise, Co. Wick, W91 4W7
Phone: 053 93 34433
Website: www.jra.ie Email: info@jra.ie

PLANNING

Signal site ID: **CIG-03857**

Operator site ID: **DU1727**

Site Name:
DRUMMARTIN ROAD OTI

Site Address:
**ROADSIDE VERGE ON DRUMMARTIN ROAD,
DRUMMARTIN ROAD AND EDEN PARK ROAD JUNCTION,
KILMACUD WEST, DUBLIN 14**

Title:
**CELLNEX SMART STREETPOLE
VRP 10**

Designed: [Redacted] Date: 21/02/20
Drawn: [Redacted] Scale: A Rev: B

Dwg No.: **DU1727-VRP 10**



VRP11 - WITHOUT SOLUTION IN PLACE



VRP11 - WITH SOLUTION IN PLACE

20m Alpha 4.0 STREETPOLE

Information on this sheet is for use only in connection with the project for which it is prepared. It is not to be used for any other purpose without the written consent of the author. The author accepts no responsibility for consequences arising from its use.

NOT FOR CONSTRUCTION

B	UPDTE TO ALPHA 4.0 SOLUTION	20/02			
A	INITIAL ISSUE	20/02			
No.	Revision	Date	By	Chd	

DELMEC

20 Concrete Gateway Park, Sharn Road, Greystown, Carlow, N91 RW7, Rep. of Ireland.



Cellnex Ireland Ltd
4th Flr 41, O'Connell St, Upper Mount, Donnybrook, Dublin 4, D04 V9H, IRL/IEC.



PLANNING

Signal site ID **CHG-03857**

Operator site ID **DU1727**

Site Name
DRUMMARTIN ROAD OTI

Site Address
**ROADSIDE VERGE ON DRUMMARTIN ROAD,
DRUMMARTIN ROAD AND EDEN PARK ROAD JUNCTION,
KILMACUD WEST, DUBLIN 14**

Title
**CELLNEX SMART STREETPOLE
VRP 11**

Designed **20/02** Date **20/02**

Drawn **20/02** Scale **A1** Rev. **B**

Draw No. **DU1727-VRP 11**

Licence Number: CRM 277734

DÚN LAOGHAIRE-RATHDOWN COUNTY COUNCIL
Comhairle Contae Dhún Laoghaire-Ráth an Dúin

PLANNING AND DEVELOPMENT ACT, 2000
(SECTION 254)
PLANNING AND DEVELOPMENT REGULATIONS 2001

LICENCE TO PLACE A TELECOMMUNICATION
CABINET AND POLE ON THE PUBLIC FOOTPATH/ROADWAY

Dún Laoghaire-Rathdown County Council ("the Council") grants to

On Tower Ireland Ltd. ("the Licensee")

a Licence to place and maintain 1 Telecommunications Cabinet
measuring externally 2.166m³ (1.05mL × 1.25mW × 1.65mH),
and a pole area 0.129m² (height 20m)

subject to a minimum footpath clearance of 1.8m and the General Licence Conditions
pertaining to the issue of this licence (see reverse) at the
south side of Drummartin Road (R825), Kilmacud West, Dublin 14

Underwriter: ZURICH Insurance PLC

Public Liability Insurance: Policy no. [REDACTED] Expiry Date: 29.02.2024

Date of grant of licence: 15/05/2023

Expiry date of licence: 14/05/2028

James Phelan

Senior Engineer

The granting of this licence does not exempt the licensee from the provisions of any other legislation



The decision by the Council to grant a licence to the Licensee is made subject to the following conditions:

1. *Plans and Particulars* - The telecommunications street pole and associated operator cabinet shall be installed and completed in its entirety fully in accordance with the plans, particulars and specifications lodged with this Section 254 licence application, save as may be required by the other conditions set out in this licence, and the height and other dimensions as specified in those particulars shall not be exceeded.
2. The road network visibility or operation shall not be impacted or hindered by placement of pole at the proposed location shown on the maps provided by the applicant.
3. The public footpath at the proposed location shall not be impacted or obstructed by the installation, inclusive of the opening of cabinet doors. A Minimum footpath width of 1.2m must remain when the doors of a cabinet are opened, and works are ongoing on the cabinet.
4. Approval from Uisce Éireann is required prior to installation at the proposed location.
5. *Duration of Licence* - The duration of this agreement is for five years only. The agreement shall expire five years from the date of the grant of the licence. Within three months of the expiry date, the pole and cabinet shall be removed by the Licensee and the area reinstated to the satisfaction of the Council at the Licensee's expense and as specified in other conditions.
6. *Withdrawal of License* - Under section 254(4) of the Planning and Development Act 2000, the Council has the right to withdraw this licence and require the Licensee to remove the appliance, apparatus or structure at the Licensee's own expense where in the opinion of the Council by reason of the increase or alteration of traffic on the road or of the widening of the road or of any improvement of or relating to the road, the appliance, apparatus or structure causes an obstruction or becomes dangerous. In the event of a withdrawal of a licence under section 254(4) of the Planning and Development Act 2000, all reinstatement works shall comply with the "Guidelines for Managing Openings in Public Roads" unless specifically stated otherwise and in accordance with the requirements of the Council.
7. *Notice issued by Council* - Any notice issued by the Council to the Licensee to withdraw this Licence under section 254(4) of the Planning and Development Act 2000 or otherwise shall be in writing and shall be delivered by hand or sent by pre-paid ordinary post to the Licensee's registered office at Suite 311 Q House, 76 Furze Road, Sandyford Industrial Estate, Sandyford, Dublin 18, D18 YV50. Any such notices shall be deemed to have been delivered to the Licensee on the date of delivery of the notice if the notice is delivered by hand or the date following the date of posting of the notice, if the notice is sent by ordinary pre-paid post.
8. *Obsolescence* - In the event of obsolescence of the installed infrastructure (telecommunications street pole, antenna and operator cabinet) or withdrawal or expiry of the license without renewal, the telecommunications street pole, antenna and associated operator cabinet shall be removed from the site and the site reinstated at the expense of the Licensee in accordance with the requirements of the Council. The Licensee shall reinstate and where appropriate repair any damage to the public area, with all works to the satisfaction of the Council at the Licensee's expense. All reinstatement works shall comply with the "Guidelines for Managing Openings in Public Roads" unless specifically stated otherwise and in accordance with the requirements of the Council.



9. *No additional dishes, antennae or other equipment* - No additional dishes, antennae or other equipment other than that demonstrated on the plans, particulars and specifications lodged with this Section 254 licence application, shall be attached to the telecommunications street pole and antenna unless agreed in writing between the Council and the Licensee.
10. *Installation and Drainage* - The installation of the telecommunication street pole and associated operator cabinets shall not impair the operation of the existing land and roadside drainage and the Licensee shall not interfere with roadside drainage without the prior written agreement of the Council.
11. *Road Opening License*: No works are to be carried on/in a public road until the Licensee is in receipt of a Road Opening License issued by the Council (Section 13(10)(b) of the Roads Act (1993)), providing all documentation is correctly submitted.
12. *Footpath and Cyclists* - The Licensee shall ensure that the telecommunications street pole and cabinet shall not obstruct pedestrians, cyclists and will not to create a road safety hazard. The specific location is to be prior agreed with the Council.
13. *Maintenance* - Access to the licence area for maintenance purposes by any statutory undertakers shall be available at all times.
14. *Change of Ownership* - The Licensee shall notify the Council in writing of any change of ownership, transfer to a new operator or any subsequent agreements to the sharing of the telecommunications street pole and associated operator cabinets.
15. *Legislation* - This licence is for the telecommunications street pole, antenna and cabinet and nothing in this licence shall be construed as negating the Licensee's statutory obligations or requirements under any other enactments or regulations, including planning legislation, building legislation and The Roads Act 1993.
16. *Payment of fee* - The granting of the licence is subject to payment of the appropriate fee and adherence to the requirements and does not automatically guarantee the renewal in subsequent years
17. *Sub-letting* - This Licence is personal to the Licensee and may not be assigned or sub-let, however the Licensee may permit third party customers of the Licensee to use the pole and Telecommunications cabinet subject to the terms of the Licence.
18. *Breach* - Any breach of the terms of the Licence by the Licensee's third-party customers shall constitute a breach by the Licensee of this Licence and the Licensee shall remain fully liable for the acts or omissions of any third party customers authorised to use the pole or Telecommunications cabinet including any negligence of the third party customers.
19. *Change in use* - A change in use of the licenced area will require the submission of a new licence application
20. *Maintenance during license* - The Licensee shall maintain the area used for the cabinet and pole, and the cabinet and pole in an acceptable condition so as not to constitute a nuisance e.g. free from graffiti



21. *Insurance* - Prior to the erection of any equipment under this licence, the Licensee shall provide evidence to the Council of public liability insurance to a minimum level of 7 million euro which indemnifies the Council for third party claim arising from the installation of the equipment. The Licensee must provide evidence of such insurance cover remaining in place for each year of the Licence. Failure to provide such annual updates of insurance cover to the Council will give grounds to the Council to withdraw this Licence from the Licensee.
22. If accidental damage is caused to the cabinet and pole or associated network, the Council will not be responsible for any claims made against it by the licensee or their customers.
23. The cabinet and pole shall be suitably anchored and of robust and stable construction to prevent movement in adverse wind conditions or when repair works etc are being carried out on the adjacent footpath.
24. The Licensee shall supply to the Council a contact name and number that is available at all times, including outside normal working hours so that any reports of damage to the structure can be passed to the licensee and rectified without delay.
25. Any works which require the use of a mobile crane or hoist will require the applicant to submit an application for a mobile crane and hoist licence prior to the commencement of the development. This is covered under a surface permit application. Any scaffolding requirements are also covered under a surface permit license.

