

**Appendix A:**  
**Proposed Junction Layout Drawings**

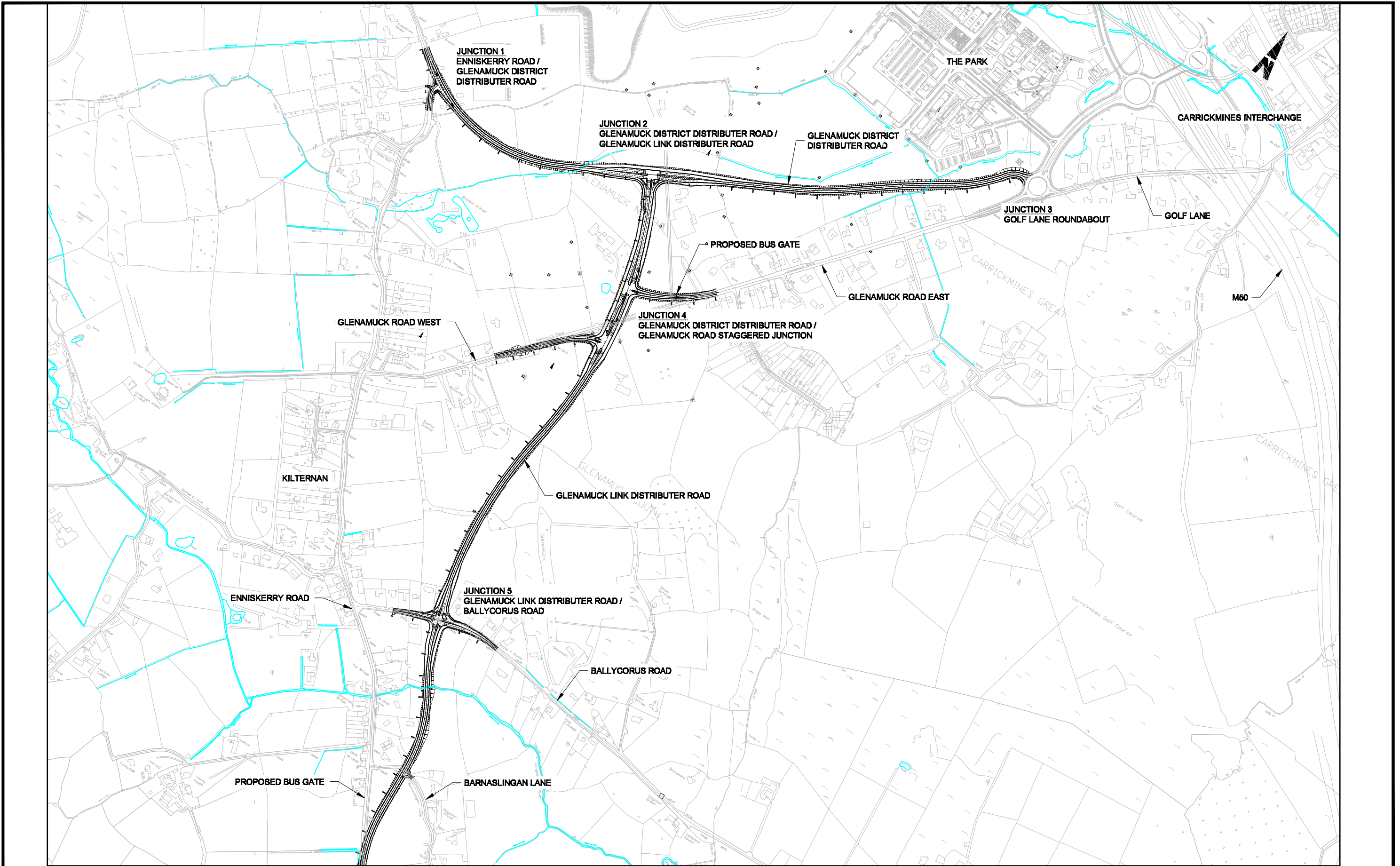

Ordnance Survey Ireland License No. EN000007  
 Copyright Government of Ireland.

**Client:**

 **Dún Laoghaire-Rathdown County Council**  
 Comhairle Chontae Dhún Laoghaire - Ráth an Dáin  
 County Hall, Marine Road, Dún Laoghaire, Co. Dublin  
 Phone: 01 2054700 Fax: 01 2060000

Mr. William Horgan  
 Senior Engineer - Road Design & Construction  
**DÚN LAOGHAIRE RATHDOWN COUNTY COUNCIL**

 **RPS Consulting Engineers**

RPS Consulting Engineers Ltd.  
 West Pier Business Campus,  
 Sun Laoghaire, Co. Dublin,  
 Ireland

T: +353 1 286 4488  
 F: +353 1 283 8876  
 E: Ireland@rpsgroup.com  
 W: www.rpsgroup.com/Ireland

- NOTES**
1. This drawing is the property of RPS Consulting Engineers. It is a confidential document and must not be copied, used, or its content divulged without prior written consent.
  2. All Levels refer to Ordnance Survey Datum, Mean Sea.
  3. DO NOT SCALE, use figured dimensions only, if in doubt ask.

No.	Date	Amendment / Issue	App.
F02	May '12	FINAL ISSUE	MN

**Project:**

**GLENAMUCK / KILTERNAN ROAD IMPROVEMENT SCHEME**

**Title:**

**Layout Plan of Proposed Glenamuck LAP Transportation Infrastructure**

Drawn by:	DN	Job No:	MDT0598
Checked by:	PB	File No:	MDT0598.JU0001
Approved by:	MN	Dep. No:	
Scale:	1:4000 @ A4		
Date:	MAY 2012		
		JU-00	F02

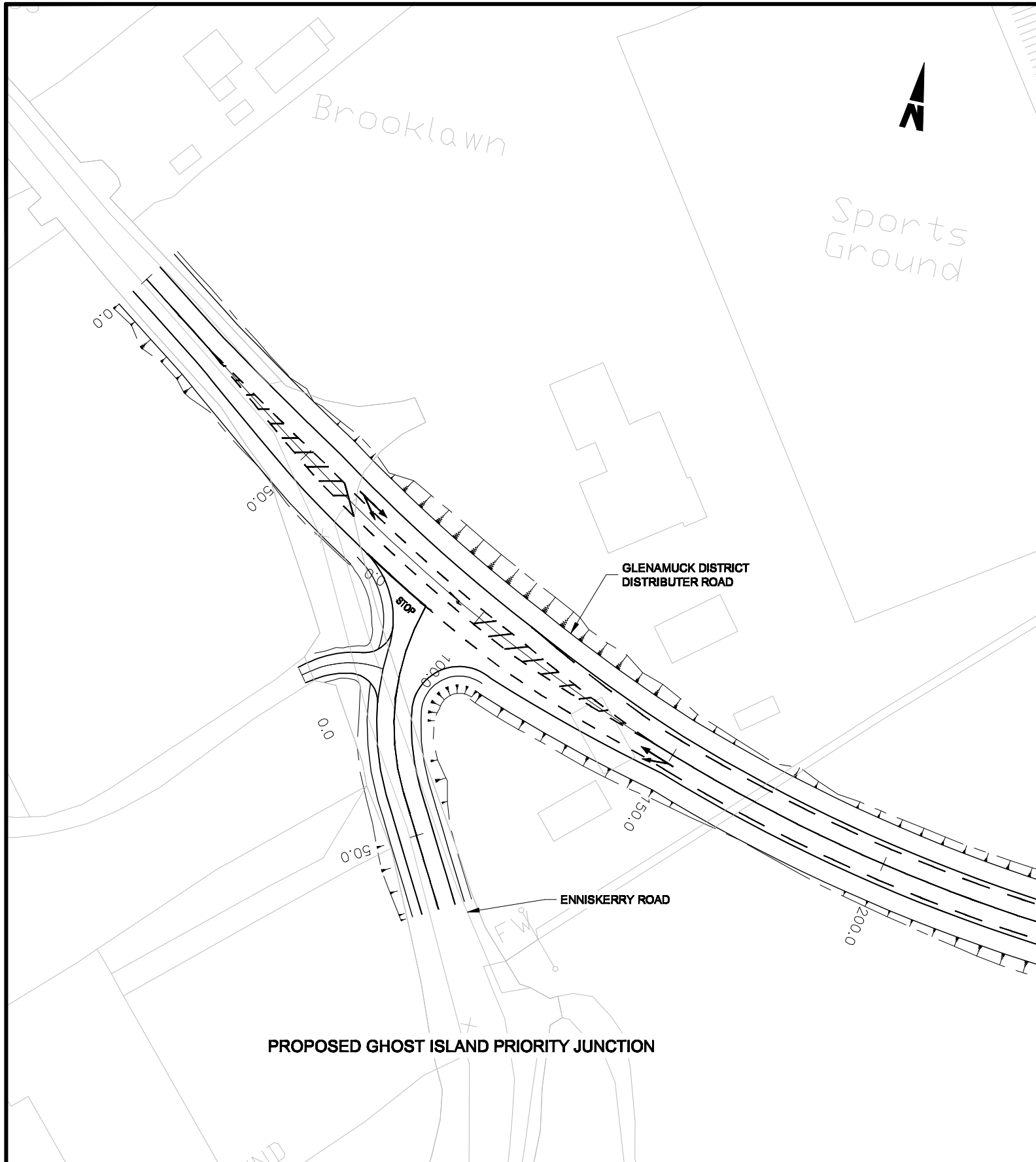

**NOTES :**

1. Geometric layout is indicative and may be subject to modification in the detail design stage

Ordnance Survey Ireland License No. B4000007  
Copyright Government of Ireland.

**Client:**



Mr. William Horgan  
Senior Engineer - Road Design & Construction  
**DÚN LAOGHAIRE RATHDOWN COUNTY COUNCIL**  
Comhairle Chontae Dhún Laoghaire - Ráth an Dáin  
County Hall, Marine Road, Dún Laoghaire, Co. Dublin  
Phone: 01 2854700 Fax: 01 2808888



**RPS Consulting Engineers**

RPS Consulting Engineers Ltd.  
West Pier Business Campus,  
Sun Laoghaire, Co. Dublin,  
Ireland  
T: +353 1 288 4488  
F: +353 1 288 8876  
E: Ireland@rpsgroup.com  
W: www.rpsgroup.com/Ireland

**NOTES**

1. This drawing is the property of RPS Consulting Engineers. It is a confidential document and must not be copied, used, or its content divulged without prior written consent.
2. All Levels refer to Ordnance Survey Datum, Mean Head.
3. DO NOT SCALE, use figured dimensions only, if in doubt ask.

No.	Date	Amendment / Issue	App.
F01	MAY'13	FINAL ISSUE	MN

**Project:**

**GLENAMUCK / KILTERNAN ROAD IMPROVEMENT SCHEME**

**Title:**

**JUNCTION 1**  
Enniskerry Road / GDDR  
Indicative Geometric Layout

Drawn by:	DH	Job No:	MDT0598
Checked by:	PB	File No:	MDT0598.JU0001
Approved by:	MN	Dep. No:	
Scale:	1/500 @ A1		
Date:	MAY 2013		
		<b>JU-01</b>	<b>F01</b>

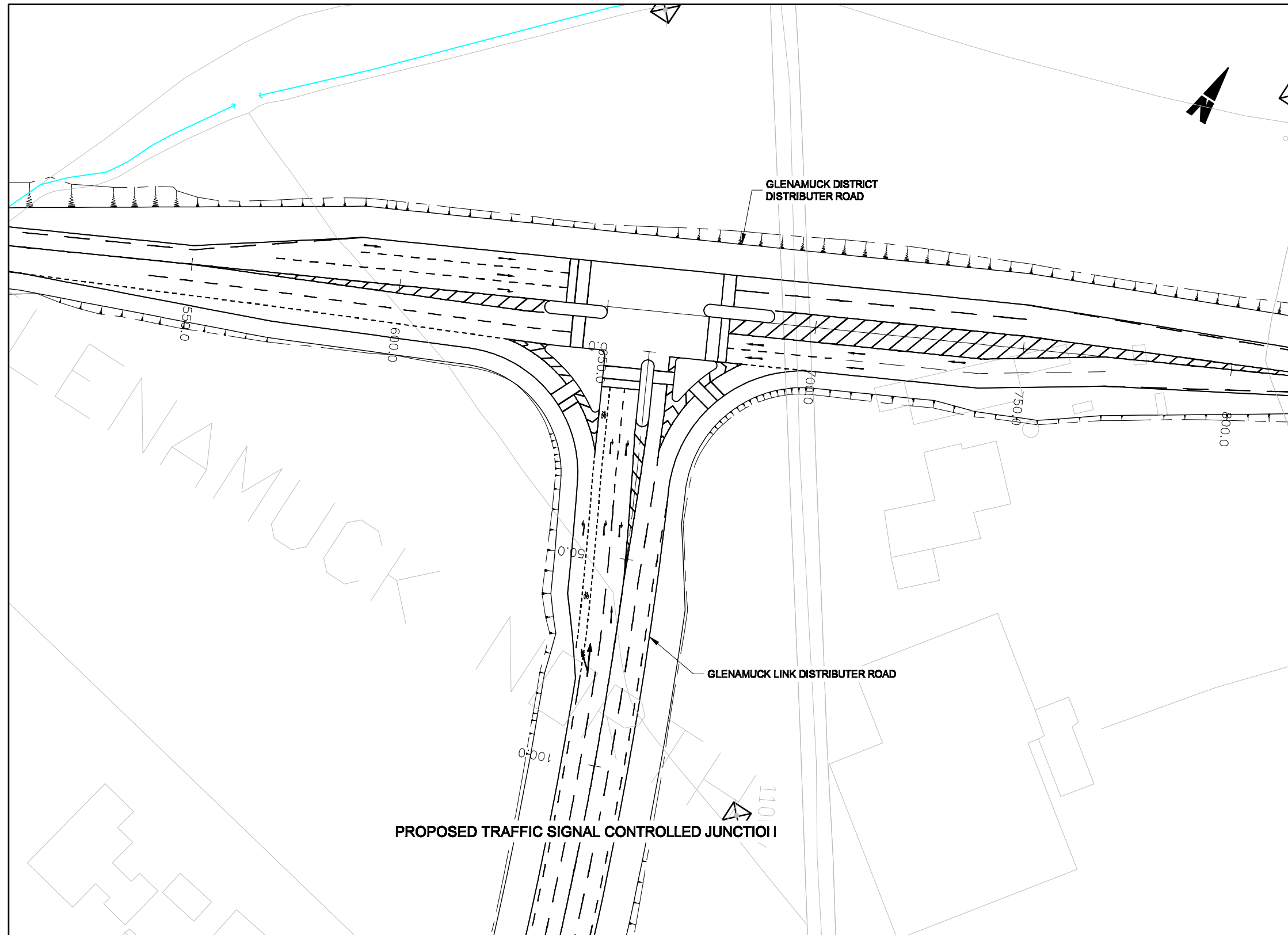

**NOTES :**  
 1. Geometric layout is indicative and may be subject to modification in the detail design stage

Ordnance Survey Ireland License No. B04000007  
 Copyright Government of Ireland.

**Client:**  
  
 Mr. William Horgan  
 Senior Engineer - Road Design & Construction  
**DÚN LAOGHAIRE RATHDOWN COUNTY COUNCIL**  
 Comhairle Contae Dhún Laoghaire - Ráth an Dúin  
 County Hall, Marine Road, Dún Laoghaire, Co. Dublin  
 Phone: 01 2854700 Fax: 01 2808888

**RPS Consulting Engineers**  
 RPS Consulting Engineers Ltd.  
 West Pier Business Campus,  
 Dun Laoghaire, Co. Dublin,  
 Ireland  
 T: +353 1 288 4488  
 F: +353 1 288 8876  
 E: Ireland@rpsgroup.com  
 W: www.rpsgroup.com/Ireland

**NOTES**  
 1. This drawing is the property of RPS Consulting Engineers, it is a confidential document and must not be copied, used, or its content divulged without prior written consent.  
 2. All Levels refer to Ordnance Survey Datum, Mean Sea Level.  
 3. DO NOT SCALE, use figured dimensions only, if in doubt ask.

No.	Date	Amendment / Issue	App.
F01	MAY'13	FINAL ISSUE	MN

**Project:**  
**GLENAMUCK / KILTERNAN ROAD IMPROVEMENT SCHEME**

**Title:**  
**JUNCTION 2**  
 GGDR. / Glenamuck Link Distributor Rd.  
 Indicative Geometric Layout

Drawn by:	DH	Job No:	MDT0598
Checked by:	PB	File No:	MDT0598.JU0001
Approved by:	MN	Dep. No:	
Scale:	1/500 @ A1		
Date:	MAY 2013		
		<b>JU-02</b>	<b>F01</b>

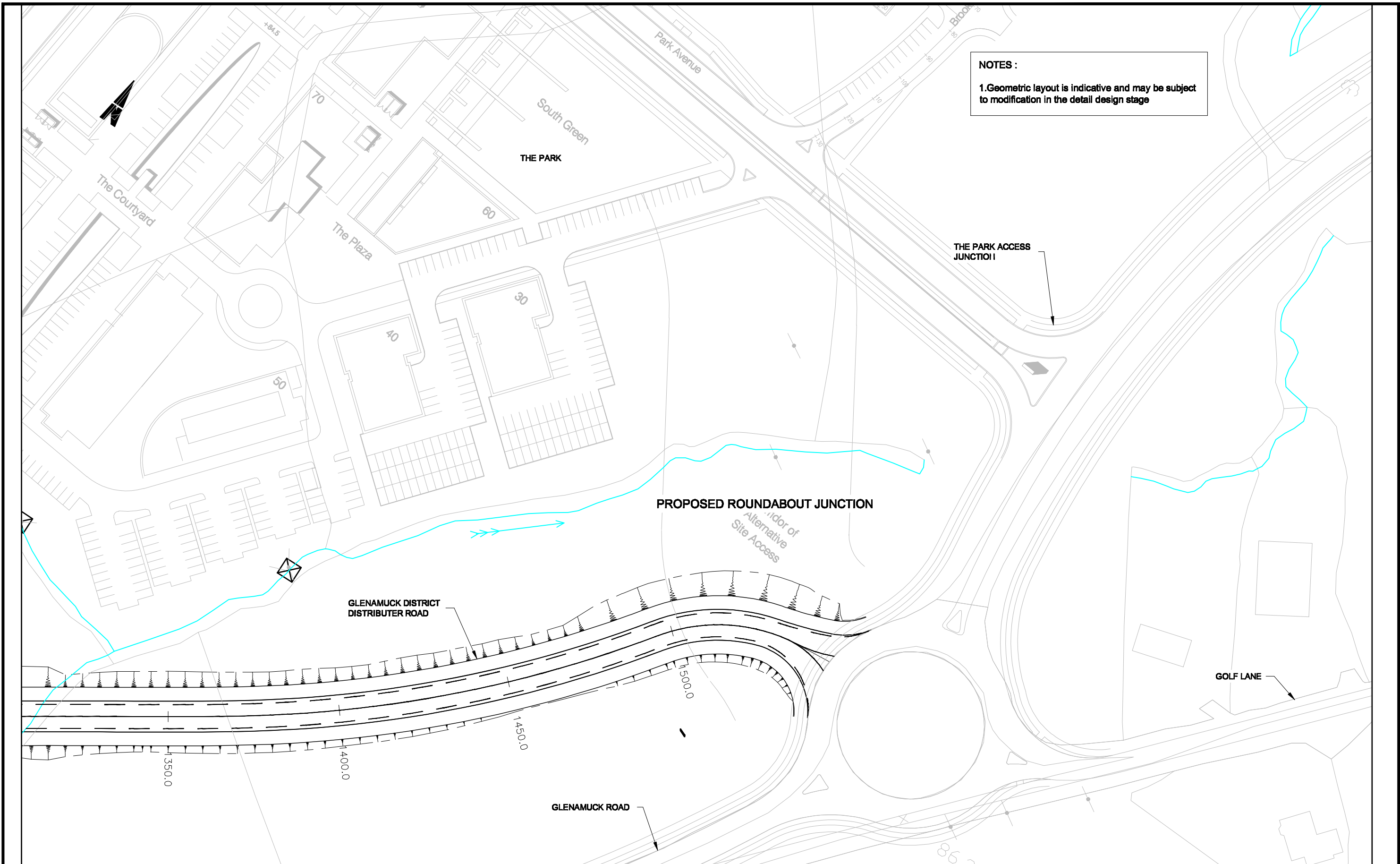

**NOTES :**  
 1. Geometric layout is indicative and may be subject to modification in the detail design stage

Ordnance Survey Ireland License No. B04000007  
 Copyright Government of Ireland.

**Client:**



Mr. William Horgan  
 Senior Engineer - Road Design & Construction  
**DÚN LAOGHAIRE RATHDOWN COUNTY COUNCIL**  
 Comhairle Contae Dhún Laoghaire - Ráth an Dúin  
 County Hall, Marine Road, Dún Laoghaire, Co. Dublin  
 Phone: 01 2854700 Fax: 01 2808089



**RPS Consulting Engineers**  
 RPS Consulting Engineers Ltd.  
 West Pier Business Campus,  
 Dun Laoghaire, Co. Dublin,  
 Ireland  
 T: +353 1 288 4488  
 F: +353 1 283 8876  
 E: Ireland@rpsgroup.com  
 W: www.rpsgroup.com/Ireland

**NOTES**

- This drawing is the property of RPS Consulting Engineers. It is a confidential document and must not be copied, used, or its content divulged without prior written consent.
- All Levels refer to Ordnance Survey Datum, Mean Sea.
- DO NOT SCALE, use figured dimensions only, if in doubt ask.

No.	Date	Amendment / Issue	App.
F01	MAY'13	FINAL ISSUE	MN

**Project:**  
**GLENAMUCK / KILTERNAN ROAD IMPROVEMENT SCHEME**

**Title:**  
 JUNCTION 3  
 Golf Lane Roundabout  
 Indicative Geometric Layout

Drawn by:	DH	Job No:	MDT0598
Checked by:	PJB	File No:	MDT0598.JU0001
Approved by:	MN	Dep. No:	
Scale:	1/500 @ A1		
Date:	MAY 2013		
		<b>JU-03</b>	<b>F01</b>

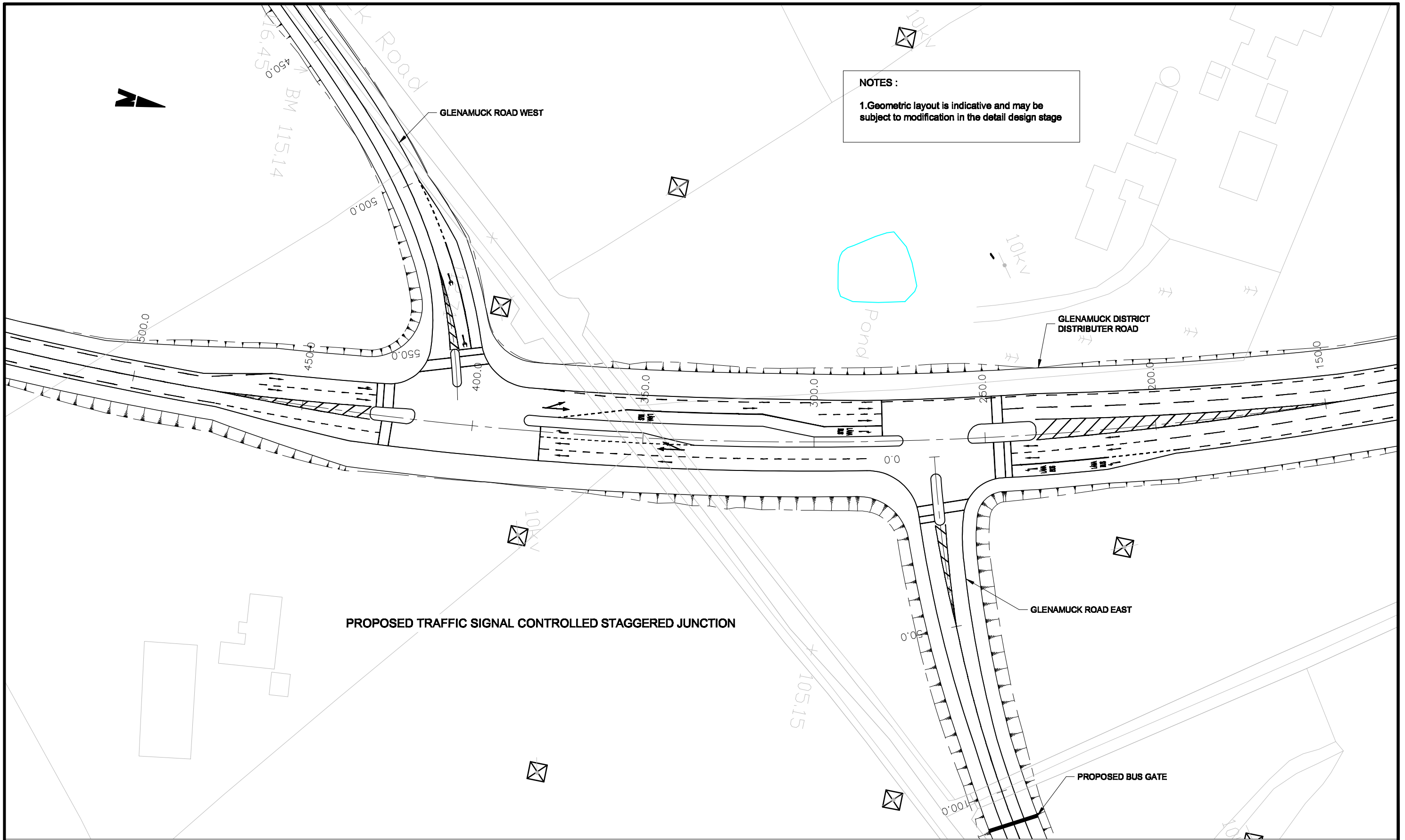

Ordnance Survey Ireland License No. EN000007  
 Copyright Government of Ireland.

**Client:**  
 Mr. William Horgan  
 Senior Engineer - Road Design & Construction  
**DÚN LAOGHAIRE RATHDOWN COUNTY COUNCIL**  
 Comhairle Contae Dhún Laoghaire - Ráth an Dúin  
 County Hall, Marine Road, Dún Laoghaire, Co. Dublin  
 Phone: 01 2854700 Fax: 01 2808089

**RPS Consulting Engineers**  
 RPS Consulting Engineers Ltd.  
 West Pier Business Campus,  
 Sun Laoghaire, Co. Dublin,  
 Ireland  
 T: +353 1 288 4488  
 F: +353 1 288 8876  
 E: Ireland@rpsgroup.com  
 W: www.rpsgroup.com/Ireland

**NOTES**  
 1. This drawing is the property of RPS Consulting Engineers. It is a confidential document and must not be copied, used, or its content divulged without prior written consent.  
 2. All Levels refer to Ordnance Survey Datum, Mean Head.  
 3. DO NOT SCALE, use figured dimensions only, if in doubt ask.

No.	Date	Amendment / Issue	App.
F01	MAY'13	FINAL ISSUE	MN

**Project:**  
**GLENAMUCK / KILTERNAN ROAD IMPROVEMENT SCHEME**

**Title:**  
 JUNCTION 4  
 GLDR. / Glenamuck Rd. Staggered Junction  
 Indicative Geometric Layout

Drawn by:	DH	Job No:	MDT0598
Checked by:	PB	File No:	MDT0598.JU0001
Approved by:	MN	Dep. No:	
Scale:	1/500 @ A1		
Date:	MAY 2013		
		<b>JU-04</b>	<b>F01</b>

**NOTES :**  
 1. Geometric layout is indicative and may be subject to modification in the detail design stage

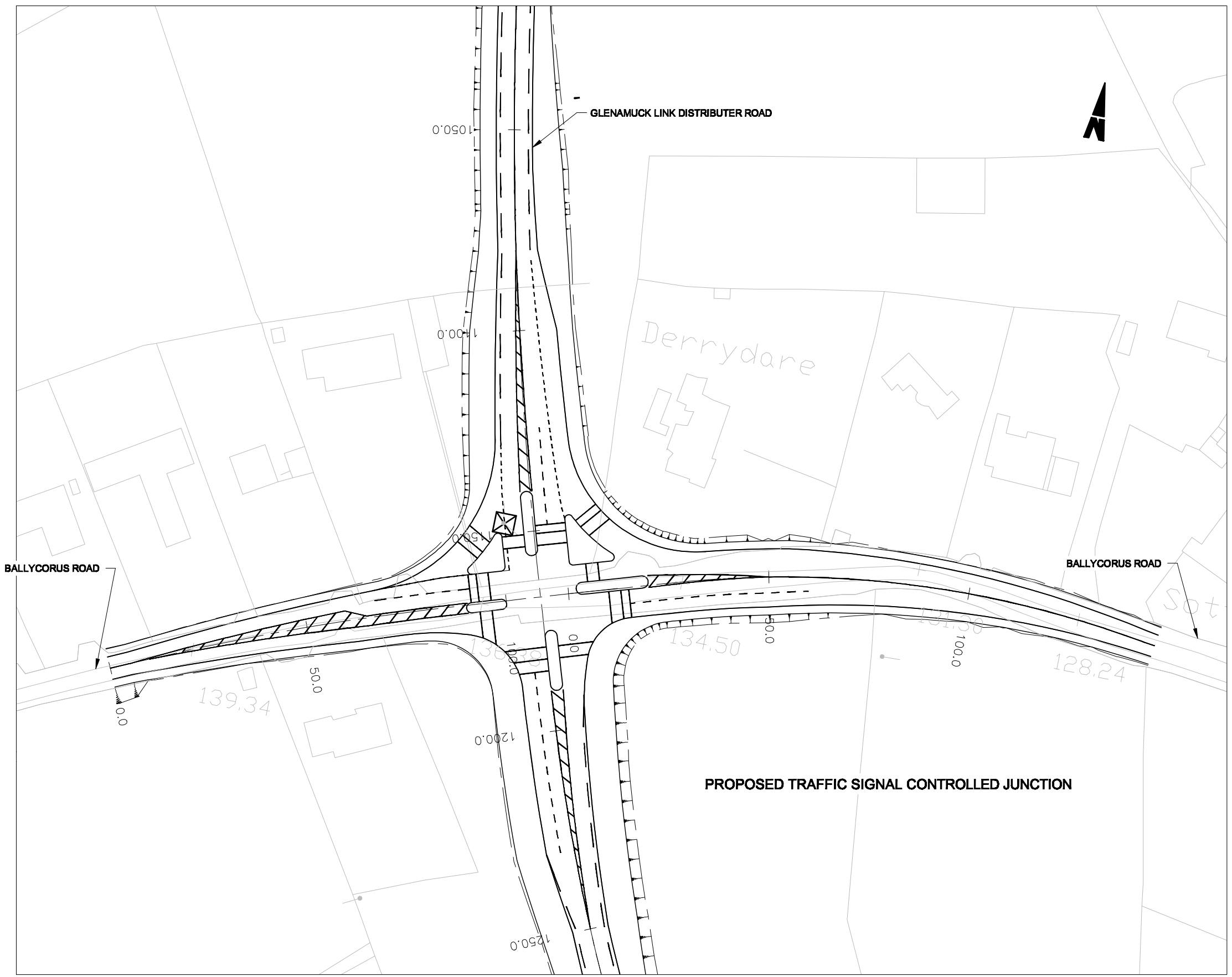

Ordnance Survey Ireland License No. EN000007  
 Copyright Government of Ireland.

**Client:**  
  
 Dún Laoghaire-Rathdown  
 County Council Comhairle Contae  
 Dhún Laoghaire-Ráth an Dúin

Mr. William Horgan  
 Senior Engineer - Road Design & Construction  
 DÚN LAOGHAIRE RATHDOWN COUNTY COUNCIL  
 Comhairle Contae Dhún Laoghaire - Ráth an Dúin  
 County Hall, Marine Road, Dún Laoghaire, Co. Dublin  
 Phone: 01 2854700 Fax: 01 2808888

 **RPS Consulting Engineers**

RPS Consulting Engineers Ltd.  
 West Pier Business Campus,  
 Dun Laoghaire, Co. Dublin,  
 Ireland

T: +353 1 288 4488  
 F: +353 1 288 8876  
 E: Ireland@rpsgroup.com  
 W: www.rpsgroup.com/Ireland

**NOTES**

- This drawing is the property of RPS Consulting Engineers. It is a confidential document and must not be copied, used, or its content divulged without prior written consent.
- All Levels refer to Ordnance Survey Datum, Mean Head.
- DO NOT SCALE, use figured dimensions only, if in doubt ask.

No.	Date	Amendment / Issue	App.
F01	MAY'13	FINAL ISSUE	MN

**Project:**  
**GLENAMUCK / KILTERNAN ROAD IMPROVEMENT SCHEME**

**Title:**  
 JUNCTION 5  
 GLDR. / Ballycorus Rd.  
 Indicative Geometric Layout

Drawn by:	DH	Job No:	MDT0598
Checked by:	PB	File No:	MDT0598.JU0001
Approved by:	MN	Dep. No:	
Scale:	1/500 @ A1		
Date:	MAY 2013		
		<b>JU-05</b>	<b>F01</b>