

- Notes
1. Do not scale from this drawing.
 2. All dimensions are metres U.N.O.
 3. All levels are in metres above Ordnance datum U.N.O.
 4. This drawing is to be read in conjunction with all relevant Engineers drawings and specifications.
 5. Exact position and location of all bollards and marking to be confirmed with the engineer on site prior to installation.

- Legend:
- PROPOSED FOOTWAY
 - PROPOSED CARRIAGEWAY
 - PROPOSED CYCLEWAY
 - PLACEMAKING AREA
 - PROPOSED TACTILE BLISTER PAVING (CONTROLLED CROSSING)
 - PROPOSED TACTILE BLISTER PAVING (UNCONTROLLED CROSSING)
 - PROPOSED TACTILE CORDUROY PAVING
 - PROPOSED ROAD MARKINGS (WHITE)
 - PROPOSED ROAD MARKINGS (YELLOW)
 - EXISTING ROAD MARKINGS (WHITE)
 - EXISTING ROAD MARKINGS (YELLOW)
 - BOLLARDS FOR PROTECTED CYCLEWAYS & CYCLEWAY ACCESSES
 - WAYFINDING SIGN / BOLLARD
 - WAYFINDING MARKINGS
 - EXISTING STREET TREES
 - PROPOSED STREET TREES
 - PROPOSED PLANTING
 - PROPOSED INTERACTIVE LANDSCAPE

Rev	Description	Date	By	App
Final		2021-05-13	RIGD	CHK

FOR INFORMATION

**Dun Laoghaire - Rathdown
Active School Travel
Sea to Mountains Route**



Hannemanns Allé 53
DK-2300 København S
Tel: +45 51 61 10 00
Fax: +45 51 61 10 01
www.ramboll.dk

**Sea to Mountains Overview
Sheet 1 of 21**

Project No:	Scale (A1):	Drawn:	Date:
1620010428	1:500	RS	2021-05-13
Drawing No:		Rev:	
1620010428-RAM-CV-01-DR-C-100		F0	



- Notes
1. Do not scale from this drawing.
 2. All dimensions are metres U.N.O.
 3. All levels are in metres above Ordnance datum U.N.O.
 4. This drawing is to be read in conjunction with all relevant Engineers drawings and specifications.
 5. Exact position and location of all bollards and marking to be confirmed with the engineer on site prior to installation.

- Legend:
- PROPOSED FOOTWAY
 - PROPOSED CARRIAGEWAY
 - PROPOSED CYCLEWAY
 - PLACEMAKING AREA
 - PROPOSED TACTILE BLISTER PAVING (CONTROLLED CROSSING)
 - PROPOSED TACTILE BLISTER PAVING (UNCONTROLLED CROSSING)
 - PROPOSED TACTILE COORDUROY PAVING
 - PROPOSED ROAD MARKINGS (WHITE)
 - PROPOSED ROAD MARKINGS (YELLOW)
 - EXISTING ROAD MARKINGS (WHITE)
 - EXISTING ROAD MARKINGS (YELLOW)
 - BOLLARDS FOR PROTECTED CYCLEWAYS & CYCLEWAY ACCESSES
 - WAYFINDING SIGN / BOLLARD
 - WAYFINDING MARKINGS
 - EXISTING STREET TREES
 - PROPOSED STREET TREES
 - PROPOSED PLANTING
 - PROPOSED INTERACTIVE LANDSCAPE

Rev	Description	Date	By	App
FI	Final	2021-05-13	RIGD MB	CHK

FOR INFORMATION

**Dun Laoghaire - Rathdown
Active School Travel
Sea to Mountains Route**

RAMBOLL
Hannemanns Allé 53
DK-2300 København S
Tel: +45 51 61 10 00
Fax: +45 51 61 10 01
www.ramboll.dk

**Sea to Mountains Overview
Sheet 2 of 21**

Project No:	Scale (A1):	Drawn:	Date:
1620010428	1:250	RS	2021-05-13
Drawn No:	Rev:		
1620010428-RAM-OV-01-DR-C-101	FO		



FOR CONTINUATION REFER TO SHEET 4

FOR CONTINUATION REFER TO SHEET 2

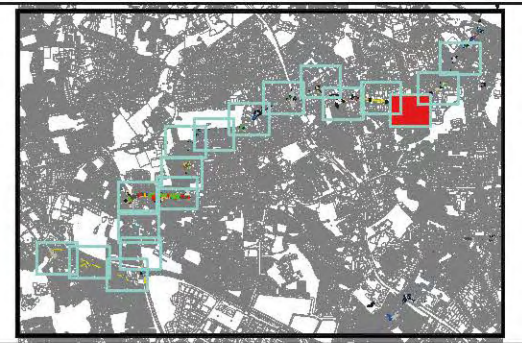

Notes

1. Do not scale from this drawing.
2. All dimensions are metres U.N.O.
3. All levels are in metres above Ordnance datum U.N.O.
4. This drawing is to be read in conjunction with all relevant Engineers drawings and specifications.
5. Exact position and location of all bollards and marking to be confirmed with the engineer on site prior to installation.

Legend:

- PROPOSED FOOTWAY
- PROPOSED CARRIAGEWAY
- PROPOSED CYCLEWAY
- PLACEMAKING AREA
- PROPOSED TACTILE BLISTER PAVING (CONTROLLED CROSSING)
- PROPOSED TACTILE BLISTER PAVING (UNCONTROLLED CROSSING)
- PROPOSED TACTILE CORDUROY PAVING
- PROPOSED ROAD MARKINGS (WHITE)
- PROPOSED ROAD MARKINGS (YELLOW)
- EXISTING ROAD MARKINGS (WHITE)
- EXISTING ROAD MARKINGS (YELLOW)
- BOLLARDS FOR PROTECTED CYCLEWAYS & CYCLEWAY ACCESSES
- WAYFINDING SIGN / BOLLARD
- WAYFINDING MARKINGS
- EXISTING STREET TREES
- PROPOSED STREET TREES
- PROPOSED PLANTING
- PROPOSED INTERACTIVE LANDSCAPE

Rev	Description	Date	By	App
FO	Final	2021-05-13	RVGD	CHK

FOR INFORMATION

Dun Laoghaire - Rathdown
Active School Travel
Sea to Mountains Route



Sea to Mountains Overview
Sheet 3 of 21

Project No:	Scale (@A1):	Drawn:	Date:
1620010428	1:250	RS	2021-05-13
Drawing No:	Rev:		
1620010428-RAM-OV-01-DR-C-102	FO		

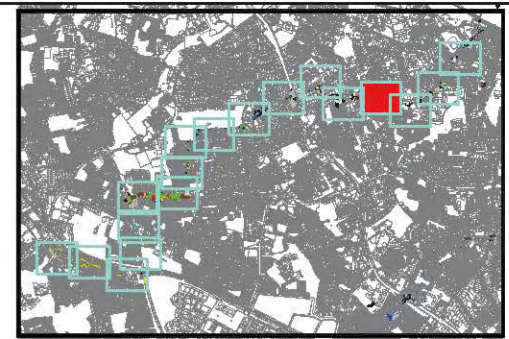

Notes

1. Do not scale from this drawing.
2. All dimensions are metres U.N.O.
3. All levels are in metres above Ordnance datum U.N.O.
4. This drawing is to be read in conjunction with all relevant Engineers drawings and specifications.
5. Exact position and location of all bollards and marking to be confirmed with the engineer on site prior to installation.

Legend:

- PROPOSED FOOTWAY
- PROPOSED CARRIAGEWAY
- PROPOSED CYCLEWAY
- PLACEMAKING AREA
- PROPOSED TACTILE BLISTER PAVING (CONTROLLED CROSSING)
- PROPOSED TACTILE BLISTER PAVING (UNCONTROLLED CROSSING)
- PROPOSED TACTILE CORDUROY PAVING
- PROPOSED ROAD MARKINGS (WHITE)
- PROPOSED ROAD MARKINGS (YELLOW)
- EXISTING ROAD MARKINGS (WHITE)
- EXISTING ROAD MARKINGS (YELLOW)
- BOLLARDS FOR PROTECTED CYCLEWAYS & CYCLEWAY ACCESSES
- WAYFINDING SIGN / BOLLARD
- WAYFINDING MARKINGS
- EXISTING STREET TREES
- PROPOSED STREET TREES
- PROPOSED PLANTING
- PROPOSED INTERACTIVE LANDSCAPE

Rev	Description	Date	By	App
FO	Final	2021-05-13	RVSD	CHK
			MB	
			Chk	App

FOR INFORMATION

Dun Laoghaire - Rathdown
Active School Travel
Sea to Mountains Route



Sea to Mountains Overview
Sheet 4 of 21

Project No:	Scale (@A1):	Drawn:	Date:
1620010428	1:250	RS	2021-05-13
Drawing No:		Rev:	
1620010428-RAM-OV-01-DR-C-103		F0	

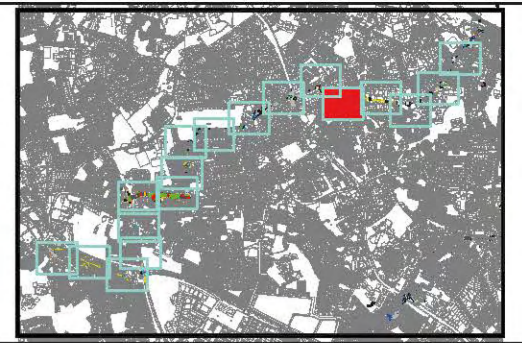

Notes

1. Do not scale from this drawing.
2. All dimensions are metres U.N.O.
3. All levels are in metres above Ordnance datum U.N.O.
4. This drawing is to be read in conjunction with all relevant Engineers drawings and specifications.
5. Exact position and location of all bollards and marking to be confirmed with the engineer on site prior to installation.

Legend:

- PROPOSED FOOTWAY
- PROPOSED CARRIAGEWAY
- PROPOSED CYCLEWAY
- PLACEMAKING AREA
- PROPOSED TACTILE BLISTER PAVING (CONTROLLED CROSSING)
- PROPOSED TACTILE BLISTER PAVING (UNCONTROLLED CROSSING)
- PROPOSED TACTILE CORDUROY PAVING
- PROPOSED ROAD MARKINGS (WHITE)
- PROPOSED ROAD MARKINGS (YELLOW)
- EXISTING ROAD MARKINGS (WHITE)
- EXISTING ROAD MARKINGS (YELLOW)
- BOLLARDS FOR PROTECTED CYCLEWAYS & CYCLEWAY ACCESSES
- WAYFINDING SIGN / BOLLARD
- WAYFINDING MARKINGS
- EXISTING STREET TREES
- PROPOSED STREET TREES
- PROPOSED PLANTING
- PROPOSED INTERACTIVE LANDSCAPE

Rev	Description	Date	By	App
FO	Final	2021-05-13	RVGD	CHK
			MB	
			Chk	App

FOR INFORMATION

Dun Laoghaire - Rathdown
Active School Travel
Sea to Mountains Route



Sea to Mountains Overview
Sheet 5 of 21

Project No:	Scale (@A1):	Drawn:	Date:
1620010428	1:250	RS	2021-05-13
Drawing No:	Rev:		
1620010428-RAM-OV-01-DR-C-104	FO		



- Notes**
1. Do not scale from this drawing.
 2. All dimensions are metres U.N.O.
 3. All levels are in metres above Ordnance datum U.N.O.
 4. This drawing is to be read in conjunction with all relevant Engineers drawings and specifications.
 5. Exact position and location of all bollards and marking to be confirmed with the engineer on site prior to installation.

- Legend:**
- PROPOSED FOOTWAY
 - PROPOSED CARRIAGEWAY
 - PROPOSED CYCLEWAY
 - PLACEMAKING AREA
 - PROPOSED TACTILE BLISTER PAVING (CONTROLLED CROSSING)
 - PROPOSED TACTILE BLISTER PAVING (UNCONTROLLED CROSSING)
 - PROPOSED TACTILE CORDUROY PAVING
 - PROPOSED ROAD MARKINGS (WHITE)
 - PROPOSED ROAD MARKINGS (YELLOW)
 - EXISTING ROAD MARKINGS (WHITE)
 - EXISTING ROAD MARKINGS (YELLOW)
 - BOLLARDS FOR PROTECTED CYCLEWAYS & CYCLEWAY ACCESSSES
 - WAYFINDING SIGN / BOLLARD
 - WAYFINDING MARKINGS
 - EXISTING STREET TREES
 - PROPOSED STREET TREES
 - PROPOSED PLANTING
 - PROPOSED INTERACTIVE LANDSCAPE

Rev	Description	Date	By	App
FO	Final	2021-05-13	BYGD	CHK

FOR INFORMATION

**Dun Laoghaire - Rathdown
Active School Travel
Sea to Mountains Route**



Hannemanns Alle 53
DK-2300 København S
Tlf. +45 51 51 10 00
Fax +45 51 51 10 01
www.ramboll.dk

**Sea to Mountains Overview
Sheet 6 of 21**

Project No: 1620010428	Scale (@A1): 1:250	Drawn: RS	Date: 2021-05-13
Drawing No: 1620010428-RAM-OV-01-DR-C-105	Rev: FO		



Notes

1. Do not scale from this drawing.
2. All dimensions are metres U.N.O.
3. All levels are in metres above Ordnance datum U.N.O.
4. This drawing is to be read in conjunction with all relevant Engineers drawings and specifications.
5. Exact position and location of all bollards and marking to be confirmed with the engineer on site prior to installation.

Legend:

- PROPOSED FOOTWAY
- PROPOSED CARRIAGEWAY
- PROPOSED CYCLEWAY
- PLACEMAKING AREA
- PROPOSED TACTILE BLISTER PAVING (CONTROLLED CROSSING)
- PROPOSED TACTILE BLISTER PAVING (UNCONTROLLED CROSSING)
- PROPOSED TACTILE CORDUROY PAVING
- PROPOSED ROAD MARKINGS (WHITE)
- PROPOSED ROAD MARKINGS (YELLOW)
- EXISTING ROAD MARKINGS (WHITE)
- EXISTING ROAD MARKINGS (YELLOW)
- BOLLARDS FOR PROTECTED CYCLEWAYS & CYCLEWAY ACCESSES
- WAYFINDING SIGN / BOLLARD
- WAYFINDING MARKINGS
- EXISTING STREET TREES
- PROPOSED STREET TREES
- PROPOSED PLANTING
- PROPOSED INTERACTIVE LANDSCAPE

Rev	Description	Date	By	App
FD	Final	2021-05-13	RVGD MB	CHK

FOR INFORMATION

Dun Laoghaire - Rathdown
Active School Travel
Sea to Mountains Route



Sea to Mountains Overview
Sheet 7 of 21

Project No:	Scale (@A1):	Drawn:	Date:
1620010428	1:250	RS	2021-05-13
Drawing No:		Rev:	
1620010428-RAM-OV-01-DR-C-106		F0	



FOR CONTINUATION REFER TO SHEET 9

FOR CONTINUATION REFER TO SHEET 7

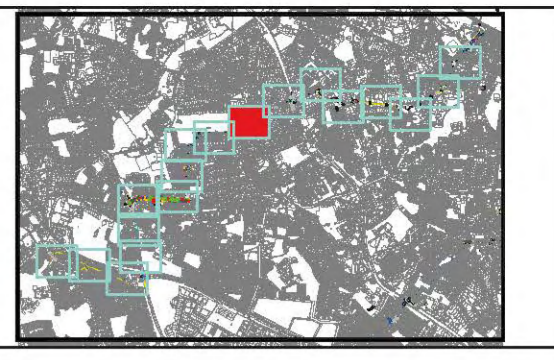

- Notes**
1. Do not scale from this drawing.
 2. All dimensions are metres U.N.O.
 3. All levels are in metres above Ordnance datum U.N.O.
 4. This drawing is to be read in conjunction with all relevant Engineers drawings and specifications.
 5. Exact position and location of all bollards and marking to be confirmed with the engineer on site prior to installation.

- Legend:**
- PROPOSED FOOTWAY
 - PROPOSED CARRIAGEWAY
 - PROPOSED CYCLEWAY
 - PLACEMAKING AREA
 - PROPOSED TACTILE BLISTER PAVING (CONTROLLED CROSSING)
 - PROPOSED TACTILE BLISTER PAVING (UNCONTROLLED CROSSING)
 - PROPOSED TACTILE CORDUROY PAVING
 - PROPOSED ROAD MARKINGS (WHITE)
 - PROPOSED ROAD MARKINGS (YELLOW)
 - EXISTING ROAD MARKINGS (WHITE)
 - EXISTING ROAD MARKINGS (YELLOW)
 - BOLLARDS FOR PROTECTED CYCLEWAYS & CYCLEWAY ACCESSES
 - WAYFINDING SIGN / BOLLARD
 - WAYFINDING MARKINGS
 - EXISTING STREET TREES
 - PROPOSED STREET TREES
 - PROPOSED PLANTING
 - PROPOSED INTERACTIVE LANDSCAPE

Rev	Description	Date	By	App
FO	Final	2021-05-13	BVGD	CHK
			MB	
			CHK	App

FOR INFORMATION

Dun Laoghaire - Rathdown
Active School Travel
Sea to Mountains Route

Hannemanns Allé 53
DK-2300 København S
TEL: +45 51 61 10 00
Fax: +45 51 61 10 01
www.ramboll.dk

Sea to Mountains Overview
Sheet 8 of 21

Project No:	Scale (@A1):	Drawn:	Date:
1620010428	1:250	RS	2021-05-13
Drawing No:		Rev:	
1620010428-RAM-OV-01-DR-C-107		F0	



FOR CONTINUATION REFER TO SHEET 10

FOR CONTINUATION REFER TO SHEET 8

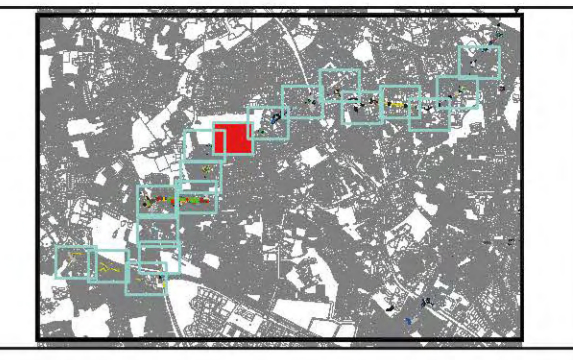

- Notes**
1. Do not scale from this drawing.
 2. All dimensions are metres U.N.O.
 3. All levels are in metres above Ordnance datum U.N.O.
 4. This drawing is to be read in conjunction with all relevant Engineers drawings and specifications.
 5. Exact position and location of all bollards and marking to be confirmed with the engineer on site prior to installation.

- Legend:**
- PROPOSED FOOTWAY
 - PROPOSED CARRIAGEWAY
 - PROPOSED CYCLEWAY
 - PLACEMAKING AREA
 - PROPOSED TACTILE BLISTER PAVING (CONTROLLED CROSSING)
 - PROPOSED TACTILE BLISTER PAVING (UNCONTROLLED CROSSING)
 - PROPOSED TACTILE CORDUROY PAVING
 - PROPOSED ROAD MARKINGS (WHITE)
 - PROPOSED ROAD MARKINGS (YELLOW)
 - EXISTING ROAD MARKINGS (WHITE)
 - EXISTING ROAD MARKINGS (YELLOW)
 - BOLLARDS FOR PROTECTED CYCLEWAYS & CYCLEWAY ACCESSES
 - WAYFINDING SIGN / BOLLARD
 - WAYFINDING MARKINGS
 - EXISTING STREET TREES
 - PROPOSED STREET TREES
 - PROPOSED PLANTING
 - PROPOSED INTERACTIVE LANDSCAPE

Rev	Description	Date	By	App
FO	Final	2021-05-13	RVSD	CHK
			MB	
			Chk	App

FOR INFORMATION

**Dun Laoghaire - Rathdown
Active School Travel
Sea to Mountains Route**



Hannemanns Alle 53
DK-2300 København S
Tel: +45 51 51 10 00
Fax: +45 51 51 10 01
www.ramboll.dk

**Sea to Mountains Overview
Sheet 9 of 21**

Project No: 1620010428	Scale (@A1): 1:250	Drawn: RS	Date: 2021-05-13
Drawing No: 1620010428-RAM-OV-01-DR-C-108		Rev: FO	

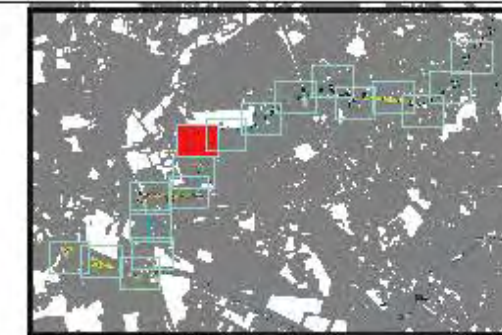

Notes

1. Do not scale from this drawing.
2. All dimensions are metres U.N.O.
3. All levels are in metres above Ordnance datum U.N.O.
4. This drawing is to be read in conjunction with all relevant Engineers drawings and specifications.
5. Exact position and location of all bollards and marking to be confirmed with the engineer on site prior to installation.

Legend:

- PROPOSED FOOTWAY
- PROPOSED CARRIAGEWAY
- PROPOSED CYCLEWAY
- PLACEMAKING AREA
- PROPOSED TACTILE BLISTER PAVING (CONTROLLED CROSSING)
- PROPOSED TACTILE BLISTER PAVING (UNCONTROLLED CROSSING)
- PROPOSED TACTILE CORDUROY PAVING
- PROPOSED ROAD MARKINGS (WHITE)
- PROPOSED ROAD MARKINGS (YELLOW)
- EXISTING ROAD MARKINGS (WHITE)
- EXISTING ROAD MARKINGS (YELLOW)
- BOLLARDS FOR PROTECTED CYCLEWAYS & CYCLEWAY ACCESSES
- WAYFINDING SIGN / BOLLARD
- WAYFINDING MARKINGS
- EXISTING STREET TREES
- PROPOSED STREET TREES
- PROPOSED PLANTING
- PROPOSED INTERACTIVE LANDSCAPE

Rev	Description	Date	By	App
FI	Final	2021-05-13	RJGD	CHK
MB				
CR				

FOR INFORMATION

Dun Laoghaire - Rathdown
Active School Travel
Sea to Mountains Route



Sea to Mountains Overview
Sheet 10 of 21

Project No:	Scale (A1):	Drawn:	Date:
1620010428	1:250	RS	2021-05-13
Drawing No:	Rev:		
1620010428-RAM-OV-01-DR-C-109	FO		



FOR CONTINUATION REFER TO SHEET 11

FOR CONTINUATION REFER TO SHEET 9

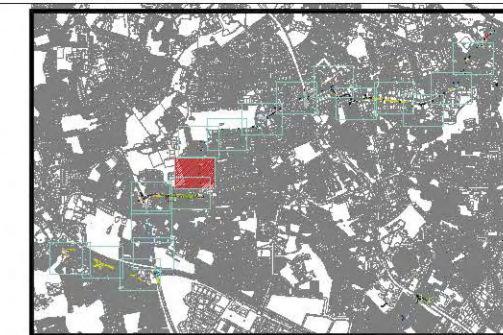

Notes

1. Do not scale from this drawing.
2. All dimensions are metres U.N.O.
3. All levels are in metres above Ordnance datum U.N.O.
4. This drawing is to be read in conjunction with all relevant Engineers drawings and specifications.
5. Exact position and location of all bollards and marking to be confirmed with the engineer on site prior to installation.

Legend:

- PROPOSED FOOTWAY
- PROPOSED CARRIAGEWAY
- PROPOSED CYCLEWAY
- PLACEMAKING AREA
- PROPOSED TACTILE BLISTER PAVING (CONTROLLED CROSSING)
- PROPOSED TACTILE BLISTER PAVING (UNCONTROLLED CROSSING)
- PROPOSED TACTILE CORDUROY PAVING
- PROPOSED ROAD MARKINGS (WHITE)
- PROPOSED ROAD MARKINGS (YELLOW)
- EXISTING ROAD MARKINGS (WHITE)
- EXISTING ROAD MARKINGS (YELLOW)
- BOLLARDS FOR PROTECTED CYCLEWAYS & CYCLEWAY ACCESSES
- WAYFINDING SIGN / BOLLARD
- WAYFINDING MARKINGS
- EXISTING STREET TREES
- PROPOSED STREET TREES
- PROPOSED PLANTING
- PROPOSED INTERACTIVE LANDSCAPE

Rev	Description	Date	By	App
FO	Final	2021-05-13	BVGD MB	CHK

FOR INFORMATION

Dun Laoghaire - Rathdown
Active School Travel
Sea to Mountains Route



Sea to Mountains Overview
Sheet 11 of 21

Project No:	Scale (@A1):	Drawn:	Date:
1620010428	1:250	RS	2021-05-13
Drawing No:	Rev:		
1620010428-RAM-OV-01-DR-C-110	FO		



FOR CONTINUATION REFER TO SHEET 12

FOR CONTINUATION REFER TO SHEET 10

MB/RS

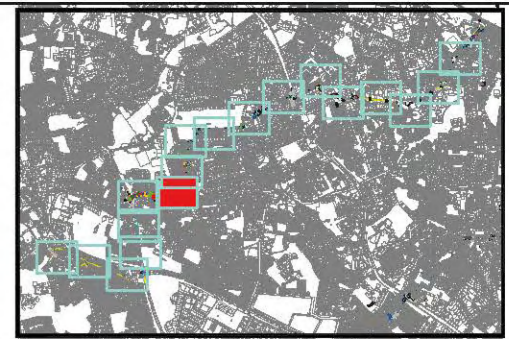

Notes

1. Do not scale from this drawing.
2. All dimensions are metres U.N.O.
3. All levels are in metres above Ordnance datum U.N.O.
4. This drawing is to be read in conjunction with all relevant Engineers drawings and specifications.
5. Exact position and location of all bollards and marking to be confirmed with the engineer on site prior to installation.

Legend:

- PROPOSED FOOTWAY
- PROPOSED CARRIAGEWAY
- PROPOSED CYCLEWAY
- PLACEMAKING AREA
- PROPOSED TACTILE BLISTER PAVING (CONTROLLED CROSSING)
- PROPOSED TACTILE BLISTER PAVING (UNCONTROLLED CROSSING)
- PROPOSED TACTILE CORDUROY PAVING
- PROPOSED ROAD MARKINGS (WHITE)
- PROPOSED ROAD MARKINGS (YELLOW)
- EXISTING ROAD MARKINGS (WHITE)
- EXISTING ROAD MARKINGS (YELLOW)
- BOLLARDS FOR PROTECTED CYCLEWAYS & CYCLEWAY ACCESSES
- WAYFINDING SIGN / BOLLARD
- WAYFINDING MARKINGS
- EXISTING STREET TREES
- PROPOSED STREET TREES
- PROPOSED PLANTING
- PROPOSED INTERACTIVE LANDSCAPE

Rev	Description	Date	By	App
FO	Final	2021-05-13	BVGD MB	CHK

FOR INFORMATION

Dun Laoghaire - Rathdown
Active School Travel
Sea to Mountains Route



Sea to Mountains Overview
Sheet 12 of 21

Project No:	Scale (@A1):	Drawn:	Date:
1620010428	1:250	RS	2021-05-13
Drawing No:	Rev:		
1620010428-RAM-OV-01-DR-C-111	F0		

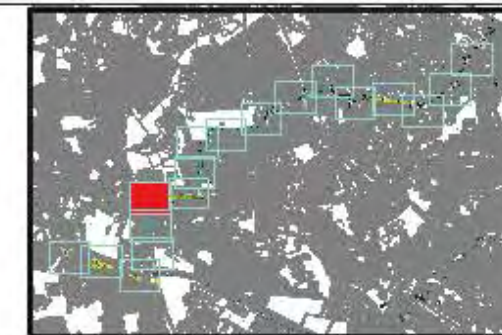

Notes

1. Do not scale from this drawing.
2. All dimensions are metres U.N.O.
3. All levels are in metres above Ordnance datum U.N.O.
4. This drawing is to be read in conjunction with all relevant Engineers drawings and specifications.
5. Exact position and location of all bollards and marking to be confirmed with the engineer on site prior to installation.

Legend:

- PROPOSED FOOTWAY
- PROPOSED CARRIAGEWAY
- PROPOSED CYCLEWAY
- PLACEMAKING AREA
- PROPOSED TACTILE BLISTER PAVING (CONTROLLED CROSSING)
- PROPOSED TACTILE BLISTER PAVING (UNCONTROLLED CROSSING)
- PROPOSED TACTILE COORDUROY PAVING
- PROPOSED ROAD MARKINGS (WHITE)
- PROPOSED ROAD MARKINGS (YELLOW)
- EXISTING ROAD MARKINGS (WHITE)
- EXISTING ROAD MARKINGS (YELLOW)
- BOLLARDS FOR PROTECTED CYCLEWAYS & CYCLEWAY ACCESSES
- WAYFINDING SIGN / BOLLARD
- WAYFINDING MARKINGS
- EXISTING STREET TREES
- PROPOSED STREET TREES
- PROPOSED PLANTING
- PROPOSED INTERACTIVE LANDSCAPE

Rev	Description	Date	By	App
FI	Final	2021-05-13	RYGD	CHK
			MB	

FOR INFORMATION

Dun Laoghaire - Rathdown
Active School Travel
Sea to Mountains Route



Sea to Mountains Overview
Sheet 13 of 21

Project No:	Scale (A1):	Drawn:	Date:
1620010428	1:250	RS	2021-05-13
Drawing No:	Rev:		
1620010428-RAM-OV-01-DR-C-112	FO		



CONTINUATION REFER TO SHEET 14

NOT TO SCALE

- Existing amenity grass
- Existing tree
- Proposed tree
- Cycle path
- Herbaceous planting
- Bulb planting
- Gabion bench
- Natural play

Natural play
Natural play with rocks and wood, located within the centre of the green space away from roads for safety.

Gabion benches
Gabion benches with backs and arm rests. Located along main walking routes, set back into herbaceous planting for a pleasant experience and to increase biodiversity/habitat creation.

RAMBOLL

FOR CONTINUATION REFER TO SHEET 12

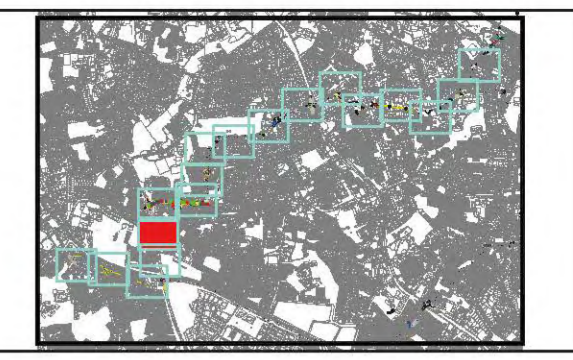

Notes

1. Do not scale from this drawing.
2. All dimensions are metres U.N.O.
3. All levels are in metres above Ordnance datum U.N.O.
4. This drawing is to be read in conjunction with all relevant Engineers drawings and specifications.
5. Exact position and location of all bollards and marking to be confirmed with the engineer on site prior to installation.

Legend:

- PROPOSED FOOTWAY
- PROPOSED CARRIAGEWAY
- PROPOSED CYCLEWAY
- PLACEMAKING AREA
- PROPOSED TACTILE BLISTER PAVING (CONTROLLED CROSSING)
- PROPOSED TACTILE BLISTER PAVING (UNCONTROLLED CROSSING)
- PROPOSED TACTILE CORDUROY PAVING
- PROPOSED ROAD MARKINGS (WHITE)
- PROPOSED ROAD MARKINGS (YELLOW)
- EXISTING ROAD MARKINGS (WHITE)
- EXISTING ROAD MARKINGS (YELLOW)
- BOLLARDS FOR PROTECTED CYCLEWAYS & CYCLEWAY ACCESSES
- WAYFINDING SIGN / BOLLARD
- WAYFINDING MARKINGS
- EXISTING STREET TREES
- PROPOSED STREET TREES
- PROPOSED PLANTING
- PROPOSED INTERACTIVE LANDSCAPE

Rev	Description	Date	By	App
FD	Final	2021-05-13	RVGD	CHK
			MB	
			CHK	App

FOR INFORMATION

Dun Laoghaire - Rathdown
Active School Travel
Sea to Mountains Route



**Sea to Moutains Overview
Sheet 14 of 21**

Project No:	Scale (@A1):	Drawn:	Date:
1620010428	1:250	RS	2021-05-13
Drawing No:		Rev:	
1620010428-RAM-OV-01-DR-C-113		F0	



FOR CONTINUATION REFER TO SHEET 16

FOR CONTINUATION REFER TO SHEET 14



- Notes**
1. Do not scale from this drawing.
 2. All dimensions are metres U.N.O.
 3. All levels are in metres above Ordnance datum U.N.O.
 4. This drawing is to be read in conjunction with all relevant Engineers drawings and specifications.
 5. Exact position and location of all bollards and marking to be confirmed with the engineer on site prior to installation.

- Legend:**
- PROPOSED FOOTWAY
 - PROPOSED CARRIAGEWAY
 - PROPOSED CYCLEWAY
 - PLACEMAKING AREA
 - PROPOSED TACTILE BLISTER PAVING (CONTROLLED CROSSING)
 - PROPOSED TACTILE BLISTER PAVING (UNCONTROLLED CROSSING)
 - PROPOSED TACTILE CORDUROY PAVING
 - PROPOSED ROAD MARKINGS (WHITE)
 - PROPOSED ROAD MARKINGS (YELLOW)
 - EXISTING ROAD MARKINGS (WHITE)
 - EXISTING ROAD MARKINGS (YELLOW)
 - BOLLARDS FOR PROTECTED CYCLEWAYS & CYCLEWAY ACCESSES
 - WAYFINDING SIGN / BOLLARD
 - WAYFINDING MARKINGS
 - EXISTING STREET TREES
 - PROPOSED STREET TREES
 - PROPOSED PLANTING
 - PROPOSED INTERACTIVE LANDSCAPE

Rev	Description	Date	By	App
FD	Final	2021-05-13	RVGD	CHK
			MB	
			Chk	App

FOR INFORMATION

Dun Laoghaire - Rathdown
Active School Travel
Sea to Mountains Route



Sea to Mountains Overview
Sheet 15 of 21

Project No:	Scale (@A1):	Drawn:	Date:
1620010428	1:250	RS	2021-05-13
Drawing No:		Rev:	
1620010428-RAM-OV-01-DR-C-114		F0	



Notes

1. Do not scale from this drawing.
2. All dimensions are metres U.N.O.
3. All levels are in metres above Ordnance datum U.N.O.
4. This drawing is to be read in conjunction with all relevant Engineers drawings and specifications.
5. Exact position and location of all bollards and marking to be confirmed with the engineer on site prior to installation.

Legend:

- PROPOSED FOOTWAY
- PROPOSED CARRIAGEWAY
- PROPOSED CYCLEWAY
- PLACEMAKING AREA
- PROPOSED TACTILE BLISTER PAVING (CONTROLLED CROSSING)
- PROPOSED TACTILE BLISTER PAVING (UNCONTROLLED CROSSING)
- PROPOSED TACTILE CORDUROY PAVING
- PROPOSED ROAD MARKINGS (WHITE)
- PROPOSED ROAD MARKINGS (YELLOW)
- EXISTING ROAD MARKINGS (WHITE)
- EXISTING ROAD MARKINGS (YELLOW)
- BOLLARDS FOR PROTECTED CYCLEWAYS & CYCLEWAY ACCESSSES
- WAYFINDING SIGN / BOLLARD
- WAYFINDING MARKINGS
- EXISTING STREET TREES
- PROPOSED STREET TREES
- PROPOSED PLANTING
- PROPOSED INTERACTIVE LANDSCAPE

Rev	Description	Date	By	App
FO	Final	2021-05-13	BVGD MB	CHK

FOR INFORMATION

Dun Laoghaire - Rathdown
Active School Travel
Sea to Mountains Route



Sea to Mountains Overview
Sheet 16 of 21

Project No:	Scale (@A1):	Drawn:	Date:
1620010428	1:250	RS	2021-05-13
Drawing No:	Rev:		
1620010428-RAM-OV-01-DR-C-115	FO		



Notes

1. Do not scale from this drawing.
2. All dimensions are metres U.N.O.
3. All levels are in metres above Ordnance datum U.N.O.
4. This drawing is to be read in conjunction with all relevant Engineers drawings and specifications.
5. Exact position and location of all bollards and marking to be confirmed with the engineer on site prior to installation.

Legend:

- PROPOSED FOOTWAY
- PROPOSED CARRIAGEWAY
- PROPOSED CYCLEWAY
- PLACEMAKING AREA
- PROPOSED TACTILE BLISTER PAVING (CONTROLLED CROSSING)
- PROPOSED TACTILE BLISTER PAVING (UNCONTROLLED CROSSING)
- PROPOSED TACTILE CORDUROY PAVING
- PROPOSED ROAD MARKINGS (WHITE)
- PROPOSED ROAD MARKINGS (YELLOW)
- EXISTING ROAD MARKINGS (WHITE)
- EXISTING ROAD MARKINGS (YELLOW)
- BOLLARDS FOR PROTECTED CYCLEWAYS & CYCLEWAY ACCESSES
- WAYFINDING SIGN / BOLLARD
- WAYFINDING MARKINGS
- EXISTING STREET TREES
- PROPOSED STREET TREES
- PROPOSED PLANTING
- PROPOSED INTERACTIVE LANDSCAPE

FOR CONTINUATION REFER TO SHEET 18

FOR CONTINUATION REFER TO SHEET 18

Rev	Description	Date	By	App
FO	Final	2021-05-13	RVGD MB	CHK

FOR INFORMATION

Dun Laoghaire - Rathdown
Active School Travel
Sea to Mountains Route



Sea to Mountains Overview
Sheet 17 of 21

Project No:	Scale (@A1):	Drawn:	Date:
1620010428	1:250	RS	2021-05-13
Drawing No:		Rev:	
1620010428-RAM-OV-01-DR-C-116		FO	

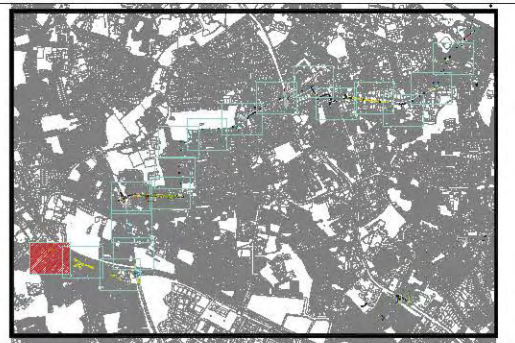

Notes

1. Do not scale from this drawing.
2. All dimensions are metres U.N.O.
3. All levels are in metres above Ordnance datum U.N.O.
4. This drawing is to be read in conjunction with all relevant Engineers drawings and specifications.
5. Exact position and location of all bollards and marking to be confirmed with the engineer on site prior to installation.

Legend:

- PROPOSED FOOTWAY
- PROPOSED CARRIAGEWAY
- PROPOSED CYCLEWAY
- PLACEMAKING AREA
- PROPOSED TACTILE BLISTER PAVING (CONTROLLED CROSSING)
- PROPOSED TACTILE BLISTER PAVING (UNCONTROLLED CROSSING)
- PROPOSED TACTILE CORDUROY PAVING
- PROPOSED ROAD MARKINGS (WHITE)
- PROPOSED ROAD MARKINGS (YELLOW)
- EXISTING ROAD MARKINGS (WHITE)
- EXISTING ROAD MARKINGS (YELLOW)
- BOLLARDS FOR PROTECTED CYCLEWAYS & CYCLEWAY ACCESSES
- WAYFINDING SIGN / BOLLARD
- WAYFINDING MARKINGS
- EXISTING STREET TREES
- PROPOSED STREET TREES
- PROPOSED PLANTING
- PROPOSED INTERACTIVE LANDSCAPE

Rev	Description	Date	By	Chk	App
FO	Final	2021-05-13	RVGD	MB	CHK

FOR INFORMATION

Dun Laoghaire - Rathdown
Active School Travel
Sea to Mountains Route



Hannemanns Alle 53
DK-2300 København S
Tel: +45 51 61 10 00
Fax: +45 51 61 10 01
www.ramboll.dk

Sea to Mountains Overview
Sheet 18 of 21

Project No:	Scale (@A1):	Drawn:	Date:
1620010428	1:250	RS	2021-05-13
Drawing No:	Rev:		
1620010428-RAM-OV-01-DR-C-117	FO		



Notes

1. Do not scale from this drawing.
2. All dimensions are metres U.N.O.
3. All levels are in metres above Ordnance datum U.N.O.
4. This drawing is to be read in conjunction with all relevant Engineers drawings and specifications.
5. Exact position and location of all bollards and marking to be confirmed with the engineer on site prior to installation.

Legend:

- PROPOSED FOOTWAY
- PROPOSED CARRIAGEWAY
- PROPOSED CYCLEWAY
- PLACEMAKING AREA
- PROPOSED TACTILE BLISTER PAVING (CONTROLLED CROSSING)
- PROPOSED TACTILE BLISTER PAVING (UNCONTROLLED CROSSING)
- PROPOSED TACTILE CORDUROY PAVING
- PROPOSED ROAD MARKINGS (WHITE)
- PROPOSED ROAD MARKINGS (YELLOW)
- EXISTING ROAD MARKINGS (WHITE)
- EXISTING ROAD MARKINGS (YELLOW)
- BOLLARDS FOR PROTECTED CYCLEWAYS & CYCLEWAY ACCESSSES
- WAYFINDING SIGN / BOLLARD
- WAYFINDING MARKINGS
- EXISTING STREET TREES
- PROPOSED STREET TREES
- PROPOSED PLANTING
- PROPOSED INTERACTIVE LANDSCAPE

Rev	Description	Date	By	App
FO	Final	2021-05-13	RVGD MB	CHK

FOR INFORMATION

Dun Laoghaire - Rathdown
Active School Travel
Sea to Mountains Route



Sea to Mountains Overview
Sheet 19 of 21

Project No:	Scale (@A1):	Drawn:	Date:
1620010428	1:250	RS	2021-05-13
Drawing No:		Rev:	
1620010428-RAM-OV-01-DR-C-118		FO	

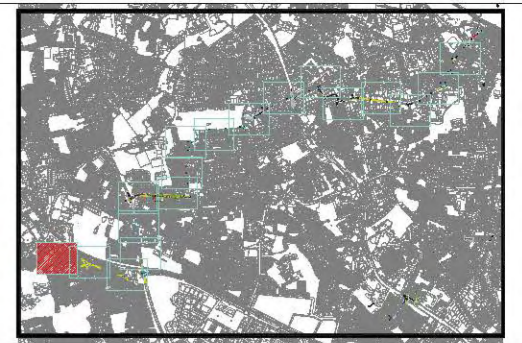
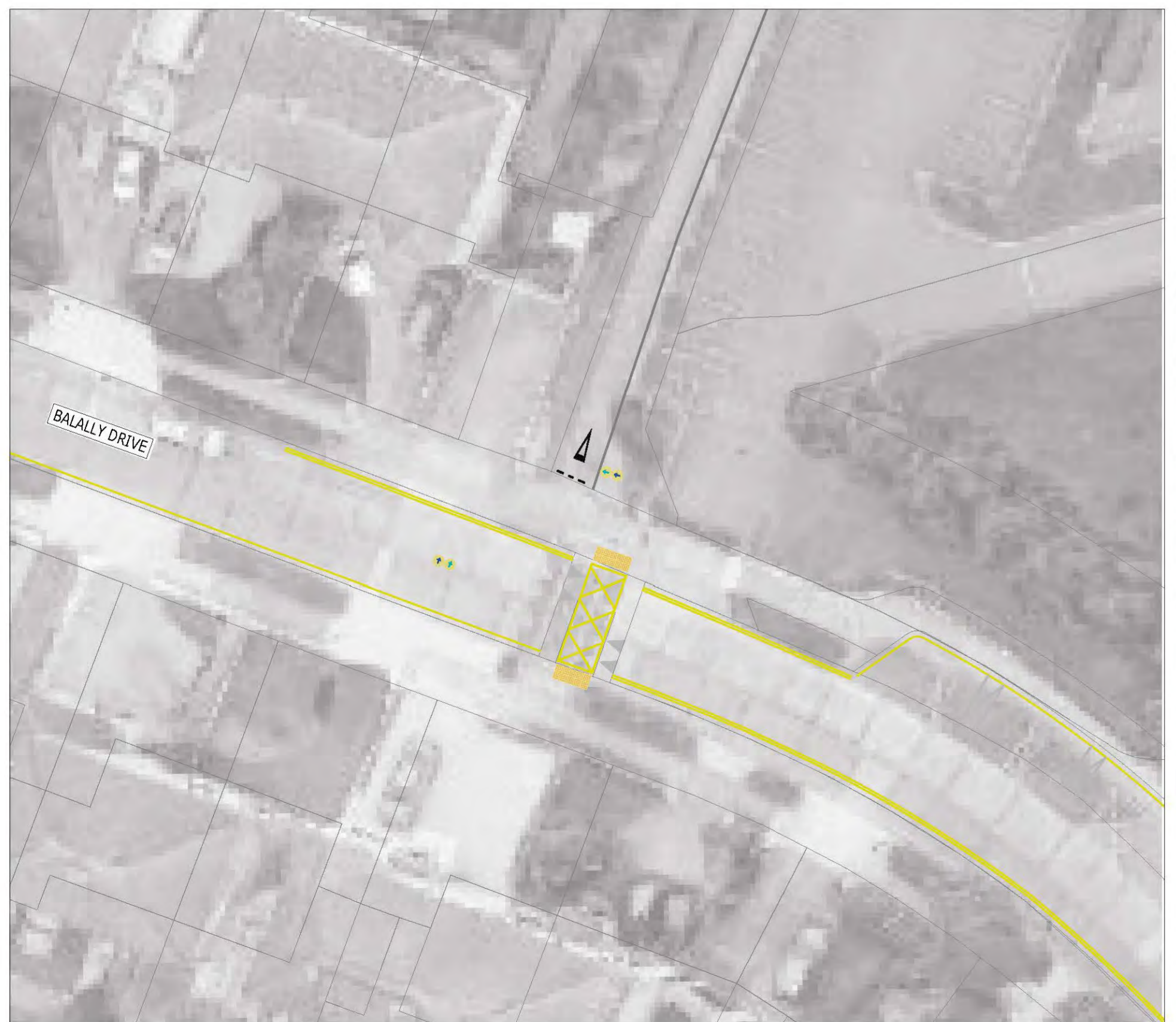

Notes

1. Do not scale from this drawing.
2. All dimensions are metres U.N.O.
3. All levels are in metres above Ordnance datum U.N.O.
4. This drawing is to be read in conjunction with all relevant Engineers drawings and specifications.
5. Exact position and location of all bollards and marking to be confirmed with the engineer on site prior to installation.

Legend:

- PROPOSED FOOTWAY
- PROPOSED CARRIAGEWAY
- PROPOSED CYCLEWAY
- PLACEMAKING AREA
- PROPOSED TACTILE BLISTER PAVING (CONTROLLED CROSSING)
- PROPOSED TACTILE BLISTER PAVING (UNCONTROLLED CROSSING)
- PROPOSED TACTILE CORDUROY PAVING
- PROPOSED ROAD MARKINGS (WHITE)
- PROPOSED ROAD MARKINGS (YELLOW)
- EXISTING ROAD MARKINGS (WHITE)
- EXISTING ROAD MARKINGS (YELLOW)
- BOLLARDS FOR PROTECTED CYCLEWAYS & CYCLEWAY ACCESSES
- WAYFINDING SIGN / BOLLARD
- WAYFINDING MARKINGS
- EXISTING STREET TREES
- PROPOSED STREET TREES
- PROPOSED PLANTING
- PROPOSED INTERACTIVE LANDSCAPE

Rev	Description	Date	By	App
FO	Final	2021-05-13	BVGD MB	CHK

FOR INFORMATION

Dun Laoghaire & Rathdown
Active School Travel
Sea to Mountains Route



Sea to Mountains Overview
Sheet 20 of 21

Project No:	Scale (@A1):	Drawn:	Date:
1620010428	1:250	RS	2020-08-17
Drawing No:	Rev:		
1620010428-RAM-OV-01-DR-C-119	D1		

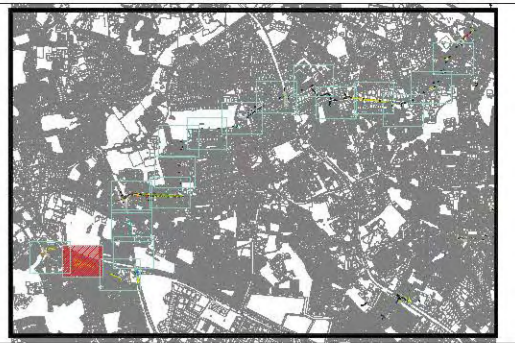

Notes

1. Do not scale from this drawing.
2. All dimensions are metres U.N.O.
3. All levels are in metres above Ordnance datum U.N.O.
4. This drawing is to be read in conjunction with all relevant Engineers drawings and specifications.
5. Exact position and location of all bollards and marking to be confirmed with the engineer on site prior to installation.

Legend:

- PROPOSED FOOTWAY
- PROPOSED CARRIAGEWAY
- PROPOSED CYCLEWAY
- PLACEMAKING AREA
- PROPOSED TACTILE BLISTER PAVING (CONTROLLED CROSSING)
- PROPOSED TACTILE BLISTER PAVING (UNCONTROLLED CROSSING)
- PROPOSED TACTILE CORDUROY PAVING
- PROPOSED ROAD MARKINGS (WHITE)
- PROPOSED ROAD MARKINGS (YELLOW)
- EXISTING ROAD MARKINGS (WHITE)
- EXISTING ROAD MARKINGS (YELLOW)
- BOLLARDS FOR PROTECTED CYCLEWAYS & CYCLEWAY ACCESSES
- WAYFINDING SIGN / BOLLARD
- WAYFINDING MARKINGS
- EXISTING STREET TREES
- PROPOSED STREET TREES
- PROPOSED PLANTING
- PROPOSED INTERACTIVE LANDSCAPE

Rev	Description	Date	By	App
FO	Final	2021-05-13	RVGD	CHK
			MB	
			By	
			Chk	App

FOR INFORMATION

Dun Laoghaire - Rathdown
Active School Travel
Sea to Mountains Route



**Sea to Mountains Overview
Sheet 21 of 21**

Project No:	Scale (@A1):	Drawn:	Date:
1620010428	1:250	RS	2021-05-13
Drawing No:	Rev:		
1620010428-RAM-OV-01-DR-C-120	FO		