

- Notes**
1. Do not scale from this drawing
 2. All dimensions are metres U.N.O.
 3. All levels are in metres above Ordnance datum U.N.O.
 4. This drawing is to be read in conjunction with all relevant Engineers drawings and specifications.
 5. Exact position and location of all bollards and marking to be confirmed with the engineer on site prior to installation.

- Legend:**
- PROPOSED FOOTWAY
 - PROPOSED CARRIAGEWAY
 - PROPOSED CYCLEWAY
 - PLACEMAKING AREA
 - PROPOSED TACTILE BLISTER PAVING (CONTROLLED CROSSING)
 - PROPOSED TACTILE BLISTER PAVING (UNCONTROLLED CROSSING)
 - PROPOSED TACTILE CORDUROY PAVING
 - PROPOSED ROAD MARKINGS (WHITE)
 - PROPOSED ROAD MARKINGS (YELLOW)
 - EXISTING ROAD MARKINGS (WHITE)
 - EXISTING ROAD MARKINGS (YELLOW)
 - BOLLARDS FOR PROTECTED CYCLEWAYS & CYCLEWAY ACCESSES
 - WAYFINDING SIGN / BOLLARD
 - WAYFINDING MARKINGS
 - EXISTING STREET TREES
 - PROPOSED STREET TREES
 - PROPOSED PLANTING
 - PROPOSED INTERACTIVE LANDSCAPE

Rev	Description	Date	By	App
FO	Final	2021-06-11	CHW	CHW

FOR INFORMATION

Dun Laoghaire - Rathdown
Active School Travel
Mountains to Metals



Mountains to Metals Overview
Sheet 1 of 36

Project No: 1620010428	Scale (BA1): 1:250	Drawn: RS	Date: 2021-06-11
Drawing No: 1620010428-RAM-OV-02-DR-C-100	Rev: FO		

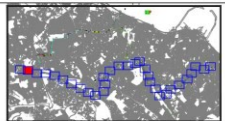

- Notes**
1. Do not scale from this drawing.
 2. All dimensions are metres U.N.O.
 3. All levels are in metres above Ordnance datum U.N.O.
 4. This drawing is to be read in conjunction with all relevant Engineers drawings and specifications.
 5. Exact position and location of all bollards and marking to be confirmed with the engineer on site prior to installation.

- Legend:**
- PROPOSED FOOTWAY
 - PROPOSED CARRIAGEWAY
 - PROPOSED CYCLEWAY
 - PLACEMAKING AREA
 - PROPOSED TACTILE BLISTER PAVING (CONTROLLED CROSSING)
 - PROPOSED TACTILE BLISTER PAVING (UNCONTROLLED CROSSING)
 - PROPOSED TACTILE CORDUROY PAVING
 - PROPOSED ROAD MARKINGS (WHITE)
 - PROPOSED ROAD MARKINGS (YELLOW)
 - EXISTING ROAD MARKINGS (WHITE)
 - EXISTING ROAD MARKINGS (YELLOW)
 - BOLLARDS FOR PROTECTED CYCLEWAYS & CYCLEWAY ACCESSES
 - WAYFINDING SIGN / BOLLARD
 - WAYFINDING MARKINGS
 - EXISTING STREET TREES
 - PROPOSED STREET TREES
 - PROPOSED PLANTING
 - PROPOSED INTERACTIVE LANDSCAPE

Rev	Description	Date	By	App
FO	Final	2021-06-11	CHW	CHW

FOR INFORMATION

Dun Laoghaire - Rathdown
Active School Travel
Mountains to Metals



Henriemanns A16 53
DK-2300 København S
Tlf. +45 51 51 10 00
Fax +45 51 51 10 01
www.ramboll.dk

Mountains to Metals Overview
Sheet 2 of 36

Project No.	Scale (BA1)	Drawn	Date
1620010428	1:250	RS	2021-06-11
Drawing No.	Rev		
1620010428-RAM-OV-02-DR-C-101	FO		

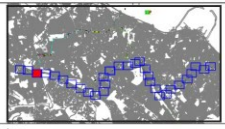
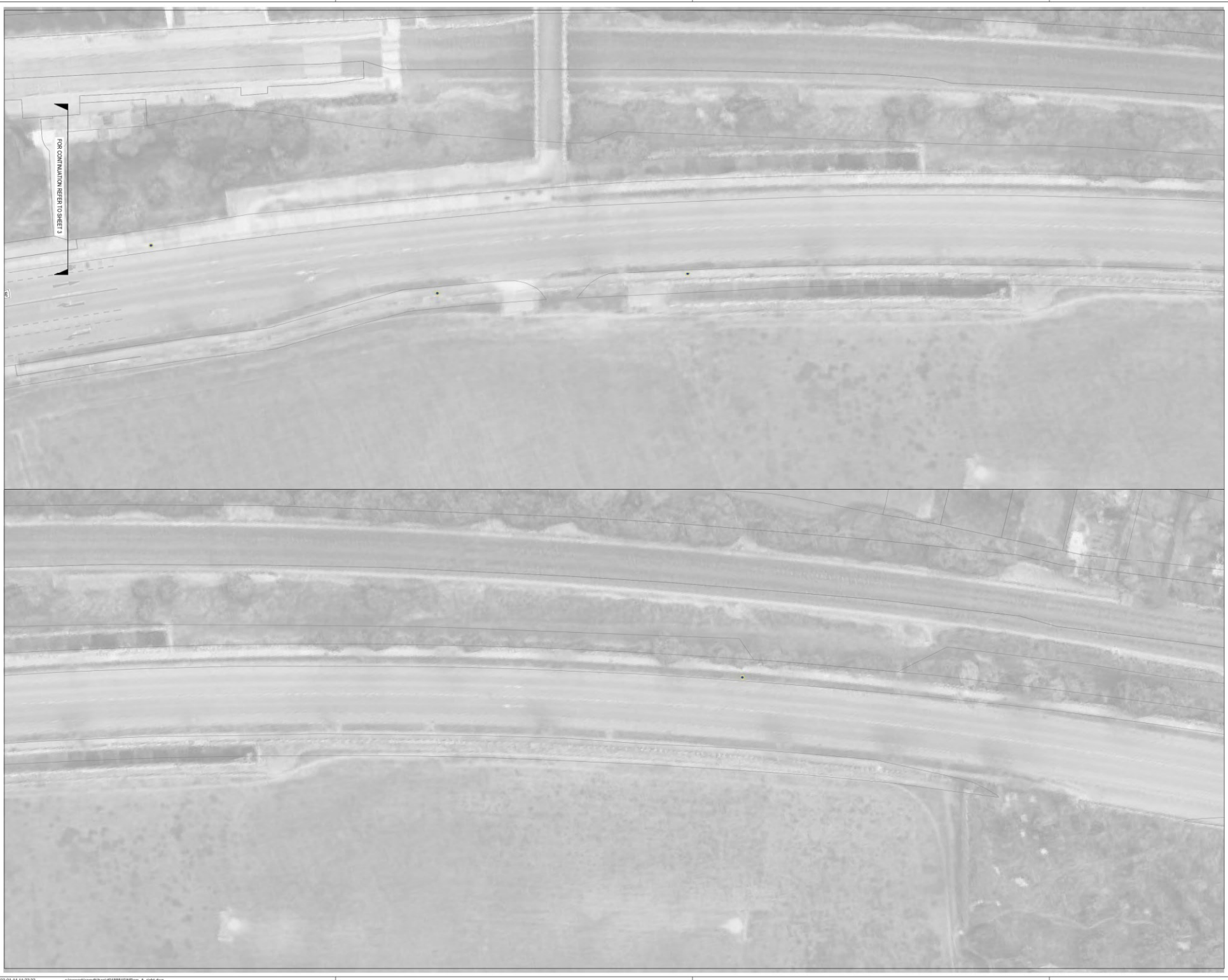

- Notes**
1. Do not scale from this drawing
 2. All dimensions are metres U.N.O.
 3. All levels are in metres above Ordnance datum U.N.O.
 4. This drawing is to be read in conjunction with all relevant Engineers drawings and specifications.
 5. Exact position and location of all bollards and marking to be confirmed with the engineer on site prior to installation.

- Legend:**
- PROPOSED FOOTWAY
 - PROPOSED CARRIAGEWAY
 - PROPOSED CYCLEWAY
 - PLACEMAKING AREA
 - PROPOSED TACTILE BLISTER PAVING (CONTROLLED CROSSING)
 - PROPOSED TACTILE BLISTER PAVING (UNCONTROLLED CROSSING)
 - PROPOSED TACTILE CORDUROUY PAVING
 - PROPOSED ROAD MARKINGS (WHITE)
 - PROPOSED ROAD MARKINGS (YELLOW)
 - EXISTING ROAD MARKINGS (WHITE)
 - EXISTING ROAD MARKINGS (YELLOW)
 - BOLLARDS FOR PROTECTED CYCLEWAYS & CYCLEWAY ACCESSES
 - WAYFINDING SIGN / BOLLARD
 - WAYFINDING MARKINGS
 - EXISTING STREET TREES
 - PROPOSED STREET TREES
 - PROPOSED PLANTING
 - PROPOSED INTERACTIVE LANDSCAPE

Rev	Description	Date	By	App
FO	Final	2021-06-11	CHC	CHC

FOR INFORMATION

Dun Laoghaire - Rathdown
Active School Travel
Mountains to Metals



Mountains to Metals Overview
Sheet 3 of 36

Project No: 1620010428	Scale (BA1): 1:2500	Drawn: RS	Date: 2021-06-11
Drawing No: 1620010428-RAM-OV-02-DR-C-102	Rev: FO		



FOR INFORMATION REFER TO SHEET 3

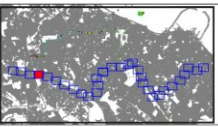

Notes

1. Do not scale from this drawing
2. All dimensions are metres U.N.O.
3. All levels are in metres above Ordnance datum U.N.O.
4. This drawing is to be read in conjunction with all relevant Engineers drawings and specifications.
5. Exact position and location of all bollards and marking to be confirmed with the engineer on site prior to installation.

Legend:

- PROPOSED FOOTWAY
- PROPOSED CARRIAGEWAY
- PROPOSED CYCLEWAY
- PLACEMAKING AREA
- PROPOSED TACTILE BLISTER PAVING (CONTROLLED CROSSING)
- PROPOSED TACTILE BLISTER PAVING (UNCONTROLLED CROSSING)
- PROPOSED TACTILE CORDUROY PAVING
- PROPOSED ROAD MARKINGS (WHITE)
- PROPOSED ROAD MARKINGS (YELLOW)
- EXISTING ROAD MARKINGS (WHITE)
- EXISTING ROAD MARKINGS (YELLOW)
- BOLLARDS FOR PROTECTED CYCLEWAYS & CYCLEWAY ACCESSES
- WAYFINDING SIGN / BOLLARD
- WAYFINDING MARKINGS
- EXISTING STREET TREES
- PROPOSED STREET TREES
- PROPOSED PLANTING
- PROPOSED INTERACTIVE LANDSCAPE

FO	Final	2021-06-11	CHS	CHS
Rev	Description	Date	By	App

FOR INFORMATION

Dun Laoghaire - Rathdown
Active School Travel
Mountains to Metals



Mountains to Metals Overview
Sheet 4 of 36

Project No:	Scale (BA1):	Drawn:	Date:
1620010428	1:250	RS	2021-06-11
Drawing No:	1620010428-RAM-OV-02-DR-C-103		Rev: FO

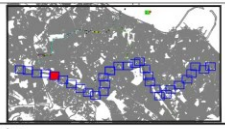

- Notes**
1. Do not scale from this drawing
 2. All dimensions are metres U.N.O.
 3. All levels are in metres above Ordnance datum U.N.O.
 4. This drawing is to be read in conjunction with all relevant Engineers drawings and specifications.
 5. Exact position and location of all bollards and marking to be confirmed with the engineer on site prior to installation.

- Legend:**
- PROPOSED FOOTWAY
 - PROPOSED CARRIAGEWAY
 - PROPOSED CYCLEWAY
 - PLACEMAKING AREA
 - PROPOSED TACTILE BLISTER PAVING (CONTROLLED CROSSINGS)
 - PROPOSED TACTILE BLISTER PAVING (UNCONTROLLED CROSSING)
 - PROPOSED TACTILE CORDUROY PAVING
 - PROPOSED ROAD MARKINGS (WHITE)
 - PROPOSED ROAD MARKINGS (YELLOW)
 - EXISTING ROAD MARKINGS (WHITE)
 - EXISTING ROAD MARKINGS (YELLOW)
 - BOLLARDS FOR PROTECTED CYCLEWAYS & CYCLEWAY ACCESSES
 - WAYFINDING SIGN / BOLLARD
 - WAYFINDING MARKINGS
 - EXISTING STREET TREES
 - PROPOSED STREET TREES
 - PROPOSED PLANTING
 - PROPOSED INTERACTIVE LANDSCAPE

Rev	Description	Date	By	App
FO	Final	2021-06-11	CHC	CHC

FOR INFORMATION

Dun Laoghaire - Rathdown
Active School Travel
Mountains to Metals



Mountains to Metals Overview
Sheet 5 of 36

Project No:	Scale (BA1):	Drawn:	Date:
1620010428	1:250	RS	2021-06-11
Drawing No:	Rev:		FO
1620010428-RAM-OV-02-DR-C-104			



FOR CONTINUATION REFER TO SHEET 3

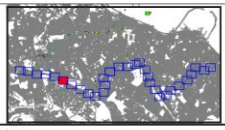

- Notes**
1. Do not scale from this drawing
 2. All dimensions are metres U.N.O.
 3. All levels are in metres above Ordnance datum U.N.O.
 4. This drawing is to be read in conjunction with all relevant Engineers drawings and specifications.
 5. Exact position and location of all bollards and marking to be confirmed with the engineer on site prior to installation.

- Legend:**
- PROPOSED FOOTWAY
 - PROPOSED CARRIAGEWAY
 - PROPOSED CYCLEWAY
 - PLACEMAKING AREA
 - PROPOSED TACTILE BLISTER PAVING (CONTROLLED CROSSING)
 - PROPOSED TACTILE BLISTER PAVING (UNCONTROLLED CROSSING)
 - PROPOSED TACTILE CORDUROY PAVING
 - PROPOSED ROAD MARKINGS (WHITE)
 - PROPOSED ROAD MARKINGS (YELLOW)
 - EXISTING ROAD MARKINGS (WHITE)
 - EXISTING ROAD MARKINGS (YELLOW)
 - BOLLARDS FOR PROTECTED CYCLEWAYS & CYCLEWAY ACCESSES
 - WAYFINDING SIGN / BOLLARD
 - WAYFINDING MARKINGS
 - EXISTING STREET TREES
 - PROPOSED STREET TREES
 - PROPOSED PLANTING
 - PROPOSED INTERACTIVE LANDSCAPE

Rev	Description	Date	App
FO	Final	2021-06-11	CHK

FOR INFORMATION

Dun Laoghaire - Rathdown Active School Travel
Mountains to Metals



Mountains to Metals Overview
Sheet 6 of 36

Project No:	Scale (B&A):	Drawn:	Date:
1620010428	1:250	RS	2021-06-11
Drawing No:	Rev:		1620010428-RAM-OV-02-DR-C-105
	FO		

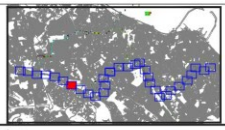

FOR CONTINUATION REFER TO SHEET 3

Notes

1. Do not scale from this drawing
2. All dimensions are metres U.N.O.
3. All levels are in metres above Ordnance datum U.N.O.
4. This drawing is to be read in conjunction with all relevant Engineers drawings and specifications.
5. Exact position and location of all bollards and marking to be confirmed with the engineer on site prior to installation.

Legend:

- PROPOSED FOOTWAY
- PROPOSED CARRIAGEWAY
- PROPOSED CYCLEWAY
- PLACEMAKING AREA
- PROPOSED TACTILE BLISTER PAVING (CONTROLLED CROSSING)
- PROPOSED TACTILE BLISTER PAVING (UNCONTROLLED CROSSING)
- PROPOSED TACTILE CORDUROY PAVING
- PROPOSED ROAD MARKINGS (WHITE)
- PROPOSED ROAD MARKINGS (YELLOW)
- EXISTING ROAD MARKINGS (WHITE)
- EXISTING ROAD MARKINGS (YELLOW)
- BOLLARDS FOR PROTECTED CYCLEWAYS & CYCLEWAY ACCESSES
- WAYFINDING SIGN / BOLLARD
- WAYFINDING MARKINGS
- EXISTING STREET TREES
- PROPOSED STREET TREES
- PROPOSED PLANTING
- PROPOSED INTERACTIVE LANDSCAPE

FO	Final	2021-06-11	CHG	

FOR INFORMATION

Dun Laoghaire - Rathdown
Active School Travel
Mountains to Metals



Hennemanns A16 53
DK-2300 København S
Tlf. +45 51 51 10 00
Fax +45 51 51 10 01
www.ramboll.dk

Mountains to Metals Overview
Sheet 7 of 36

Project No: 1620010428	Scale (BA1): 1:250	Drawn: RS	Date: 2021-06-11
Drawing No: 1620010428-RAM-OV-02-DR-C-106	Rev: FO		



FOR CONTINUATION REFER TO SHEET 3

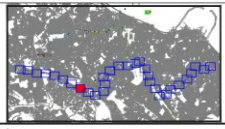

- Notes**
1. Do not scale from this drawing.
 2. All dimensions are metres U.N.C.
 3. All levels are in metres above Ordnance datum U.N.C.
 4. This drawing is to be read in conjunction with all relevant Engineers drawings and specifications.
 5. Exact position and location of all bollards and marking to be confirmed with the engineer on site prior to installation.

- Legend:**
- PROPOSED FOOTWAY
 - PROPOSED CARRIAGEWAY
 - PROPOSED CYCLEWAY
 - PLACEMAKING AREA
 - PROPOSED TACTILE BLISTER PAVING (CONTROLLED CROSSING)
 - PROPOSED TACTILE BLISTER PAVING (UNCONTROLLED CROSSING)
 - PROPOSED TACTILE CORDUROUY PAVING
 - PROPOSED ROAD MARKINGS (WHITE)
 - PROPOSED ROAD MARKINGS (YELLOW)
 - EXISTING ROAD MARKINGS (WHITE)
 - EXISTING ROAD MARKINGS (YELLOW)
 - BOLLARDS FOR PROTECTED CYCLEWAYS & CYCLEWAY ACCESSES
 - WAYFINDING SIGN / BOLLARD
 - WAYFINDING MARKINGS
 - EXISTING STREET TREES
 - PROPOSED STREET TREES
 - PROPOSED PLANTING
 - PROPOSED INTERACTIVE LANDSCAPE

FO	Final	2021-06-11	CHK
Rev	Description	Date	App

FOR INFORMATION

**Dun Laoghaire - Rathdown
Active School Travel
Mountains to Metals**



**Mountains to Metals Overview
Sheet 8 of 36**

Project No:	Scale (BA1):	Drawn:	Date:
1620010428	1:250	RS	2021-06-11
Drawing No:	1620010428-RAM-OV-02-DR-C-107		Rev: FO



FOR CONTINUATION REFER TO SHEET 3

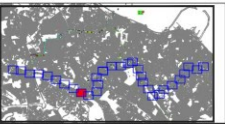

Notes

1. Do not scale from this drawing
2. All dimensions are metres U.N.O.
3. All levels are in metres above Ordnance datum U.N.O.
4. This drawing is to be read in conjunction with all relevant Engineers drawings and specifications.
5. Exact position and location of all bollards and marking to be confirmed with the engineer on site prior to installation.

Legend:

- PROPOSED FOOTWAY
- PROPOSED CARRIAGEWAY
- PROPOSED CYCLEWAY
- PLACEMAKING AREA
- PROPOSED TACTILE BLISTER PAVING (CONTROLLED CROSSING)
- PROPOSED TACTILE BLISTER PAVING (UNCONTROLLED CROSSING)
- PROPOSED TACTILE CORDUROY PAVING
- PROPOSED ROAD MARKINGS (WHITE)
- PROPOSED ROAD MARKINGS (YELLOW)
- EXISTING ROAD MARKINGS (WHITE)
- EXISTING ROAD MARKINGS (YELLOW)
- BOLLARDS FOR PROTECTED CYCLEWAYS & CYCLEWAY ACCESSES
- WAYFINDING SIGN / BOLLARD
- WAYFINDING MARKINGS
- EXISTING STREET TREES
- PROPOSED STREET TREES
- PROPOSED PLANTING
- PROPOSED INTERACTIVE LANDSCAPE

FO	Final	2021-06-11	CHK
Rev	Description	Date	App

FOR INFORMATION

**Dun Laoghaire - Rathdown
Active School Travel
Mountains to Metals**



Henriemanns A16 53
DK-2300 København S
Tlf. +45 51 51 10 00
Fax +45 51 51 10 01
www.ramboll.dk

**Mountains to Metals Overview
Sheet 9 of 36**

Project No:	Scale (BA1):	Drawn:	Date:
1620010428	1:250	RS	2021-06-11
Drawing No:			
1620010428-RAM-OV-02-DR-C-108			FO



FOR CONTINUATION REFER TO SHEET 3

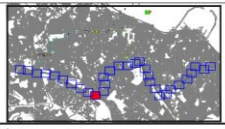

- Notes**
1. Do not scale from this drawing
 2. All dimensions are metres U.N.O.
 3. All levels are in metres above Ordnance datum U.N.O.
 4. This drawing is to be read in conjunction with all relevant Engineers drawings and specifications.
 5. Exact position and location of all bollards and marking to be confirmed with the engineer on site prior to installation.

- Legend:**
- PROPOSED FOOTWAY
 - PROPOSED CARRIAGEWAY
 - PROPOSED CYCLEWAY
 - PLACEMAKING AREA
 - PROPOSED TACTILE BLISTER PAVING (CONTROLLED CROSSING)
 - PROPOSED TACTILE BLISTER PAVING (UNCONTROLLED CROSSING)
 - PROPOSED TACTILE CORDUROU PAVING
 - PROPOSED ROAD MARKINGS (WHITE)
 - PROPOSED ROAD MARKINGS (YELLOW)
 - EXISTING ROAD MARKINGS (WHITE)
 - EXISTING ROAD MARKINGS (YELLOW)
 - BOLLARDS FOR PROTECTED CYCLEWAYS & CYCLEWAY ACCESSES
 - WAYFINDING SIGN / BOLLARD
 - WAYFINDING MARKINGS
 - EXISTING STREET TREES
 - PROPOSED STREET TREES
 - PROPOSED PLANTING
 - PROPOSED INTERACTIVE LANDSCAPE

Rev	Description	Date	By	App
FO	Final	2021-06-11	CHW	CHW

FOR INFORMATION

**Dun Laoghaire - Rathdown
Active School Travel
Mountains to Metals**



**Mountains to Metals Overview
Sheet 10 of 36**

Project No:	Scale (BA1):	Drawn:	Date:
1620010428	1:250	RS	2021-06-11
Drawing No:	Rev	FO	
1620010428-RAM-OV-02-DR-C-109			



FOOTWAY CONTINUES TO SHEET 3

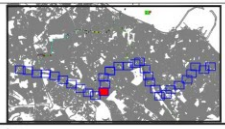

- Notes**
1. Do not scale from this drawing
 2. All dimensions are metres U.N.O.
 3. All levels are in metres above Ordnance datum U.N.O.
 4. This drawing is to be read in conjunction with all relevant Engineers drawings and specifications.
 5. Exact position and location of all bollards and marking to be confirmed with the engineer on site prior to installation.

- Legend:**
- PROPOSED FOOTWAY
 - PROPOSED CARRIAGEWAY
 - PROPOSED CYCLEWAY
 - PLACEMAKING AREA
 - PROPOSED TACTILE BLISTER PAVING (CONTROLLED CROSSING)
 - PROPOSED TACTILE BLISTER PAVING (UNCONTROLLED CROSSING)
 - PROPOSED TACTILE CORDUROY PAVING
 - PROPOSED ROAD MARKINGS (WHITE)
 - PROPOSED ROAD MARKINGS (YELLOW)
 - EXISTING ROAD MARKINGS (WHITE)
 - EXISTING ROAD MARKINGS (YELLOW)
 - BOLLARDS FOR PROTECTED CYCLEWAYS & CYCLEWAY ACCESSES
 - WAYFINDING SIGN / BOLLARD
 - WAYFINDING MARKINGS
 - EXISTING STREET TREES
 - PROPOSED STREET TREES
 - PROPOSED PLANTING
 - PROPOSED INTERACTIVE LANDSCAPE

Rev	Description	Date	By	App
FO	Final	2021-06-11	CHS	CHS

FOR INFORMATION

Dun Laoghaire - Rathdown
Active School Travel
Mountains to Metals



Mountains to Metals Overview
Sheet 11 of 36

Project No: 1620010428	Scale (BA1): 1:250	Drawn: RS	Date: 2021-06-11
Drawing No: 1620010428-RAM-OV-02-DR-C-110	Rev: FO		

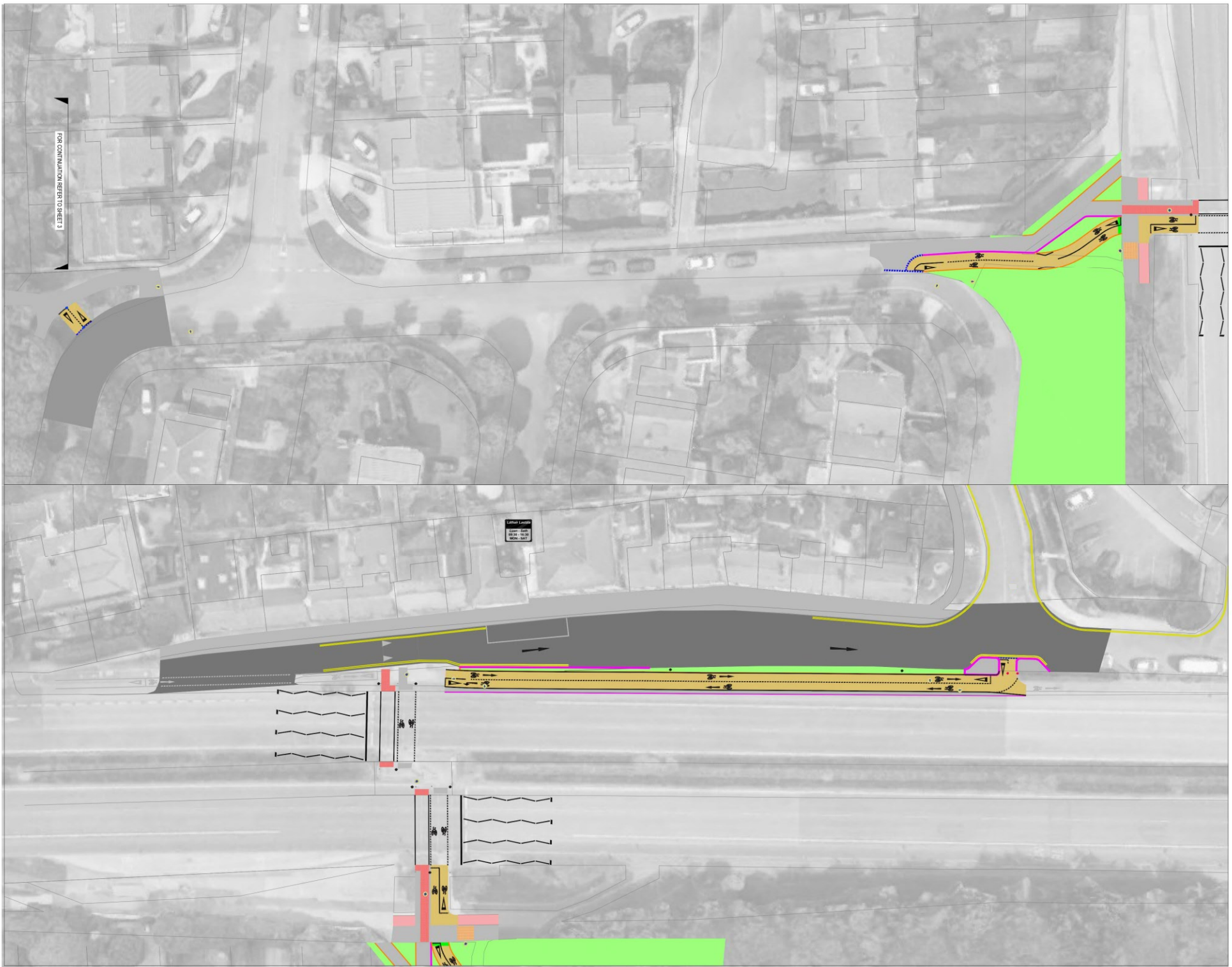

FOR CONTINUATION REFER TO SHEET 3

Letter Legend
 100mm
 100mm
 100mm
 100mm

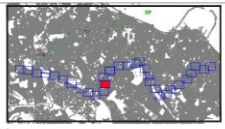

- Notes**
1. Do not scale from this drawing.
 2. All dimensions are metres U.N.O.
 3. All levels are in metres above Ordnance datum U.N.O.
 4. This drawing is to be read in conjunction with all relevant Engineers drawings and specifications.
 5. Exact position and location of all bollards and marking to be confirmed with the engineer on site prior to installation.

- Legend:**
- PROPOSED FOOTWAY
 - PROPOSED CARRIAGEWAY
 - PROPOSED CYCLEWAY
 - PLACEMAKING AREA
 - PROPOSED TACTILE BLISTER PAVING (CONTROLLED CROSSING)
 - PROPOSED TACTILE BLISTER PAVING (UNCONTROLLED CROSSING)
 - PROPOSED TACTILE CORDUROU PAVING
 - PROPOSED ROAD MARKINGS (WHITE)
 - PROPOSED ROAD MARKINGS (YELLOW)
 - EXISTING ROAD MARKINGS (WHITE)
 - EXISTING ROAD MARKINGS (YELLOW)
 - BOLLARDS FOR PROTECTED CYCLEWAYS & CYCLEWAY ACCESSES
 - WAYFINDING SIGN / BOLLARD
 - WAYFINDING MARKINGS
 - EXISTING STREET TREES
 - PROPOSED STREET TREES
 - PROPOSED PLANTING
 - PROPOSED INTERACTIVE LANDSCAPE

Rev	Description	Date	By	App
FO	Final	2021-06-11	CHK	CHK

FOR INFORMATION

Dun Laoghaire - Rathdown
 Active School Travel
 Mountains to Metals



Mountains to Metals Overview
 Sheet 12 of 36

Project No:	1620010428	Scale (BA1):	1:250	Drawn:	RS	Date:	2021-06-11
Drawing No:	1620010428-RAM-OV-02-DR-C-111			Rev:	FO		



THIS CONTINUATION REFERS TO SHEET 3

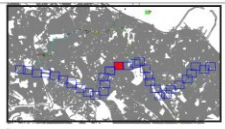

- Notes**
1. Do not scale from this drawing.
 2. All dimensions are metres U.N.C.
 3. All levels are in metres above Ordnance datum U.N.C.
 4. This drawing is to be read in conjunction with all relevant Engineers drawings and specifications.
 5. Exact position and location of all bollards and marking to be confirmed with the engineer on site prior to installation.

- Legend:**
- PROPOSED FOOTWAY
 - PROPOSED CARRIAGEWAY
 - PROPOSED CYCLEWAY
 - PLACEMAKING AREA
 - PROPOSED TACTILE BLISTER PAVING (CONTROLLED CROSSING)
 - PROPOSED TACTILE BLISTER PAVING (UNCONTROLLED CROSSING)
 - PROPOSED TACTILE CORDUROU PAVING
 - PROPOSED ROAD MARKINGS (WHITE)
 - PROPOSED ROAD MARKINGS (YELLOW)
 - EXISTING ROAD MARKINGS (WHITE)
 - EXISTING ROAD MARKINGS (YELLOW)
 - BOLLARDS FOR PROTECTED CYCLEWAYS & CYCLEWAY ACCESSES
 - WAYFINDING SIGN / BOLLARD
 - WAYFINDING MARKINGS
 - EXISTING STREET TREES
 - PROPOSED STREET TREES
 - PROPOSED PLANTING
 - PROPOSED INTERACTIVE LANDSCAPE

Rev	Description	Date	By	App
FO	Final	2021-06-11	CHG	CHG

FOR INFORMATION

**Dun Laoghaire - Rathdown
Active School Travel
Mountains to Metals**



**Mountains to Metals Overview
Sheet 15 of 36**

Project No:	Scale (BA1):	Drawn:	Date:
1620010428	1:250	RS	2021-06-11
Drawing No:	1620010428-RAM-OV-02-DR-C-114		Rev:
			FO

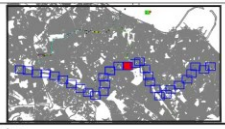

- Notes**
1. Do not scale from this drawing.
 2. All dimensions are metres U.N.O.
 3. All levels are in metres above Ordnance datum U.N.O.
 4. This drawing is to be read in conjunction with all relevant Engineers drawings and specifications.
 5. Exact position and location of all bollards and marking to be confirmed with the engineer on site prior to installation.

- Legend:**
- PROPOSED FOOTWAY
 - PROPOSED CARRIAGEWAY
 - PROPOSED CYCLEWAY
 - PLACEMAKING AREA
 - PROPOSED TACTILE BLISTER PAVING (CONTROLLED CROSSING)
 - PROPOSED TACTILE BLISTER PAVING (UNCONTROLLED CROSSING)
 - PROPOSED TACTILE CORDUROU PAVING
 - PROPOSED ROAD MARKINGS (WHITE)
 - PROPOSED ROAD MARKINGS (YELLOW)
 - EXISTING ROAD MARKINGS (WHITE)
 - EXISTING ROAD MARKINGS (YELLOW)
 - BOLLARDS FOR PROTECTED CYCLEWAYS & CYCLEWAY ACCESSES
 - WAYFINDING SIGN / BOLLARD
 - WAYFINDING MARKINGS
 - EXISTING STREET TREES
 - PROPOSED STREET TREES
 - PROPOSED PLANTING
 - PROPOSED INTERACTIVE LANDSCAPE

Rev	Description	Date	By	App
FO	Final	2021-05-11	CHW	CHW

FOR INFORMATION

Dun Laoghaire - Rathdown Active School Travel Mountains to Metals



Mountains to Metals Overview Sheet 16 of 36

Project No: 1620010428	Scale (BA1): 1:250	Drawn: RS	Date: 2021-06-11
Drawing No: 1620010428-RAM-OV-02-DR-C-115	Rev: FO		



FOR CONTINUATION REFER TO SHEET 3

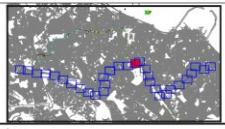

Notes

1. Do not scale from this drawing
2. All dimensions are metres U.N.O.
3. All levels are in metres above Ordnance datum U.N.O.
4. This drawing is to be read in conjunction with all relevant Engineers drawings and specifications.
5. Exact position and location of all bollards and marking to be confirmed with the engineer on site prior to installation.

Legend:

- PROPOSED FOOTWAY
- PROPOSED CARRIAGEWAY
- PROPOSED CYCLEWAY
- PLACEMAKING AREA
- PROPOSED TACTILE BLISTER PAVING (CONTROLLED CROSSING)
- PROPOSED TACTILE BLISTER PAVING (UNCONTROLLED CROSSING)
- PROPOSED TACTILE CORDUROY PAVING
- PROPOSED ROAD MARKINGS (WHITE)
- PROPOSED ROAD MARKINGS (YELLOW)
- EXISTING ROAD MARKINGS (WHITE)
- EXISTING ROAD MARKINGS (YELLOW)
- BOLLARDS FOR PROTECTED CYCLEWAYS & CYCLEWAY ACCESSES
- WAYFINDING SIGN / BOLLARD
- WAYFINDING MARKINGS
- EXISTING STREET TREES
- PROPOSED STREET TREES
- PROPOSED PLANTING
- PROPOSED INTERACTIVE LANDSCAPE

Rev	Description	Date	By	App
FO	Final	2021-06-11	CHG	CHG

FOR INFORMATION

Dun Laoghaire - Rathdown Active School Travel Mountains to Metals



Hansmermanns A16 53
DK-2300 København S
Tel. +45 51 51 10 00
Fax +45 51 51 10 01
www.ramboll.dk

Mountains to Metals Overview Sheet 17 of 36

Project No: 1620010428	Scale (B4): 1:250	Drawn: RS	Date: 2021-06-11
Drawing No: 1620010428-RAM-OV-02-DR-C-116	Rev: FO		



FOR CONTINUATION REFER TO SHEET 3

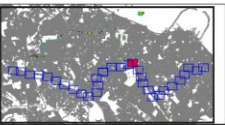

- Notes**
1. Do not scale from this drawing
 2. All dimensions are metres U.N.O.
 3. All levels are in metres above Ordnance datum U.N.O.
 4. This drawing is to be read in conjunction with all relevant Engineers drawings and specifications.
 5. Exact position and location of all bollards and marking to be confirmed with the engineer on site prior to installation.

- Legend:**
- PROPOSED FOOTWAY
 - PROPOSED CARRIAGEWAY
 - PROPOSED CYCLEWAY
 - PLACEMAKING AREA
 - PROPOSED TACTILE BLISTER PAVING (CONTROLLED CROSSINGS)
 - PROPOSED TACTILE BLISTER PAVING (UNCONTROLLED CROSSINGS)
 - PROPOSED TACTILE CORDUROU PAVING
 - PROPOSED ROAD MARKINGS (WHITE)
 - PROPOSED ROAD MARKINGS (YELLOW)
 - EXISTING ROAD MARKINGS (WHITE)
 - EXISTING ROAD MARKINGS (YELLOW)
 - BOLLARDS FOR PROTECTED CYCLEWAYS & CYCLEWAY ACCESSES
 - WAYFINDING SIGN / BOLLARD
 - WAYFINDING MARKINGS
 - EXISTING STREET TREES
 - PROPOSED STREET TREES
 - PROPOSED PLANTING
 - PROPOSED INTERACTIVE LANDSCAPE

Rev	Description	Date	App
FO	Final	2021-06-11	CHK

FOR INFORMATION

**Dun Laoghaire - Rathdown
Active School Travel
Mountains to Metals**

RAMBOLL

**Mountains to Metals Overview
Sheet 18 of 36**

Project No: 1620010428	Scale (B1): 1:250	Drawn: RS	Date: 2021-06-11
Drawing No: 1620010428-RAM-OV-02-DR-C-117		Rev: FO	



FOOTWAY/PAVING/ROADS TO SHEET 3

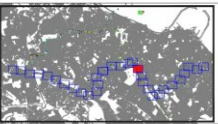

Notes

1. Do not scale from this drawing
2. All dimensions are metres U.N.O.
3. All levels are in metres above Ordnance datum U.N.O.
4. This drawing is to be read in conjunction with all relevant Engineers drawings and specifications.
5. Exact position and location of all bollards and marking to be confirmed with the engineer on site prior to installation.

Legend:

- PROPOSED FOOTWAY
- PROPOSED CARRIAGEWAY
- PROPOSED CYCLEWAY
- PLACEMAKING AREA
- PROPOSED TACTILE BLISTER PAVING (CONTROLLED CROSSING)
- PROPOSED TACTILE BLISTER PAVING (UNCONTROLLED CROSSING)
- PROPOSED TACTILE CORDUROY PAVING
- PROPOSED ROAD MARKINGS (WHITE)
- PROPOSED ROAD MARKINGS (YELLOW)
- EXISTING ROAD MARKINGS (WHITE)
- EXISTING ROAD MARKINGS (YELLOW)
- BOLLARDS FOR PROTECTED CYCLEWAYS & CYCLEWAY ACCESSES
- WAYFINDING SIGN / BOLLARD
- WAYFINDING MARKINGS
- EXISTING STREET TREES
- PROPOSED STREET TREES
- PROPOSED PLANTING
- PROPOSED INTERACTIVE LANDSCAPE
- DEANSGRANGE TO PROCEED AS A SEPARATE STATUTORY SCHEME

Rev	Description	Date	By	App
FO	Final	2021-06-11	CHG	CHG

FOR INFORMATION

**Dun Laoghaire - Rathdown
Active School Travel
Mountains to Metals**



Henrietta Avenue 53
DK-2300 København S
Tel: +45 51 51 10 00
Fax: +45 51 51 10 01
www.ramboll.dk

**Mountains to Metals Overview
Sheet 19 of 36**

Project No:	Scale (BA1):	Drawn:	Date:
1620010428	1:250	RS	2021-06-11
Drawing No:			
1620010428-RAM-OV-02-DR-C-118			FO



FOR CONTINUATION REFER TO SHEET 3

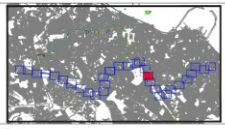

- Notes**
1. Do not scale from this drawing
 2. All dimensions are metres U.N.O.
 3. All levels are in metres above Ordnance datum U.N.O.
 4. This drawing is to be read in conjunction with all relevant Engineers drawings and specifications.
 5. Exact position and location of all bollards and marking to be confirmed with the engineer on site prior to installation.

- Legend:**
- PROPOSED FOOTWAY
 - PROPOSED CARRIAGEWAY
 - PROPOSED CYCLEWAY
 - PLACEMAKING AREA
 - PROPOSED TACTILE BLISTER PAVING (CONTROLLED CROSSING)
 - PROPOSED TACTILE BLISTER PAVING (UNCONTROLLED CROSSING)
 - PROPOSED TACTILE CORDUROY PAVING
 - PROPOSED ROAD MARKINGS (WHITE)
 - PROPOSED ROAD MARKINGS (YELLOW)
 - EXISTING ROAD MARKINGS (WHITE)
 - EXISTING ROAD MARKINGS (YELLOW)
 - BOLLARDS FOR PROTECTED CYCLEWAYS & CYCLEWAY ACCESSES
 - WAYFINDING SIGN / BOLLARD
 - WAYFINDING MARKINGS
 - EXISTING STREET TREES
 - PROPOSED STREET TREES
 - PROPOSED PLANTING
 - PROPOSED INTERACTIVE LANDSCAPE
 - DEANSGRANGE TO PROCEED AS A SEPARATE STATUTORY SCHEME

Rev	Description	Date	By	App
FO	Final	2021-06-11	CHG	CHG

FOR INFORMATION

Dun Laoghaire - Rathdown Active School Travel Mountains to Metals



Mountains to Metals Overview Sheet 20 of 36

Project No:	Scale (BA1):	Drawn:	Date:
1620010428	1:250	RS	2021-06-11
Drawing No:	Rev:		
1620010428-RAM-OV-02-DR-C-119	FO		

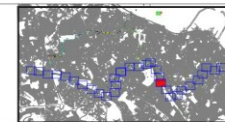

Notes

1. Do not scale from this drawing.
2. All dimensions are metres U.N.C.
3. All levels are in metres above Ordnance datum U.N.C.
4. This drawing is to be read in conjunction with all relevant Engineers drawings and specifications.
5. Exact position and location of all bollards and marking to be confirmed with the engineer on site prior to installation.

Legend:

- PROPOSED FOOTWAY
- PROPOSED CARRIAGEWAY
- PROPOSED CYCLEWAY
- PLACEMAKING AREA
- PROPOSED TACTILE BLISTER PAVING (CONTROLLED CROSSING)
- PROPOSED TACTILE BLISTER PAVING (UNCONTROLLED CROSSING)
- PROPOSED TACTILE CORDUROY PAVING
- PROPOSED ROAD MARKINGS (WHITE)
- PROPOSED ROAD MARKINGS (YELLOW)
- EXISTING ROAD MARKINGS (WHITE)
- EXISTING ROAD MARKINGS (YELLOW)
- BOLLARDS FOR PROTECTED CYCLEWAYS & CYCLEWAY ACCESSES
- WAYFINDING SIGN / BOLLARD
- WAYFINDING MARKINGS
- EXISTING STREET TREES
- PROPOSED STREET TREES
- PROPOSED PLANTING
- PROPOSED INTERACTIVE LANDSCAPE
- DEANSGRANGE TO PROCEED AS A SEPARATE STATUTORY SCHEME

Rev	Description	Date	By	App
FO	Final	2021-06-01	CHK	CHK

FOR INFORMATION

Dun Laoghaire - Rathdown
Active School Travel
Mountains to Metals



Mountains to Metals Overview
Sheet 21 of 36

Project No:	Scale (BA1):	Drawn:	Date:
1620010428	1:250	RS	2021-06-11
Drawing No:	Rev:	FO	
1620010428-RAM-OV-02-DR-C-120			



DEANSGRANGE TO PROCEED AS A SEPARATE STATUTORY SCHEME

DEANSGRANGE TO PROCEED AS A SEPARATE STATUTORY SCHEME

FOR INFORMATION REFER TO SHEET 3

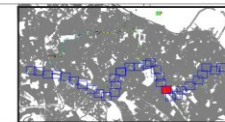

Notes

1. Do not scale from this drawing.
2. All dimensions are metres U.N.O.
3. All levels are in metres above Ordnance datum U.N.O.
4. This drawing is to be read in conjunction with all relevant Engineers drawings and specifications.
5. Exact position and location of all bollards and marking to be confirmed with the engineer on site prior to installation.

Legend:

- PROPOSED FOOTWAY
- PROPOSED CARRIAGEWAY
- PROPOSED CYCLEWAY
- PLACEMAKING AREA
- PROPOSED TACTILE BLISTER PAVING (CONTROLLED CROSSING)
- PROPOSED TACTILE BLISTER PAVING (UNCONTROLLED CROSSING)
- PROPOSED TACTILE CORDUROY PAVING
- PROPOSED ROAD MARKINGS (WHITE)
- PROPOSED ROAD MARKINGS (YELLOW)
- EXISTING ROAD MARKINGS (WHITE)
- EXISTING ROAD MARKINGS (YELLOW)
- BOLLARDS FOR PROTECTED CYCLEWAYS & CYCLEWAY ACCESSES
- WAYFINDING SIGN / BOLLARD
- WAYFINDING MARKINGS
- EXISTING STREET TREES
- PROPOSED STREET TREES
- PROPOSED PLANTING
- PROPOSED INTERACTIVE LANDSCAPE
- DEANSGRANGE TO PROCEED AS A SEPARATE STATUTORY SCHEME

Rev	Description	Date	By	App
FO	Final	2021-06-11	CHG	CHG

FOR INFORMATION

Dun Laoghaire - Rathdown
Active School Travel
Mountains to Metals



Mountains to Metals Overview
Sheet 22 of 36

Project No:	Scale (BA1):	Drawn:	Date:
1620010428	1:250	RS	2021-06-11
Drawing No:	Rev:	FO	
1620010428-RAM-OV-02-DR-C-121			



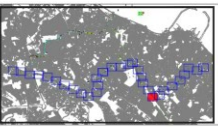

Notes

1. Do not scale from this drawing.
2. All dimensions are metres U.N.O.
3. All levels are in metres above Ordnance datum U.N.O.
4. This drawing is to be read in conjunction with all relevant Engineers drawings and specifications.
5. Exact position and location of all bollards and marking to be confirmed with the engineer on site prior to installation.

Legend:

- PROPOSED FOOTWAY
- PROPOSED CARRIAGEWAY
- PROPOSED CYCLEWAY
- PLACEMAKING AREA
- PROPOSED TACTILE BLISTER PAVING (CONTROLLED CROSSING)
- PROPOSED TACTILE BLISTER PAVING (UNCONTROLLED CROSSING)
- PROPOSED TACTILE CORDUROY PAVING
- PROPOSED ROAD MARKINGS (WHITE)
- PROPOSED ROAD MARKINGS (YELLOW)
- EXISTING ROAD MARKINGS (WHITE)
- EXISTING ROAD MARKINGS (YELLOW)
- BOLLARDS FOR PROTECTED CYCLEWAYS & CYCLEWAY ACCESSES
- WAYFINDING SIGN / BOLLARD
- WAYFINDING MARKINGS
- EXISTING STREET TREES
- PROPOSED STREET TREES
- PROPOSED PLANTING
- PROPOSED INTERACTIVE LANDSCAPE
- ▨ DEANSGRANGE TO PROCEED AS A SEPARATE STATUTORY SCHEME

Rev	Description	Date	By	App
FO	Final	2021-06-11	CHG	CHG

FOR INFORMATION

Dun Laoghaire - Rathdown
Active School Travel
Mountains to Metals



Henriemanns A16 53
DK-2300 København S
Tel. +45 51 51 10 00
Fax +45 51 51 10 01
www.ramboll.dk

Mountains to Metals Overview
Sheet 23 of 36

Project No:	Scale (BA1):	Drawn:	Date:
1620010428	1:250	RS	2021-06-11
Drawing No:	1620010428-RAM-OV-02-DR-C-122		Rev:
			FO



FOR CONTINUATION REFER TO SHEET 3

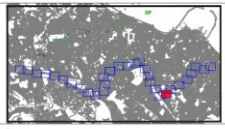

- Notes**
1. Do not scale from this drawing
 2. All dimensions are metres U.N.O.
 3. All levels are in metres above Ordnance datum U.N.O.
 4. This drawing is to be read in conjunction with all relevant Engineers drawings and specifications.
 5. Exact position and location of all bollards and marking to be confirmed with the engineer on site prior to installation.

- Legend:**
- PROPOSED FOOTWAY
 - PROPOSED CARRIAGEWAY
 - PROPOSED CYCLEWAY
 - PLACEMAKING AREA
 - PROPOSED TACTILE BLISTER PAVING (CONTROLLED CROSSING)
 - PROPOSED TACTILE BLISTER PAVING (UNCONTROLLED CROSSING)
 - PROPOSED TACTILE CORDUROY PAVING
 - PROPOSED ROAD MARKINGS (WHITE)
 - PROPOSED ROAD MARKINGS (YELLOW)
 - EXISTING ROAD MARKINGS (WHITE)
 - EXISTING ROAD MARKINGS (YELLOW)
 - BOLLARDS FOR PROTECTED CYCLEWAYS & CYCLEWAY ACCESSES
 - WAYFINDING SIGN / BOLLARD
 - WAYFINDING MARKINGS
 - EXISTING STREET TREES
 - PROPOSED STREET TREES
 - PROPOSED PLANTING
 - PROPOSED INTERACTIVE LANDSCAPE

Rev	Description	Date	By	App
FO	Final	2021-06-11	CHG	CHG

FOR INFORMATION

**Dun Laoghaire - Rathdown
Active School Travel
Mountains to Metals**



**Mountains to Metals Overview
Sheet 24 of 36**

Project No:	Scale (BA1):	Drawn:	Date:
1620010428	1:250	RS	2021-06-11
Drawing No:	Rev:		
1620010428-RAM-OV-02-DR-C-123	FO		



FO CONTINUATION REFER TO SHEET 3

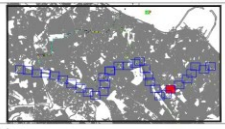

- Notes**
1. Do not scale from this drawing.
 2. All dimensions are metres U.N.O.
 3. All levels are in metres above Ordnance datum U.N.O.
 4. This drawing is to be read in conjunction with all relevant Engineers drawings and specifications.
 5. Exact position and location of all bollards and marking to be confirmed with the engineer on site prior to installation.

- Legend:**
- PROPOSED FOOTWAY
 - PROPOSED CARRIAGEWAY
 - PROPOSED CYCLEWAY
 - PLACEMAKING AREA
 - PROPOSED TACTILE BLISTER PAVING (CONTROLLED CROSSING)
 - PROPOSED TACTILE BLISTER PAVING (UNCONTROLLED CROSSING)
 - PROPOSED TACTILE CORDUROY PAVING
 - PROPOSED ROAD MARKINGS (WHITE)
 - PROPOSED ROAD MARKINGS (YELLOW)
 - EXISTING ROAD MARKINGS (WHITE)
 - EXISTING ROAD MARKINGS (YELLOW)
 - BOLLARDS FOR PROTECTED CYCLEWAYS & CYCLEWAY ACCESSES
 - WAYFINDING SIGN / BOLLARD
 - WAYFINDING MARKINGS
 - EXISTING STREET TREES
 - PROPOSED STREET TREES
 - PROPOSED PLANTING
 - PROPOSED INTERACTIVE LANDSCAPE

Rev	Description	Date	By	App
FO	Final	2021-06-11	RS	CHK

FOR INFORMATION

Dun Laoghaire - Rathdown
Active School Travel
Mountains to Metals



Mountains to Metals Overview
Sheet 25 of 36

Project No:	Scale (BA1):	Drawn:	Date:
1620010428	1:250	RS	2021-06-11
Drawing No:	Rev:		
1620010428-RAM-OV-02-DR-C-124	FO		



FOR CONTINUATION REFER TO SHEET 3

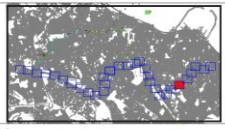

- Notes**
1. Do not scale from this drawing.
 2. All dimensions are metres U.N.O.
 3. All levels are in metres above Ordnance datum U.N.O.
 4. This drawing is to be read in conjunction with all relevant Engineers drawings and specifications.
 5. Exact position and location of all bollards and marking to be confirmed with the engineer on site prior to installation.

- Legend:**
- PROPOSED FOOTWAY
 - PROPOSED CARRIAGEWAY
 - PROPOSED CYCLEWAY
 - PLACEMAKING AREA
 - PROPOSED TACTILE BLISTER PAVING (CONTROLLED CROSSING)
 - PROPOSED TACTILE BLISTER PAVING (UNCONTROLLED CROSSING)
 - PROPOSED TACTILE CORDUROUY PAVING
 - PROPOSED ROAD MARKINGS (WHITE)
 - PROPOSED ROAD MARKINGS (YELLOW)
 - EXISTING ROAD MARKINGS (WHITE)
 - EXISTING ROAD MARKINGS (YELLOW)
 - BOLLARDS FOR PROTECTED CYCLEWAYS & CYCLEWAY ACCESSES
 - WAYFINDING SIGN / BOLLARD
 - WAYFINDING MARKINGS
 - EXISTING STREET TREES
 - PROPOSED STREET TREES
 - PROPOSED PLANTING
 - PROPOSED INTERACTIVE LANDSCAPE

Rev	Description	Date	By	App
FO	Final	2021-06-11	CHK	CHK

FOR INFORMATION

**Dun Laoghaire - Rathdown
Active School Travel
Mountains to Metals**



Hanovermanns A16 53
DK-2300 København S
Tel. +45 51 51 10 00
Fax +45 51 51 10 01
www.ramboll.dk

**Mountains to Metals Overview
Sheet 26 of 36**

Project No:	Scale (BA1):	Drawn:	Date:
1620010428	1:250	RS	2021-06-11
Drawing No:	Rev:		
1620010428-RAM-OV-02-DR-C-125	FO		

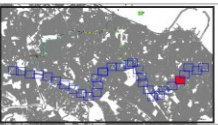

Notes

1. Do not scale from this drawing.
2. All dimensions are metres U.N.O.
3. All levels are in metres above Ordnance datum U.N.O.
4. This drawing is to be read in conjunction with all relevant Engineers drawings and specifications.
5. Exact position and location of all bollards and marking to be confirmed with the engineer on site prior to installation.

Legend:

-  PROPOSED FOOTWAY
-  PROPOSED CARRIAGEWAY
-  PROPOSED CYCLEWAY
-  PLACEMAKING AREA
-  PROPOSED TACTILE BLISTER PAVING (CONTROLLED CROSSING)
-  PROPOSED TACTILE BLISTER PAVING (UNCONTROLLED CROSSING)
-  PROPOSED TACTILE CORDUROY PAVING
-  PROPOSED ROAD MARKINGS (WHITE)
-  PROPOSED ROAD MARKINGS (YELLOW)
-  EXISTING ROAD MARKINGS (WHITE)
-  EXISTING ROAD MARKINGS (YELLOW)
-  BOLLARDS FOR PROTECTED CYCLEWAYS & CYCLEWAY ACCESSES
-  WAYFINDING SIGN / BOLLARD
-  WAYFINDING MARKINGS
-  EXISTING STREET TREES
-  PROPOSED STREET TREES
-  PROPOSED PLANTING
-  PROPOSED INTERACTIVE LANDSCAPE

DO	Final	2021-06-11	CHK	CHK
Rev	Description	Date	By	App

FOR INFORMATION

**Dun Laoghaire - Rathdown
Active School Travel
Mountains to Metals**



**Mountains to Metals Overview
Sheet 27 of 36**

Project No:	1620010428	Scale (BA1):	1:250	Drawn:	RS	Date:	2021-06-11
Drawing No:	1620010428-RAM-OV-02-DR-C-126	Rev:		App:	FO		

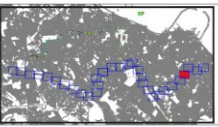

Notes

1. Do not scale from this drawing.
2. All dimensions are metres U.N.C.
3. All levels are in metres above Ordnance datum U.N.C.
4. This drawing is to be read in conjunction with all relevant Engineers drawings and specifications.
5. Exact position and location of all bollards and marking to be confirmed with the engineer on site prior to installation.

Legend:

- PROPOSED FOOTWAY
- PROPOSED CARRIAGEWAY
- PROPOSED CYCLEWAY
- PLACEMAKING AREA
- PROPOSED TACTILE BLISTER PAVING (CONTROLLED CROSSING)
- PROPOSED TACTILE BLISTER PAVING (UNCONTROLLED CROSSING)
- PROPOSED TACTILE CORDUROY PAVING
- PROPOSED ROAD MARKINGS (WHITE)
- PROPOSED ROAD MARKINGS (YELLOW)
- EXISTING ROAD MARKINGS (WHITE)
- EXISTING ROAD MARKINGS (YELLOW)
- BOLLARDS FOR PROTECTED CYCLEWAYS & CYCLEWAY ACCESSES
- WAYFINDING SIGN / BOLLARD
- WAYFINDING MARKINGS
- EXISTING STREET TREES
- PROPOSED STREET TREES
- PROPOSED PLANTING
- PROPOSED INTERACTIVE LANDSCAPE

FO	Final	2021-06-11	REVISED	CHK
Rev	Description	Date	By	App

FOR INFORMATION

Dun Laoghaire - Rathdown Active School Travel Mountains to Metals



Mountains to Metals Overview Sheet 28 of 36

Project No:	Scale (BA1):	Drawn:	Date:
1620010428	1:250	RS	2021-06-11
Drawing No:	Rev:		
1620010428-RAM-OV-02-DR-C-127	FO		



FOR CONTINUATION REFER TO SHEET 3

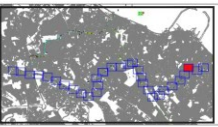

Notes

1. Do not scale from this drawing
2. All dimensions are metres U.N.O.
3. All levels are in metres above Ordnance datum U.N.O.
4. This drawing is to be read in conjunction with all relevant Engineers drawings and specifications.
5. Exact position and location of all bollards and marking to be confirmed with the engineer on site prior to installation.

Legend:

- PROPOSED FOOTWAY
- PROPOSED CARRIAGEWAY
- PROPOSED CYCLEWAY
- PLACEMAKING AREA
- PROPOSED TACTILE BLISTER PAVING (CONTROLLED CROSSING)
- PROPOSED TACTILE BLISTER PAVING (UNCONTROLLED CROSSING)
- PROPOSED TACTILE CORDUROY PAVING
- PROPOSED ROAD MARKINGS (WHITE)
- PROPOSED ROAD MARKINGS (YELLOW)
- EXISTING ROAD MARKINGS (WHITE)
- EXISTING ROAD MARKINGS (YELLOW)
- BOLLARDS FOR PROTECTED CYCLEWAYS & CYCLEWAY ACCESSES
- WAYFINDING SIGN / BOLLARD
- WAYFINDING MARKINGS
- EXISTING STREET TREES
- PROPOSED STREET TREES
- PROPOSED PLANTING
- PROPOSED INTERACTIVE LANDSCAPE

Rev	Description	Date	By	App
FO	Final	2021-06-01	CHG	CHG

FOR INFORMATION

**Dun Laoghaire - Rathdown
Active School Travel
Mountains to Metals**



Hanovermanns Allé 53
DK-2300 København S
Tel. +45 51 51 10 00
Fax +45 51 51 10 01
www.ramboll.dk

**Mountains to Metals Overview
Sheet 29 of 36**

Project No: 1620010428	Scale (B4): 1:250	Drawn: RS	Date: 2021-06-11
Drawing No: 1620010428-RAM-OV-02-DR-C-128	Rev: FO		



FOR CONTINUATION REFER TO SHEET 3

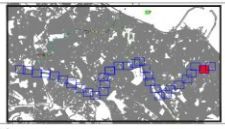

- Notes**
1. Do not scale from this drawing.
 2. All dimensions are metres U.N.O.
 3. All levels are in metres above Ordnance datum U.N.O.
 4. This drawing is to be read in conjunction with all relevant Engineers drawings and specifications.
 5. Exact position and location of all bollards and marking to be confirmed with the engineer on site prior to installation.

- Legend:**
- PROPOSED FOOTWAY
 - PROPOSED CARRIAGEWAY
 - PROPOSED CYCLEWAY
 - PLACEMAKING AREA
 - PROPOSED TACTILE BLISTER PAVING (CONTROLLED CROSSING)
 - PROPOSED TACTILE BLISTER PAVING (UNCONTROLLED CROSSING)
 - PROPOSED TACTILE CORDUROY PAVING
 - PROPOSED ROAD MARKINGS (WHITE)
 - PROPOSED ROAD MARKINGS (YELLOW)
 - EXISTING ROAD MARKINGS (WHITE)
 - EXISTING ROAD MARKINGS (YELLOW)
 - BOLLARDS FOR PROTECTED CYCLEWAYS & CYCLEWAY ACCESSES
 - WAYFINDING SIGN / BOLLARD
 - WAYFINDING MARKINGS
 - EXISTING STREET TREES
 - PROPOSED STREET TREES
 - PROPOSED PLANTING
 - PROPOSED INTERACTIVE LANDSCAPE

Rev	Description	Date	By	App
FO	Final	2021-06-11	CHK	CHK

FOR INFORMATION

**Dun Laoghaire - Rathdown
Active School Travel
Mountains to Metals**



**Mountains to Metals Overview
Sheet 30 of 36**

Project No:	Scale (BA1):	Drawn:	Date:
1620010428	1:250	RS	2021-06-11
Drawing No:	Rev:		
1620010428-RAM-OV-02-DR-C-129	FO		

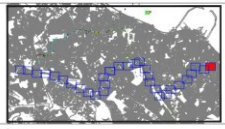

- Notes**
1. Do not scale from this drawing
 2. All dimensions are metres U.N.O.
 3. All levels are in metres above Ordnance datum U.N.O.
 4. This drawing is to be read in conjunction with all relevant Engineers drawings and specifications.
 5. Exact position and location of all bollards and marking to be confirmed with the engineer on site prior to installation.

- Legend:**
- PROPOSED FOOTWAY
 - PROPOSED CARRIAGEWAY
 - PROPOSED CYCLEWAY
 - PLACEMAKING AREA
 - PROPOSED TACTILE BLISTER PAVING (CONTROLLED CROSSING)
 - PROPOSED TACTILE BLISTER PAVING (UNCONTROLLED CROSSING)
 - PROPOSED TACTILE CORDUROY PAVING
 - PROPOSED ROAD MARKINGS (WHITE)
 - PROPOSED ROAD MARKINGS (YELLOW)
 - EXISTING ROAD MARKINGS (WHITE)
 - EXISTING ROAD MARKINGS (YELLOW)
 - BOLLARDS FOR PROTECTED CYCLEWAYS & CYCLEWAY ACCESSES
 - WAYFINDING SIGN / BOLLARD
 - WAYFINDING MARKINGS
 - EXISTING STREET TREES
 - PROPOSED STREET TREES
 - PROPOSED PLANTING
 - PROPOSED INTERACTIVE LANDSCAPE

Rev	Description	Date	By	App
FO	Final	2021-06-01	CHG	CHG

FOR INFORMATION

**Dun Laoghaire - Rathdown
Active School Travel
Mountains to Metals**



**Mountains to Metals Overview
Sheet 31 of 36**

Project No:	1620010428	Scale (B41):	1:250	Drawn:	RS	Date:	2021-06-11
Drawing No:	1620010428-RAM-OV-02-DR-C-130	Rev:	FO				



FOR CONTINUATION REFER TO SHEET 3

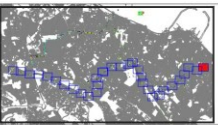

- Notes**
1. Do not scale from this drawing.
 2. All dimensions are metres U.N.O.
 3. All levels are in metres above Ordnance datum U.N.O.
 4. This drawing is to be read in conjunction with all relevant Engineers drawings and specifications.
 5. Exact position and location of all bollards and marking to be confirmed with the engineer on site prior to installation.

- Legend:**
- PROPOSED FOOTWAY
 - PROPOSED CARRIAGEWAY
 - PROPOSED CYCLEWAY
 - PLACEMAKING AREA
 - PROPOSED TACTILE BLISTER PAVING (CONTROLLED CROSSING)
 - PROPOSED TACTILE BLISTER PAVING (UNCONTROLLED CROSSING)
 - PROPOSED TACTILE CORDUROY PAVING
 - PROPOSED ROAD MARKINGS (WHITE)
 - PROPOSED ROAD MARKINGS (YELLOW)
 - EXISTING ROAD MARKINGS (WHITE)
 - EXISTING ROAD MARKINGS (YELLOW)
 - BOLLARDS FOR PROTECTED CYCLEWAYS & CYCLEWAY ACCESSES
 - WAYFINDING SIGN / BOLLARD
 - WAYFINDING MARKINGS
 - EXISTING STREET TREES
 - PROPOSED STREET TREES
 - PROPOSED PLANTING
 - PROPOSED INTERACTIVE LANDSCAPE

Rev	Description	Date	By	App
FO	Final	2021-06-11	CHG	CHG

FOR INFORMATION

**Dun Laoghaire - Rathdown
Active School Travel
Mountains to Metals**



Henriemanns A16 53
DK-2300 København S
Tel: +45 81 81 10 00
Fax: +45 81 81 10 01
www.ramboll.dk

**Mountains to Metals Overview
Sheet 32 of 36**

Project No:	Scale (BA1):	Drawn:	Date:
1620010428	1:250	RS	2021-06-11
Drawing No:	1620010428-RAM-OV-02-DR-C-131		Rev: FO



FOOTWAY INFORMATION REFER TO SHEET 3

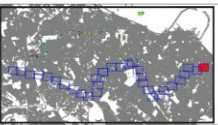

- Notes**
1. Do not scale from this drawing
 2. All dimensions are metres U.N.O.
 3. All levels are in metres above Ordnance datum U.N.O.
 4. This drawing is to be read in conjunction with all relevant Engineers drawings and specifications.
 5. Exact position and location of all bollards and marking to be confirmed with the engineer on site prior to installation.

- Legend:**
- PROPOSED FOOTWAY
 - PROPOSED CARRIAGEWAY
 - PROPOSED CYCLEWAY
 - PLACEMAKING AREA
 - PROPOSED TACTILE BLISTER PAVING (CONTROLLED CROSSING)
 - PROPOSED TACTILE BLISTER PAVING (UNCONTROLLED CROSSING)
 - PROPOSED TACTILE CORDUROY PAVING
 - PROPOSED ROAD MARKINGS (WHITE)
 - PROPOSED ROAD MARKINGS (YELLOW)
 - EXISTING ROAD MARKINGS (WHITE)
 - EXISTING ROAD MARKINGS (YELLOW)
 - BOLLARDS FOR PROTECTED CYCLEWAYS & CYCLEWAY ACCESSES
 - WAYFINDING SIGN / BOLLARD
 - WAYFINDING MARKINGS
 - EXISTING STREET TREES
 - PROPOSED STREET TREES
 - PROPOSED PLANTING
 - PROPOSED INTERACTIVE LANDSCAPE

Rev	Description	Date	By	App
FO	Final	2021-06-11	CHG	CHG

FOR INFORMATION

**Dun Laoghaire - Rathdown
Active School Travel
Mountains to Metals**



**Mountains to Metals Overview
Sheet 33 of 36**

Project No:	Scale (BA1):	Drawn:	Date:
1620010428	1:250	RS	2021-06-11
Drawing No:	Rev:		
1620010428-RAM-OV-02-DR-C-132	FO		

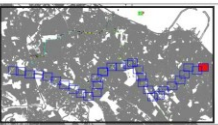

- Notes**
1. Do not scale from this drawing.
 2. All dimensions are metres U.N.O.
 3. All levels are in metres above Ordnance datum U.N.O.
 4. This drawing is to be read in conjunction with all relevant Engineers drawings and specifications.
 5. Exact position and location of all bollards and marking to be confirmed with the engineer on site prior to installation.

- Legend:**
- PROPOSED FOOTWAY
 - PROPOSED CARRIAGEWAY
 - PROPOSED CYCLEWAY
 - PLACEMAKING AREA
 - PROPOSED TACTILE BLISTER PAVING (CONTROLLED CROSSING)
 - PROPOSED TACTILE BLISTER PAVING (UNCONTROLLED CROSSING)
 - PROPOSED TACTILE CORDUROY PAVING
 - PROPOSED ROAD MARKINGS (WHITE)
 - PROPOSED ROAD MARKINGS (YELLOW)
 - EXISTING ROAD MARKINGS (WHITE)
 - EXISTING ROAD MARKINGS (YELLOW)
 - BOLLARDS FOR PROTECTED CYCLEWAYS & CYCLEWAY ACCESSES
 - WAYFINDING SIGN / BOLLARD
 - WAYFINDING MARKINGS
 - EXISTING STREET TREES
 - PROPOSED STREET TREES
 - PROPOSED PLANTING
 - PROPOSED INTERACTIVE LANDSCAPE

Rev	Description	Date	By	App
FO	Final	2021-06-01	REVISED	CHK
			CHK	App

FOR INFORMATION

**Dun Laoghaire - Rathdown
Active School Travel
Mountains to Metals**



**Mountains to Metals Overview
Sheet 34 of 36**

Project No:	Scale (BA1):	Drawn:	Date:
1620010428	1:250	RS	2021-06-11
Drawing No:	Rev:		
1620010428-RAM-OV-02-DR-C-133	FO		



FOR CONTINUATION REFER TO SHEET 3

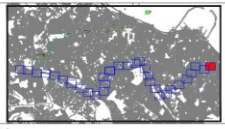

- Notes**
1. Do not scale from this drawing.
 2. All dimensions are metres U.N.C.
 3. All levels are in metres above Ordnance datum U.N.C.
 4. This drawing is to be read in conjunction with all relevant Engineers drawings and specifications.
 5. Exact position and location of all bollards and marking to be confirmed with the engineer on site prior to installation.

- Legend:**
- PROPOSED FOOTWAY
 - PROPOSED CARRIAGEWAY
 - PROPOSED CYCLEWAY
 - PLACEMAKING AREA
 - PROPOSED TACTILE BLISTER PAVING (CONTROLLED CROSSING)
 - PROPOSED TACTILE BLISTER PAVING (UNCONTROLLED CROSSING)
 - PROPOSED TACTILE CORDUROU PAVING
 - PROPOSED ROAD MARKINGS (WHITE)
 - PROPOSED ROAD MARKINGS (YELLOW)
 - EXISTING ROAD MARKINGS (WHITE)
 - EXISTING ROAD MARKINGS (YELLOW)
 - BOLLARDS FOR PROTECTED CYCLEWAYS & CYCLEWAY ACCESSES
 - WAYFINDING SIGN / BOLLARD
 - WAYFINDING MARKINGS
 - EXISTING STREET TREES
 - PROPOSED STREET TREES
 - PROPOSED PLANTING
 - PROPOSED INTERACTIVE LANDSCAPE

Rev	Description	Date	By	App
FO	Final	2021-06-01	CHK	CHK

FOR INFORMATION

Dun Laoghaire - Rathdown Active School Travel Mountains to Metals



Mountains to Metals Overview Sheet 35 of 36

Project No:	Scale (BA1):	Drawn:	Date:
1620010428	1:250	RS	2021-06-11
Drawing No:	Rev	App	
1620010428-RAM-OV-02-DR-C-134	FO		

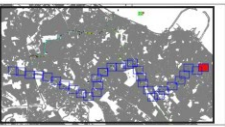

Notes

1. Do not scale from this drawing
2. All dimensions are metres U.N.O.
3. All levels are in metres above Ordnance datum U.N.O.
4. This drawing is to be read in conjunction with all relevant Engineers drawings and specifications.
5. Exact position and location of all bollards and marking to be confirmed with the engineer on site prior to installation.

Legend:

- PROPOSED FOOTWAY
- PROPOSED CARRIAGEWAY
- PROPOSED CYCLEWAY
- PLACEMAKING AREA
- PROPOSED TACTILE BLISTER PAVING (CONTROLLED CROSSING)
- PROPOSED TACTILE BLISTER PAVING (UNCONTROLLED CROSSING)
- PROPOSED TACTILE CORDUROUY PAVING
- PROPOSED ROAD MARKINGS (WHITE)
- PROPOSED ROAD MARKINGS (YELLOW)
- EXISTING ROAD MARKINGS (WHITE)
- EXISTING ROAD MARKINGS (YELLOW)
- BOLLARDS FOR PROTECTED CYCLEWAYS & CYCLEWAY ACCESSES
- WAYFINDING SIGN / BOLLARD
- WAYFINDING MARKINGS
- EXISTING STREET TREES
- PROPOSED STREET TREES
- PROPOSED PLANTING
- PROPOSED INTERACTIVE LANDSCAPE

Rev	Description	Date	By	App
FO	Final	2021-06-11	CHK	CHK

FOR INFORMATION

Dun Laoghaire - Rathdown
Active School Travel
Mountains to Metals



Hannemanns Allé 53
DK-2300 København S
Tlf. +45 51 51 10 00
Fax +45 51 51 10 01
www.ramboll.dk

Mountains to Metals Overview
Sheet 36 of 36

Project No:	Scale (BA1):	Drawn:	Date:
1620010428	1:250	RS	2021-06-11

Drawing No:	Rev:
1620010428-RAM-OV-02-DR-C-135	FO

MEE/AG