

NORTH EAST ELEVATION (Scale 1:100)

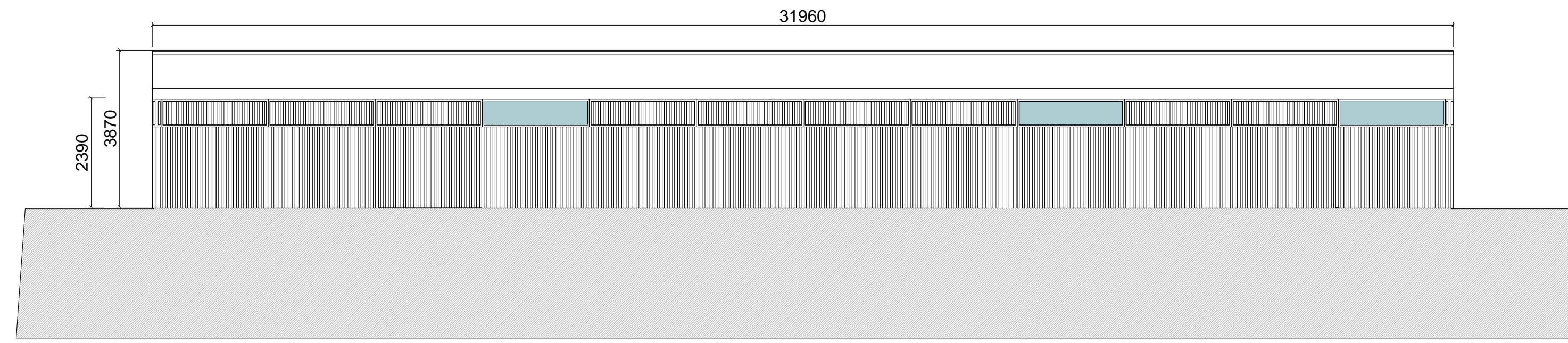

NORTH WEST ELEVATION (Scale 1:100)

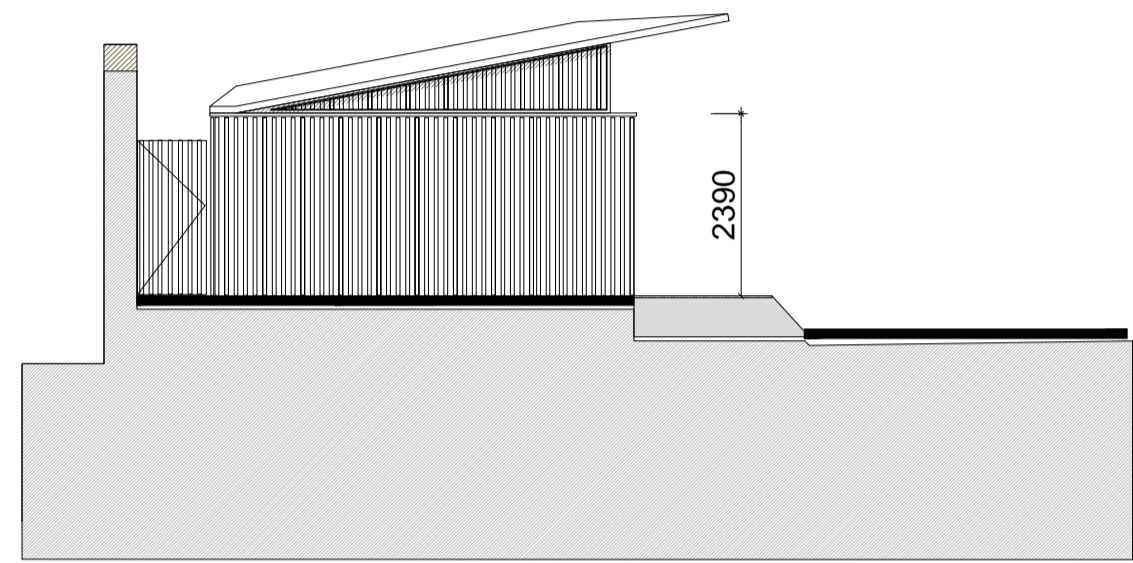

SOUTH WEST ELEVATION (Scale 1:100)

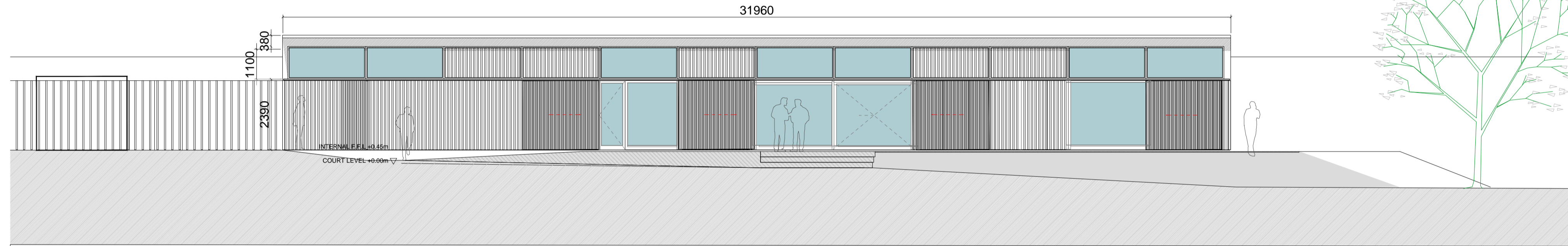

SOUTH EAST ELEVATION (Scale 1:100)

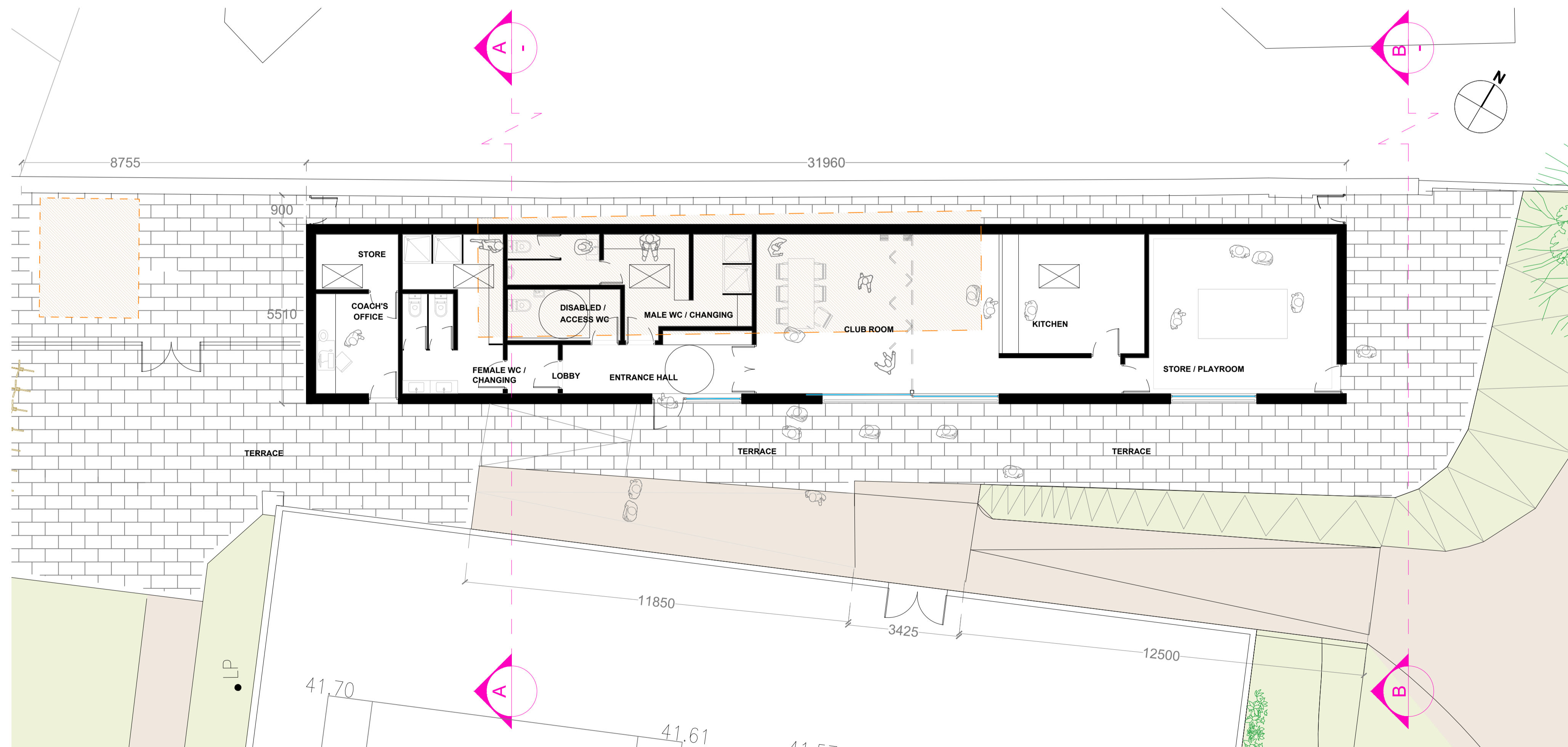

PLAN (Scale - 1:100)

Original design courtesy of Tierney Haines Architects

SPRINGHILL PARK TENNIS PAVILION

NOTES:

External finish powder coated aluminium to Architects detail

Timber or aluminium windows and doors

Rev.	Date	Drawn	Description

Do not scale from this Drawing, use figured dimensions only. Check all dimensions on site before commencing work. Report any discrepancies to Architect before proceeding. This Drawing and Designs thereon are copyright of the County Council. ©

Includes Ordnance Survey Ireland data reproduced under OSI Licence number 2012/25CCMA/ Dun Laoghaire-Rathdown County Council. Unauthorised reproduction infringes Ordnance Survey Ireland and Government of Ireland copyright. © Ordnance Survey Ireland, 2012



Job	SPRINGHILL PARK TENNIS PAVILION		
Scale	1:100@ A1	Status	Part 8
Date		CAD Ref	H:\Civic\Amenity\Newover/Park
Job No		Drawing No.	-06 Rev -
Drm.	Chd.	No - DRP	2174
Architects Department County Hall, Marine Road, Dun Laoghaire, Co. Dublin. Phone: (01) 2054750 Fax: (01) 2300291			