

BLACKGLEN ROAD / HAROLD'S GRANGE ROAD

IMPROVEMENT SCHEME

PART 8 DRAWINGS

DRAWING INDEX

DRAWING INDEX SHEET	MDT0406/DG1000
LOCATION MAP	MDT0406/DG1001
PHOTOMONTAGE MAP SHEET 1 OF 4	MDT0406/DG1002
PHOTOMONTAGE MAP SHEET 2 OF 4	MDT0406/DG1003
PHOTOMONTAGE MAP SHEET 3 OF 4	MDT0406/DG1004
PHOTOMONTAGE MAP SHEET 4 OF 4	MDT0406/DG1005
HORIZONTAL ALIGNMENT SHEET 1 OF 4	MDT0406/DG1006
HORIZONTAL ALIGNMENT SHEET 2 OF 4	MDT0406/DG1007
HORIZONTAL ALIGNMENT SHEET 3 OF 4	MDT0406/DG1008
HORIZONTAL ALIGNMENT SHEET 4 OF 4	MDT0406/DG1009
VERTICAL ALIGNMENT SHEET 1 OF 4	MDT0406/DG1010
VERTICAL ALIGNMENT SHEET 2 OF 4	MDT0406/DG1011
VERTICAL ALIGNMENT SHEET 3 OF 4	MDT0406/DG1012
VERTICAL ALIGNMENT SHEET 4 OF 4	MDT0406/DG1013
TYPICAL CROSS SECTIONS	MDT0406/DG1014
TYPICAL SECTIONS FOR REGRADING DRIVEWAYS TO PROPERTIES	MDT0406/DG1015
DRAINAGE DETAILS	MDT0406/DG1016

R:\MDT0406 Blackglen Road Harold's Grange Road\DG\DG Post\2015\MDT0406DG1000.dwg





R:\MDT0406 Blackglen Road\Harold's Grange Road\DG1001 Post2015\MDT0406DG1001 - 05.dwg

Ordnance Survey
Ordnance Survey Ireland Licence No. EN0005009
Copyright Government of Ireland



Mr. Michael Mangan
Senior Engineer - Road Design & Construction
DÚN LAOGHAIRE - RATHDOWN COUNTY COUNCIL
Comhairle Chontae Dhún Laoghaire - Ráth an Dúin
County Hall, Marine Road, Dún Laoghaire, Co. Dublin
Phone: 01 2054700 Fax: 01 2806969

NOTES

1. This drawing is the property of RPS Consulting Engineers. It is a confidential document and must not be copied, used, or its content divulged without prior written consent.
2. All Levels refer to Ordnance Survey Datum, Malin Head.
3. DO NOT SCALE, use figured dimensions only, if in doubt ask.

P8	NOV '15	MG	MN	PART 8 DRAWINGS	MN
No.	Date	Drn.	Chk.	Amendment / Issue	App

Client

DÚN LAOGHAIRE - RATHDOWN
COUNTY COUNCIL

Drawn By	Checked By	Approved By	Date
MG	MN	MN	Nov '15

RPS West Pier Business Campus Dun Laoghaire Co. Dublin		T +353 1 4882900 F +353 1 2835676 W www.rpsgroup.com/ireland E ireland@rpsgroup.com
Project BLACKGLEN ROAD / HAROLD'S GRANGE ROAD IMPROVEMENT SCHEME		
Drawing Status Part 8 Application	Scale / Sheet Size 1:1000 @ A1 1:2000 @ A3	

Drawing Number MDT0406/DG1002	Rev P8
Title PART 8 - PHOTOMONTAGE MAP Sheet 1 of 4	



OS Ordnance Survey
Ordnance Survey Ireland Licence No. EN0005009
Copyright Government of Ireland



Comhairle Contae Dún Laoghaire
Mr. Michael Mangan
Senior Engineer - Road Design & Construction
DÚN LAOGHAIRE - RATHDOWN COUNTY COUNCIL
Comhairle Chontae Dhún Laoghaire - Ráth an Dúin
County Hall, Marine Road, Dún Laoghaire, Co. Dublin
Phone: 01 2054700 Fax: 01 2806969

NOTES

1. This drawing is the property of RPS Consulting Engineers, it is a confidential document and must not be copied, used, or its content divulged without prior written consent.
2. All Levels refer to Ordnance Survey Datum, Malin Head.
3. DO NOT SCALE, use figured dimensions only, if in doubt ask.

P8	NOV '15	MG	MN	PART 8 DRAWINGS	MN
No.	Date	Drn	Chk	Amendment / Issue	App

Client				DÚN LAOGHAIRE - RATHDOWN COUNTY COUNCIL			
Drawn By	Checked By	Approved By	Date	MG	MN	MN	Nov '15

 <div>West Pier Business Campus Dun Laoghaire Co Dublin</div> <div>T +353 1 4882900 F +353 1 2835676 W www.rpsgroup.com/ireland E ireland@rpsgroup.com</div>				Project BLACKGLEN ROAD / HAROLD'S GRANGE ROAD IMPROVEMENT SCHEME			
Drawing Status	Scale / Sheet Size	Part 8 Application		1:1000 @ A1	1:2000 @ A3		

Drawing Number	MDT0406/DG1003	Rev	P8
Title PART 8 - PHOTOMONTAGE MAP Sheet 2 of 4			

R:\MDT0406 Blackglen Road\Harold's Grange Road\GDG Post\2015\MDT0406DG1001 - 05.dwg

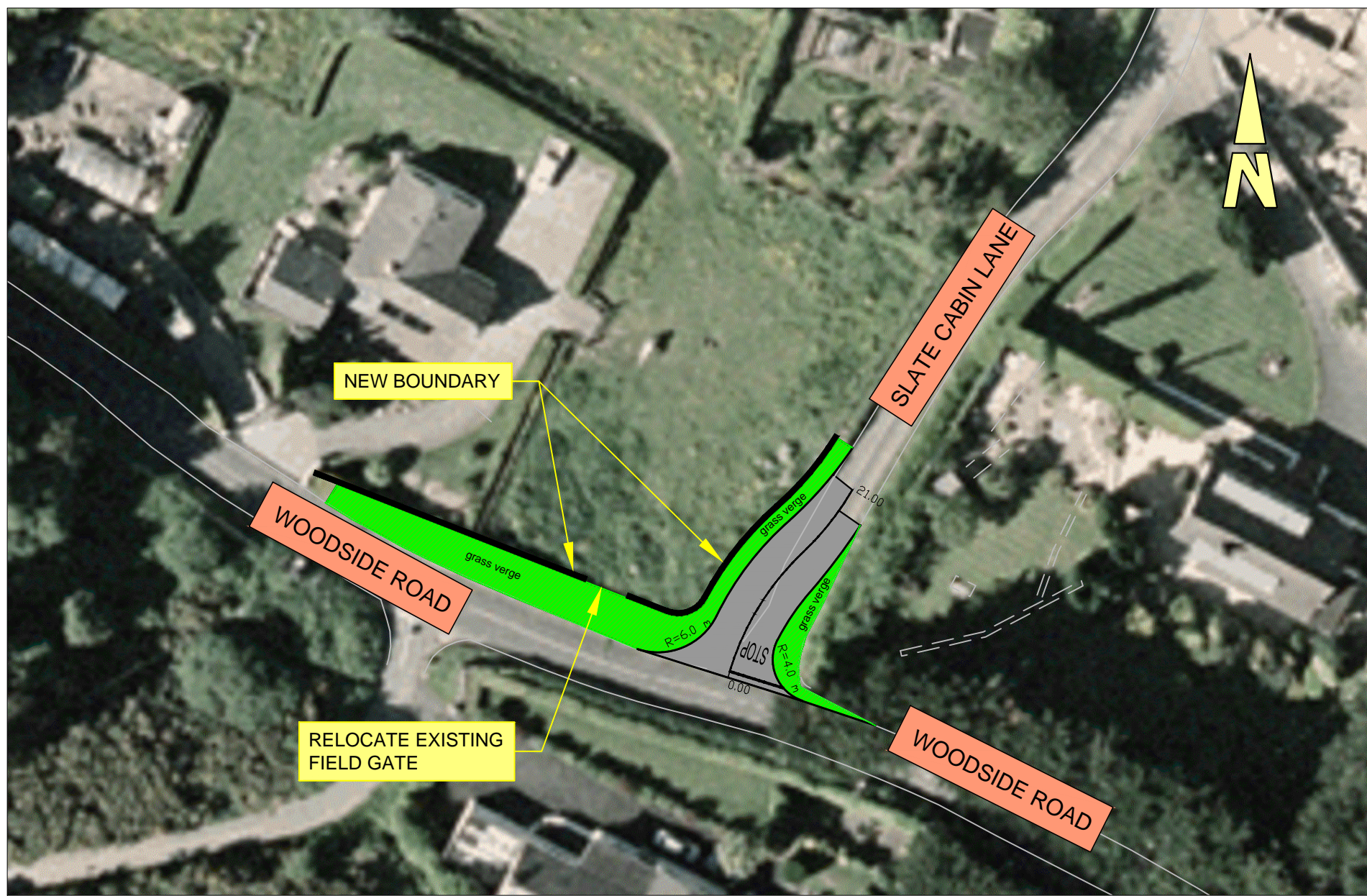

PROPOSED JUNCTION IMPROVEMENT OF
WOODSIDE ROAD AND SLATE CABIN LANE

A1 1:500
A3 1:1000



SANDYFORD ROAD
CH.0 - 250

A1 1:1000
A3 1:2000

LEGEND:	
CYCLEPATH	
SHARED SURFACE (FOR CYCLISTS AND PEDESTRIANS)	
FOOTPATH	
CARRIAGEWAY	
GRASS VERGE	

NOTES

- This drawing is the property of RPS Consulting Engineers. It is a confidential document and must not be copied, used, or its content divulged without prior written consent.
- All Levels refer to Ordnance Survey Datum, Malin Head.
- DO NOT SCALE, use figured dimensions only, if in doubt ask.

No.	Date	Drawn By	Checked By	Approved By	Date
P8.	NOV. '15	MG	MN	MN	Nov '15
PART 8 DRAWINGS					
No.	Date	Drawn By	Checked By	Approved By	Date
		MG	MN	MN	Nov '15

Client					
DÚN LAOGHAIRE - RATHDOWN COUNTY COUNCIL					
Project					
BLACKGLEN ROAD / HAROLD'S GRANGE ROAD IMPROVEMENT SCHEME					
Drawing Status					
Part 8 Application					
Scale / Sheet Size					
1:1000 @ A1 1:2000 @ A3					

	West Pier	T	+353 1 4882900
	Business Campus	F	+353 1 2835876
	Dun Laoghaire	W	www.rpsgroup.com/ireland
	Co Dublin	E	ireland@rpsgroup.com

Project

BLACKGLEN ROAD / HARRIS GRANGE ROAD

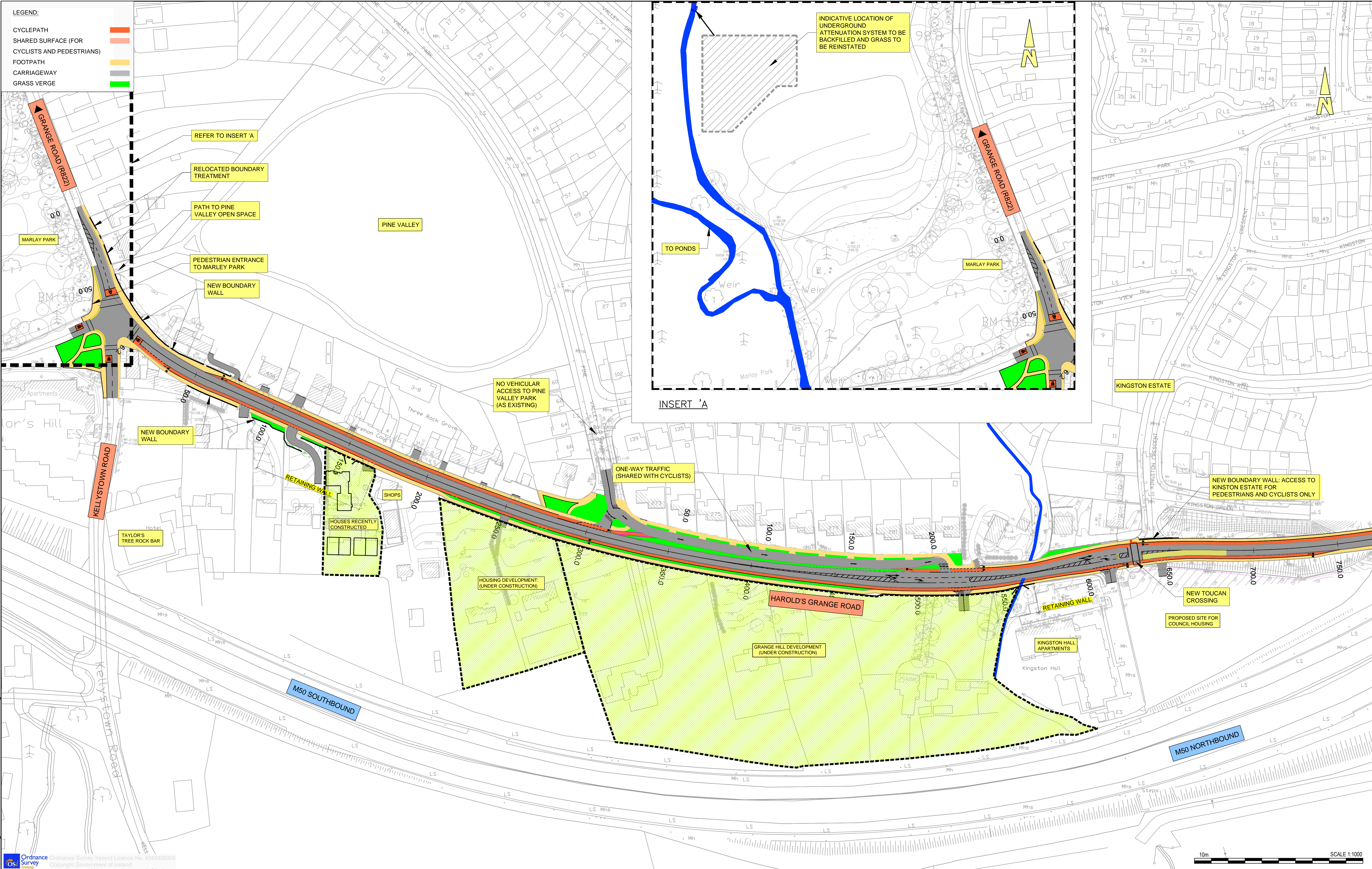

IMPROVEMENT SCHEME

Drawing Status	Scale / Sheet Size	
Part 8 Application	1:1000 @ A1	1:2000 @ A3

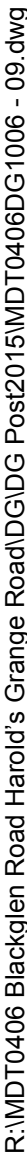

 Comhairle Contae County Council		Mr. Michael Mangan Senior Engineer - Road Design & Construction DÚN LAOGHAIRE - RATHDOWN COUNTY COUNCIL Comhairle Chontae Dhún Laoghaire - Ráth an Dúin County Hall, Marine Road, Dún Laoghaire, Co. Dublin Phone: 01 2054700 Fax: 01 2806969		NOTES 1. This drawing is the property of RPS Consulting Engineers. It is a confidential document and must not be copied, used, or its content divulged without prior written consent. 2. All Levels refer to Ordnance Survey Datum, Malin Head. 3. DO NOT SCALE, use figured dimensions only, if in doubt ask.		Client DÚN LAOGHAIRE - RATHDOWN COUNTY COUNCIL		Project BLACKGLEN ROAD / HAROLD'S GRANGE ROAD IMPROVEMENT SCHEME		Drawing Number MDT0406/DG1006		Rev P8	
P8 NOV '15		PART 8 DRAWINGS		MN		Drawn By MG		Checked By MN		Approved By MN		Date Nov '15	
No.		Date		Amendment / Issue		App		Drawing Status Part 8 Application		Scale / Sheet Size 1:1000 @ A1 1:2000 @ A3		Title PART 8 - 2015 SCHEME PLANS HORIZONTAL ALIGNMENT & RETAINING WALL LOCATIONS Sheet 1 of 4	



 Comhairle Contae County Council	<p>Mr. Michael Mangin Senior Engineer - Road Design & Construction DÚN LAOGHAIRE - RATHDOWN COUNTY COUNCIL <i>Comhairle Chontae Dhún Laoghaire - Ráth an Dúin</i> County Hall, Marine Road, Dún Laoghaire, Co. Dublin Phone: 01 2054700 Fax: 01 2806969</p>	<p>NOTES</p> <p>1. This drawing is the property of RPS Consulting Engineers, it is a confidential document and must not be copied, used, or its content divulged without prior written consent.</p> <p>2. All Levels refer to Ordnance Survey Datum, Malin Head.</p> <p>3. DO NOT SCALE, use figured dimensions only, if in doubt ask.</p>				P8	NOV. '15	1/500	MM	PART 8 DRAWINGS	MM	<p>Client</p> <p>DÚN LAOGHAIRE - RATHDOWN COUNTY COUNCIL</p>				<div><p>West Pier T +353 1 4882900 Business Campus F +353 1 2835676 Dun Laoghaire W www.rpsgroup.com/ireland Co Dublin E Ireland@rpsgroup.com</p></div>				<p>Drawing Number</p> <p>MDT0406/DG1007</p>		<p>Rev</p> <p>P8</p>	
								<p>Project</p> <p>BLACKGLEN ROAD / HAROLD'S GRANGE ROAD IMPROVEMENT SCHEME</p>				<p>Title</p> <p>PART 8 - 2015 SCHEME PLANS HORIZONTAL ALIGNMENT & RETAINING WALL LOCATIONS Sheet 2 of 4</p>											
		<p>Drawn By</p> <p>MG</p>		<p>Checked By</p> <p>MN</p>		<p>Approved By</p> <p>MM</p>		<p>Date</p> <p>Nov '15</p>		<p>Drawing Status</p> <p>Part 8 Application</p>		<p>Scale / Sheet Size</p> <p>1:1000 @ A1 1:2000 @ A3</p>											

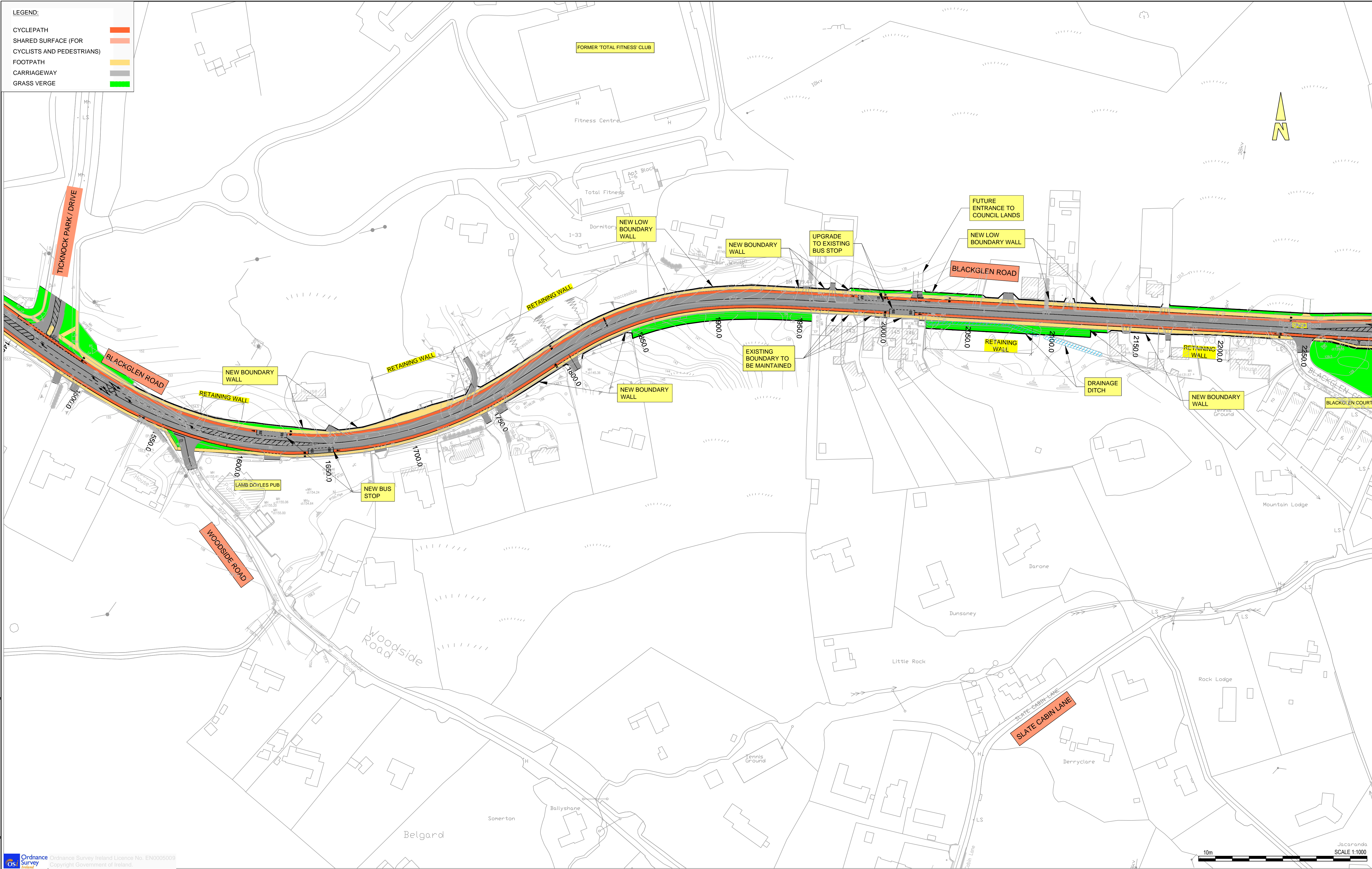

Ordnance Survey Ireland Licence No. EN0005009
Copyright Government of Ireland

dlr
Comhairle Contae County Council

Mr. Michael Mangan
Senior Engineer - Road Design & Construction
DÚN LAOGHAIRE - RATHDOWN COUNTY COUNCIL
Comhairle Chontae Dhún Laoghaire - Ráth an Dúin
County Hall, Marine Road, Dún Laoghaire, Co. Dublin
Phone: 01 2054700 Fax: 01 2806969

NOTES

- This drawing is the property of RPS Consulting Engineers, it is a confidential document and must not be copied, used, or its content divulged without prior written consent.
- All Levels refer to Ordnance Survey Datum, Malin Head.
- DO NOT SCALE, use figured dimensions only, if in doubt ask.

P8		NOV '15	MG	PART 8 DRAWINGS		MN
No.	Date	Dr.	Chk.	Amendment / Issue	App	

Client				DÚN LAOGHAIRE - RATHDOWN COUNTY COUNCIL			
Drawn By	Checked By	Approved By	Date	Drawn By	Checked By	Approved By	Date
MG	MN	MN	Nov '15				

RPS		West Pier Business Campus Dun Laoghaire Co Dublin	T +353 1 4882900 F +353 1 2835676 W www.rpsgroup.com/ireland E ireland@rpsgroup.com
Project BLACKGLEN ROAD / HAROLD'S GRANGE ROAD IMPROVEMENT SCHEME			
Drawing Status	Scale / Sheet Size		
Part 8 Application	1:1000 @ A1 1:2000 @ A3		

Drawing Number	MDT0406/DG1008	Rev	P8
Title			
PART 8 - 2015 SCHEME PLANS HORIZONTAL ALIGNMENT & RETAINING WALL LOCATIONS Sheet 3 of 4			

R:\MDT0406 Blackglen Road\Harold's Grange Road\GDG Post\2015\MDT0406DG1006 - 09.dwg

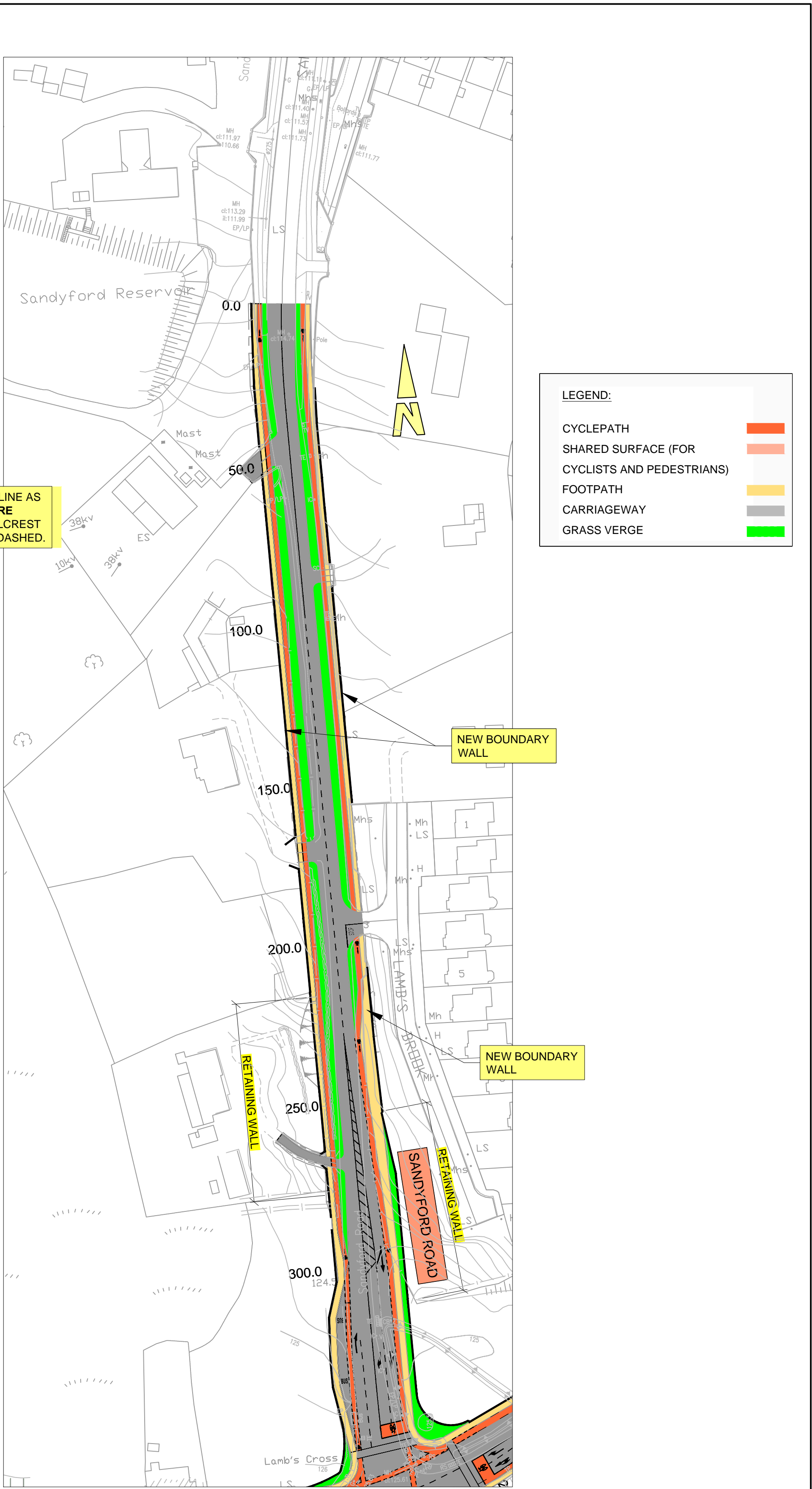
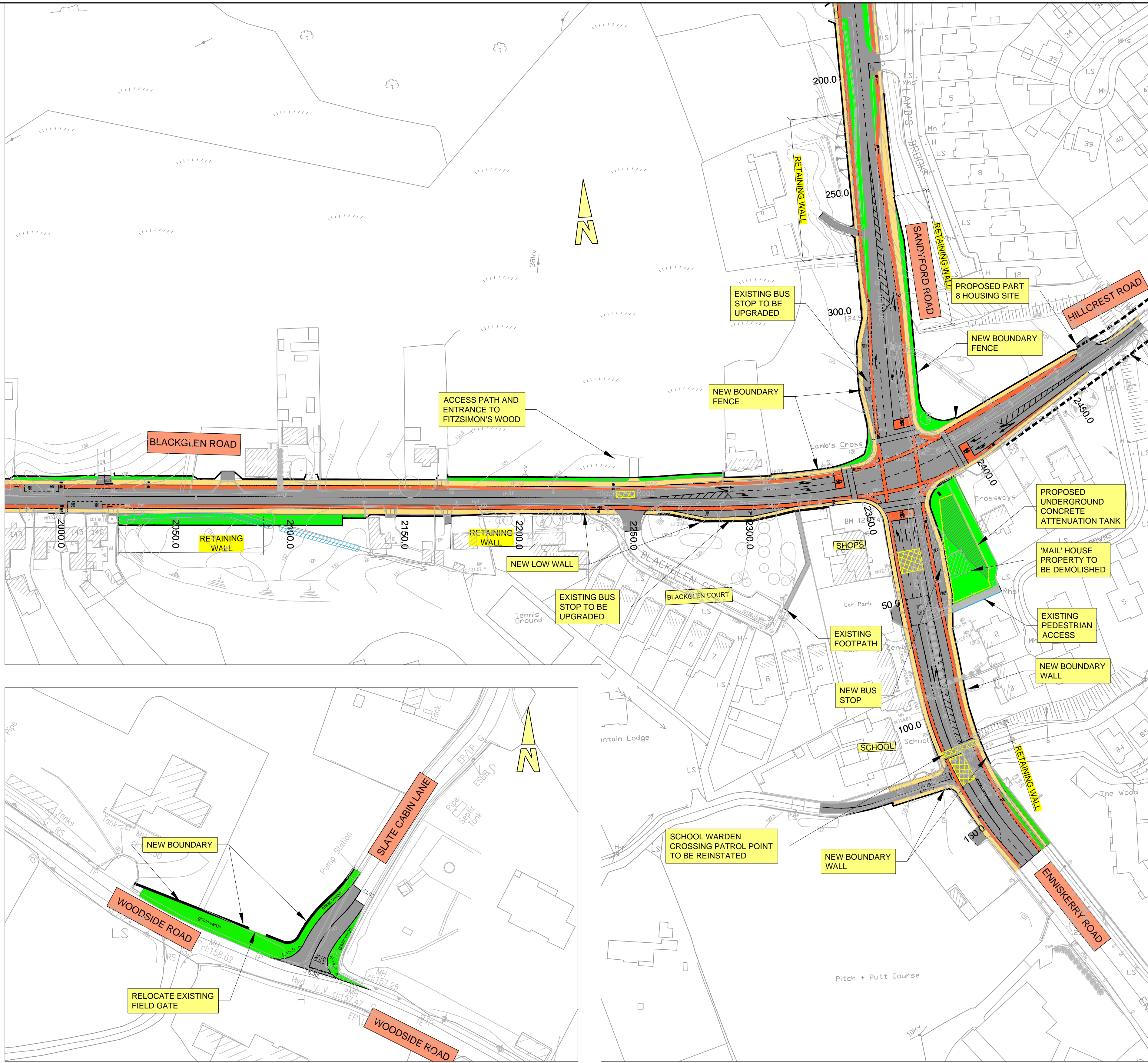

PROPOSED JUNCTION IMPROVEMENT OF
WOODSIDE ROAD AND SLATE CABIN LANE

A1 1:500
A3 1:1000

SANDYFORD ROAD
CH.0 - 250

A1 1:1000
A3 1:2000

Ordnance Survey Ireland Licence No. EN0005009
Copyright Government of Ireland



Mr. Michael Mangan
Senior Engineer - Road Design & Construction
DÚN LAOGHAIRE - RATHDOWN COUNTY COUNCIL
Comhairle Chontae Dhún Laoghaire - Ráth an Dúin
County Hall, Marine Road, Dun Laoghaire, Co. Dublin
Phone: 01 2054700 Fax: 01 2806969

NOTES

- This drawing is the property of RPS Consulting Engineers. It is a confidential document and must not be copied, used, or its content divulged without prior written consent.
- All Levels refer to Ordnance Survey Datum, Malin Head.
- DO NOT SCALE, use figured dimensions only, if in doubt ask.

No.	Date	Drawn By	Checked By	Approved By	Date
P8	NOV. '15	MG	MN	MN	Nov '15
PART 8 DRAWINGS					
Amendment / Issue					

Client
DÚN LAOGHAIRE - RATHDOWN
COUNTY COUNCIL

Project
BLACKGLEN ROAD / HAROLD'S GRANGE ROAD
IMPROVEMENT SCHEME

Drawing Status
Part 8 Application

Scale / Sheet Size
1:1000 @ A1
1:2000 @ A3

Drawing Number
MDT0406/DG1009

Rev
P8

Title
PART 8 - 2015 SCHEME PLANS
HORIZONTAL ALIGNMENT &
RETAINING WALL LOCATIONS
Sheet 4 of 4

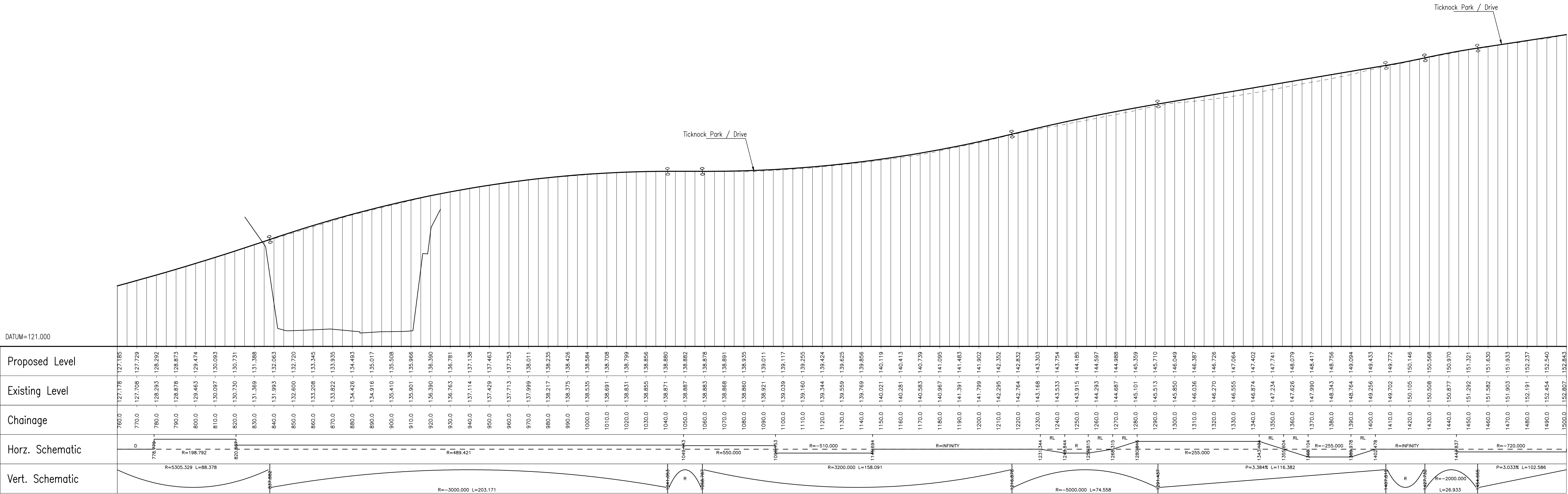
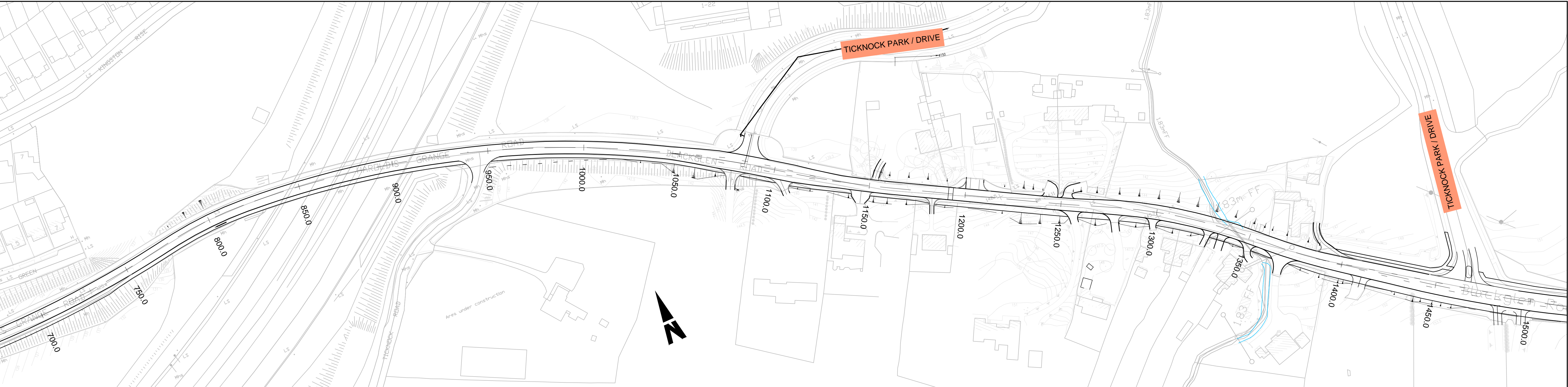

BLACKGLEN ROAD

Ordnance Survey Ireland Licence No. EN0005009
Copyright Government of Ireland



Mr. Michael Mangan
Senior Engineer - Road Design & Construction
DÚN LAOGHAIRE - RATHDOWN COUNTY COUNCIL
Comhairle Chontae Dhún Laoghaire - Rath an Dúin
County Hall, Marine Road, Dún Laoghaire, Co. Dublin
Phone: 01 2054700 Fax: 01 2806969

NOTES

- This drawing is the property of RPS Consulting Engineers. It is a confidential document and must not be copied, used, or its content divulged without prior written consent.
- All Levels refer to Ordnance Survey Datum, Malin Head.
- DO NOT SCALE, use figured dimensions only, if in doubt ask.

P8	NOV. '15	MG	MN	PART 8 DRAWINGS	MN
No.	Date	Drn.	MG	Amendment / Issue	App
		CHK.			

Client

DÚN LAOGHAIRE - RATHDOWN
COUNTY COUNCIL

Drawn By	Checked By	Approved By	Date
MG	MN	MN	Nov '15



West Pier
Business Campus
Dun Laoghaire
Co Dublin
T +353 1 4882900
F +353 1 2835676
E www.rpsgroup.com/ireland
ireland@rpsgroup.com

Project
BLACKGLEN ROAD / HAROLD'S GRANGE ROAD
ROAD IMPROVEMENT SCHEME

Drawing Status	Scale / Sheet Size
Part 8 Application	1:1000 @ A1 1:2000 @ A3

Drawing Number

MDT0406/DG1011

Rev

P8

Title

Geometric Design
Longitudinal Section
Sheet 2 of 4



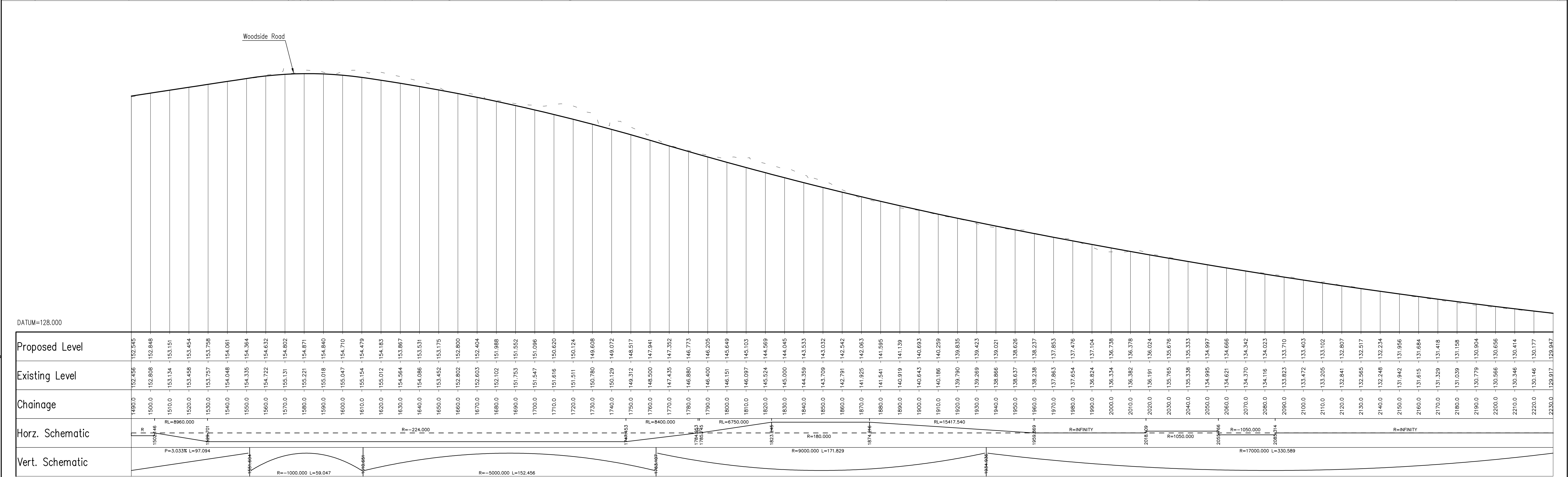
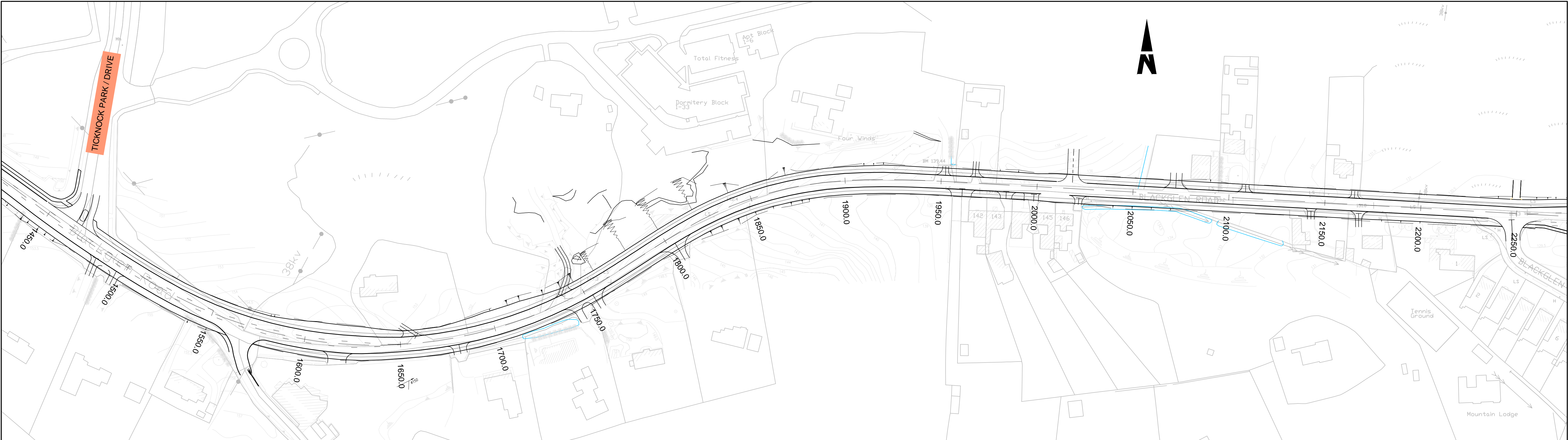

BLACKGLEN ROAD

Scale Horiz 1:1000 Vert 1:200

Ordnance Survey Ireland Licence No. EN0005009
Copyright Government of Ireland



Mr. Michael Mangan
Senior Engineer - Road Design & Construction
DÚN LAOGHAIRE - RATHDOWN COUNTY COUNCIL
Comhairle Chontae Dhún Laoghaire - Ráth an Dúin
County Hall, Marine Road, Dun Laoghaire, Co. Dublin
Phone: 01 2054700 Fax: 01 2806969

NOTES

- This drawing is the property of RPS Consulting Engineers, it is a confidential document and must not be copied, used, or its content divulged without prior written consent.
- All Levels refer to Ordnance Survey Datum, Malin Head.
- DO NOT SCALE, use figured dimensions only, if in doubt ask.

P8	NOV. '15	MG	MN	PART 8 DRAWINGS	MN
No.	Date	Drn	Chk.	Amendment / Issue	App

Client

DÚN LAOGHAIRE - RATHDOWN
COUNTY COUNCIL

Drawn By	Checked By	Approved By	Date
MG	MN	MN	Nov '15



West Pier
Business Campus
Dun Laoghaire
Co Dublin

T +353 1 4882900
F +353 1 2835676
W www.rpsgroup.com/ireland
E ireland@rpsgroup.com

Project
BLACKGLEN ROAD / HAROLD'S GRANGE ROAD
ROAD IMPROVEMENT SCHEME

Drawing Status	Scale / Sheet Size
Part 8 Application	1:1000 @ A1 1:2000 @ A3

Drawing Number
MDT0406/DG1012

Rev
P8

Title
Geometric Design
Longitudinal Section
Sheet 3 of 4



R:\MDT0406 Blackglen Road Harold's Grange Road\GDG Post2015\MDT0406DG1010 - 13.dwg

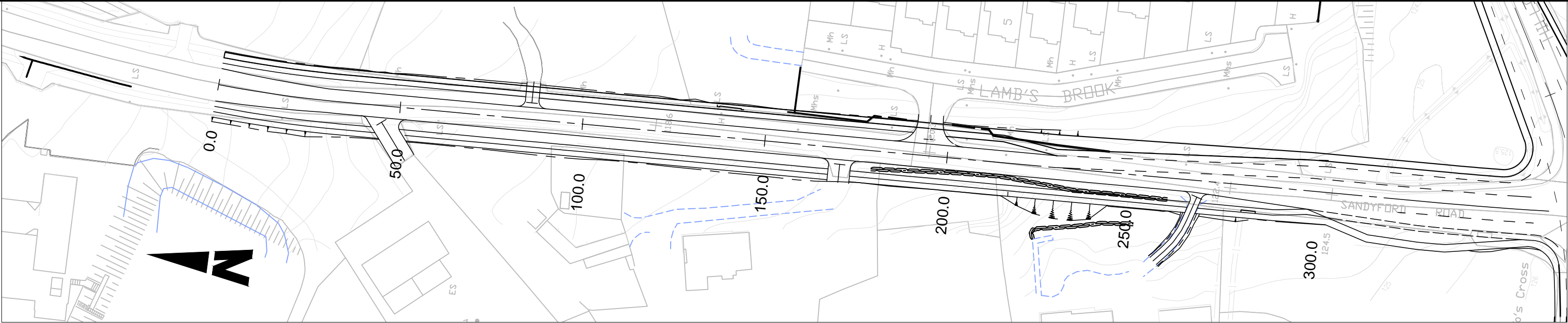
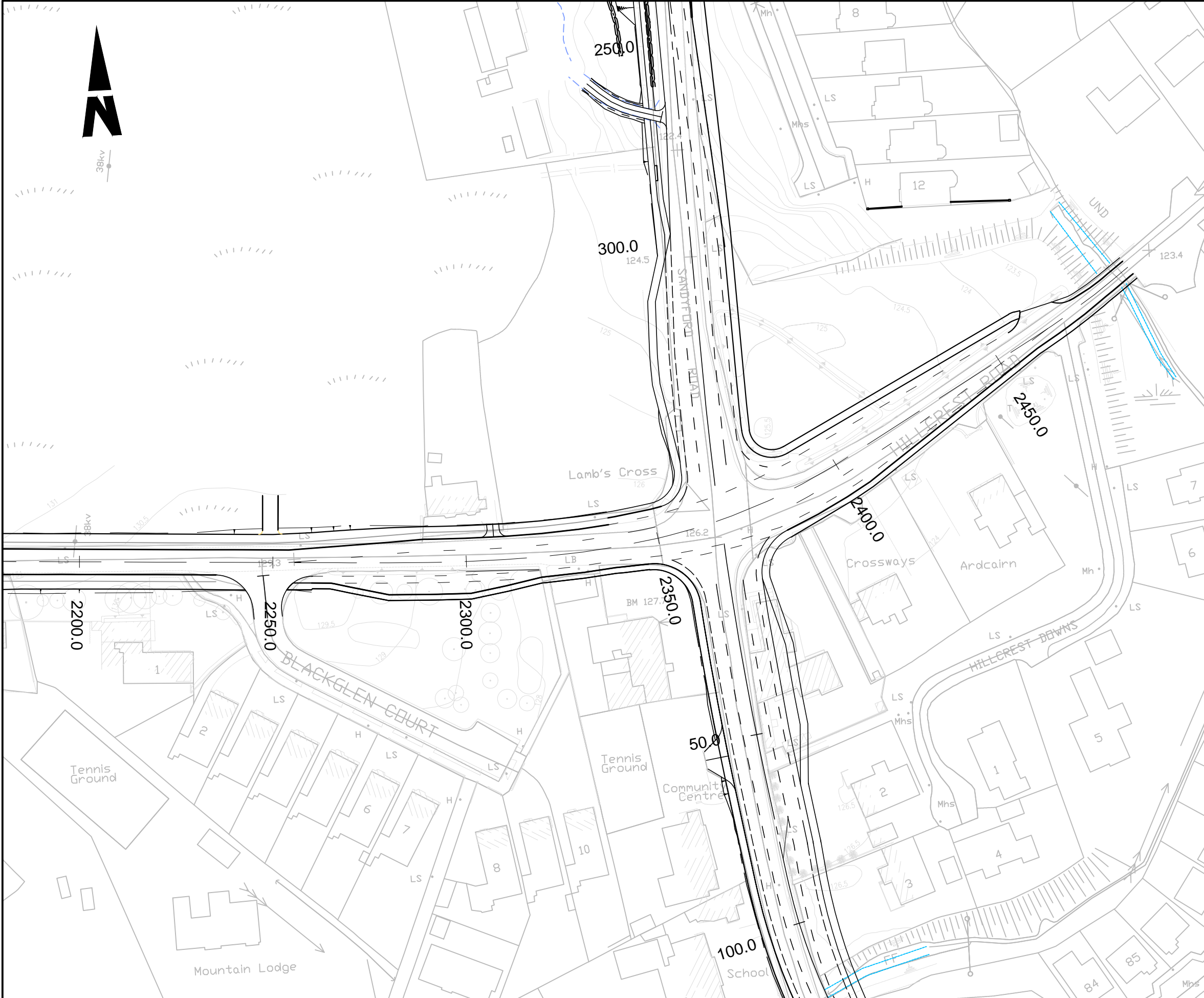

DATUM=114.000	
Proposed Level	114.388 114.961 115.494 115.987 116.440 116.853 117.226 117.559 117.852 118.105 118.319 118.523 118.728 118.932 119.136 119.340 119.544 119.749 119.953 120.157 120.361 120.566 120.770 120.984 121.188 121.392 121.596 121.800 122.004 122.208 122.412 122.616 122.820 123.024 123.228 123.432 123.636 123.840 124.044 124.248 124.452 124.656 124.860 125.064 125.268 125.472 125.676 125.880 126.084 126.288 126.492 126.696 126.900 127.104 127.308 127.512 127.716 127.920 128.124 128.328 128.532 128.736 128.940 129.144 129.348 129.552 129.756 129.960 130.164 130.368 130.572 130.776 130.980 131.184 131.388 131.592 131.796 131.999 132.203 132.407 132.611 132.815 133.019 133.223 133.427 133.631 133.835 134.039 134.243 134.447 134.651 134.855 135.059 135.263 135.467 135.671 135.875 136.079 136.283 136.487 136.691 136.895 137.099 137.303 137.507 137.711 137.915 138.119 138.323 138.527 138.731 138.935 139.139 139.343 139.547 139.751 139.955 140.159 140.363 140.567 140.771 140.975 141.179 141.383 141.587 141.791 141.995 142.199 142.403 142.607 142.811 143.015 143.219 143.423 143.627 143.831 144.035 144.239 144.443 144.647 144.851 145.055 145.259 145.463 145.667 145.871 146.075 146.279 146.483 146.687 146.891 147.095 147.299 147.503 147.707 147.911 148.115 148.319 148.523 148.727 148.931 149.135 149.339 149.543 149.747 149.951 150.155 150.359 150.563 150.767 150.971 151.175 151.379 151.583 151.787 151.991 152.195 152.399 152.603 152.807 153.011 153.215 153.419 153.623 153.827 154.031 154.235 154.439 154.643 154.847 155.051 155.255 155.459 155.663 155.867 156.071 156.275 156.479 156.683 156.887 157.091 157.295 157.499 157.703 157.907 158.111 158.315 158.519 158.723 158.927 159.131 159.335 159.539 159.743 159.947 160.151 160.355 160.559 160.763 160.967 161.171 161.375 161.579 161.783 161.987 162.191 162.395 162.599 162.803 163.007 163.211 163.415 163.619 163.823 164.027 164.231 164.435 164.639 164.843 165.047 165.251 165.455 165.659 165.863 166.067 166.271 166.475 166.679 166.883 167.087 167.291 167.495 167.699 167.903 168.107 168.311 168.515 168.719 168.923 169.127 169.331 169.535 169.739 169.943 170.147 170.351 170.555 170.759 170.963 171.167 171.371 171.575 171.779 171.983 172.187 172.391 172.595 172.799 173.003 173.207 173.411 173.615 173.819 174.023 174.227 174.431 174.635 174.839 175.043 175.247 175.451 175.655 175.859 176.063 176.267 176.471 176.675 176.879 177.083 177.287 177.491 177.695 177.899 178.103 178.307 178.511 178.715 178.919 179.123 179.327 179.531 179.735 179.939 180.143 180.347 180.551 180.755 180.959 181.163 181.367 181.571 181.775 181.979 182.183 182.387 182.591 182.795 182.999 183.203 183.407 183.611 183.815 184.019 184.223 184.427 184.631 184.835 185.039 185.243 185.447 185.651 185.855 186.059 186.263 186.467 186.671 186.875 187.079 187.283 187.487 187.691 187.895 188.099 188.303 188.507 188.711 188.915 189.119 189.323 189.527 189.731 189.935 190.139 190.343 190.547 190.751 190.955 191.159 191.363 191.567 191.771 191.975 192.179 192.383 192.587 192.791 192.995 193.199 193.403 193.607 193.811 194.015 194.219 194.423 194.627 194.831 195.035 195.239 195.443 195.647 195.851 196.055 196.259 196.463 196.667 196.871 197.075 197.279 197.483 197.687 197.891 198.095 198.299 198.503 198.707 198.911 199.115 199.319 199.523 199.727 199.931 200.135 200.339 200.543 200.747 200.951 201.155 201.359 201.563 201.767 201.971 202.175 202.379 202.583 202.787 202.991 203.195 203.399 203.603 203.807 204.011 204.215 204.419 204.623 204.827 205.031 205.235 205.439 205.643 205.847 206.051 206.255 206.459 206.663 206.867 207.071 207.275 207.479 207.683 207.887 208.091 208.295 208.499 208.703 208.907 209.111 209.315 209.519 209.723 209.927 210.131 210.335 210.539 210.743 210.947 211.151 211.355 211.559 211.763 211.967 212.171 212.375 212.579 212.783 212.987 213.191 213.395 213.599 213.803 214.007 214.211 214.415 214.619 214.823 215.027 215.231 215.435 215.639 215.843 216.047 216.251 216.455 216.659 216.863 217.067 217.271 217.475 217.679 217.883 218.087 218.291 218.495 218.699 218.903 219.107 219.311 219.515 219.719 219.923 220.127 220.331 220.535 220.739 220.943 221.147 221.351 221.555 221.759 221.963 222.167 222.371 222.575 222.779 222.983 223.187 223.391 223.595 223.799 224.003 224.207 224.411 224.615 224.819 225.023 225.227 225.431 225.635 225.839 226.043 226.247 226.451 226.655 226.859 227.063 227.267 227.471 227.675 227.879 228.083 228.287 228.491 228.695 228.899 229.103 229.307 229.511 229.715 229.919 230.123 230.327 230.531 230.735 230.939 231.143 231.347 231.551 231.755 231.959 232.163 232.367 232.571 232.775 232.979 233.183 233.387 233.591 233.795 233.999 234.203 234.407 234.611 234.815 235.019 235.223 235.427 235.631 235.835 236.039 236.243 236.447 236.651 236.855 237.059 237.263 237.467 237.671 237.875 238.079 238.283 238.487 238.691 238.895 239.099 239.303 239.507 239.711 239.915 240.119 240.323 240.527 240.731 240.935 241.139 241.343 241.547 241.751 241.955 242.159 242.363 242.567 242.771 242.975 243.179 243.383 243.587 243.791 243.995 244.199 244.403 244.607 244.811 245.015 245.219 245.423 245.627 245.831 246.035 246.239 246.443 246.647 246.851 247.055 247.259 247.463 247.667 247.871 248.075 248.279 248.483 248.687 248.891 249.095 249.299 249.503 249.707 249.911 250.115 250.319 250.523 250.727 250.931 251.135 251.339 251.543 251.747 251.951 252.155 252.359 252.563 252.767 252.971 253.175 253.379 253.583 253.787 253.991 254.195 254.399 254.603 254.807 255.011 255.215 255.419 255.623 255.827 256.031 256.235 256.439 256.643 256.847 257.051 257.255 257.459 257.663 257.867 258.071 258.275 258.479 258.683 258.887 259.091 259.295 259.499 259.703 259.907 260.111 260.315 260.519 260.723 260.927 261.131 261.335 261.539 261.743 261.947 262.151 262.355 262.559 262.763 262.967 263.171 263.375 263.579 263.783 263.987 264.191 264.395 264.599 264.803 265.007 265.211 265.415 265.619 265.823 266.027 266.231 266.435 266.639 266.843 267.047 267.251 267.455 267.659 267.863 268.067 268.271 268.475 268.679 268.883 269.087 269.291 269.495 269.699 269.903 270.107 270.311 270.515 270.719 270.923 271.127 271.331 271.535 271.739 271.943 272.147 272.351 272.555 272.759 272.963 273.167 273.371 273.575 273.779 273.983 274.187 274.391 274.595 274.799 275.003 275.207 275.411 275.615 275.819 276.023 276.227 276.431 276.635 276.839 277.043 277.247 277.451 277.655 277.859 278.063 278.267 278.471 278.675 278.879 279.083 279.287 279.491 279.695 279.899 280.103 280.307 280.511 280.715 280.919 281.123 281.327 281.531 281.735 281.939 282.143 282.347 282.551 282.755 282.959 283.163 283.367 283.571 283.775 283.979 284.183 284.387 284.591 284.795 284.999 285.203 285.407 285.611 285.815 286.019 286.223 286.427 286.631 286.835 287.039 287.243 287.447 287.651 287.855 288.059 288.263 288.467 288.671 288.875 289.079 289.283 289.487 289.691 289.895 290.099 290.303 290.507 290.711 290.915 291.119 291.323 291.527 291.731 291.935 292.139 292.343 292.547 292.751 292.955 293.159 293.363 293.567 293.771 293.975 294.179 294.383 294.587 294.791 294.995 295.199 295.403 295.607 295.811 296.015 296.219 296.423 296.627 296.831 297.035 297.239 297.443 297.647 297.851 298.055 298.259 298.463 298.667 298.871 299.075 299.279 299.483 299.687 299.891 300.095 300.299 300.503 300.707 300.911 301.115 301.319 301.523 301.727 301.931 302.135 302.339 302.543 302.747 302.951 303.155 303.359 303.563 303.767 303.971 304.175 304.379 304.583 304.787 304.991 305.195 305.399 305.603 305.807 306.011 306.215 306.419 306.623 306.827 307.031 307.235 307.439 307.643 307.847 308.051 308.255 308.459 308.659 308.863 309.067 309.271 309.475 309.679 309.883 310.087 310.291 310.495 310.699 310.903 311.107 311.311 311.515 311.719 311.923 312.127 312.331 312.535 312.739 312.943 313.147 313.351 313.555 313.759 313.963 314.167 314.371 314.575 314.779 314.983 315.187 315.391 315.595 315.799 316.003 316.207 316.411 316.615 316.819 317.023 317.227 317.431 317.635 317.839 318.043 318.247 318.451 318.655 318.859 319.063 319.267 319.471 319.675 319.879 320.083 320.287 320.491 320.695 320.899 321.103 321.307 321.511 321.715 321.919 322.123 322.327 322.531 322.735 322.939 323.143 323.347 323.551 323.755 323.959 324.163 324.367 324.571 324.775 324.979 325.183 325.387 325.591 325.795 325.999 326.203 326.407 326.611 326.815 327.019 327.223 327.427 327.631 327.835 328.039 328.243 328.447 328.651 328.855 329.059 329.263 329.467 329.671 329.875 330.079 330.283 330.487 330.691 330.895 331.099 331.303 331.507 331.711 331.915 332.119 332.323 332.527 332.731 332.935 333.139 333.343 333.547 333.751 333.955 334.159 334.363 334.567 334.771 334.975 335.179 335.383 335.587 335.791 335.995 336.199 336.403 336.607 336.811 337.015 337.219 337.423 337.627 337.831 338.035 338.239 338.443 338.647 338.851 339.055 339.259 339.463 339.667 339.871 340.075 340.279 340.483 340.687 340.891 341.095 341.299 341.503 341.707 341.911 342.115 342.319 342.523 342.727 342.931 343.135 343.339 343.543 343.747 343.951 344.155 344.359 344.563 344.767 344.971 345.175 345.379 345.583 345.787 345.991 346.195 346.399 346.603 346.807 347.011 347.215 347.419 347.623 347.827 348.031 348.235 348.439 348.643 348.847 349.051 349.255 349.459 349.663 349.867 350.071 350.275 350.479 350.683 350.887 351.091 351.295 351.499 351.703 351.907 352.111 352.315 352.519 352.723 352.927 353.131 353.335 353.539 353.743 353.947 354.151 354.355 354.559 354.763 354.967 355.171 355.375 355.579 355.783 355.987 356.191 356.395 356.599 356.803 357.007 357.211 357.415 357.619 357.823 358.027 358.231 358.435 358.639 358.843 359.047 359.251 359.455 359.659 359.863 360.067 360.271 360.475 360.679 360.883 361.087 361.291 361.495 361.699 361.903 362.107 362.311 362.515 362.719 362.923 363.127 363.331 363.535 363.739 363.943 364.147 364.351 364.555 364.759 364.963 365.167 365.371 365.575 365.779 365.983 366.187 366.391 366.595 366.799 367.003 367.207 367.411 367.615 367.819 368.023 368.227 368.431 368.635 368.839 369.043 369.247 369.451 369.655 369.859 370.063 370.267 370.471 370.675 370.879 371.083 371.287 371.491 371.695 371.899 372.103 372.307 372.511 372.715 372.919 373.123 373.327 373.531 373.735 373.939 374.143 374.347 374.551 374.755 374.959 375.163 375.367 375.571 375.775 375.979 376.183 376.387 376.591 376.795 376.999 377.203 377.407 377.611 377.815 378.019 378.223 378.427 378.631 378.835 379.039 379.243 379.447 379.651 379.855 380.059 380.263 380.467 380.671 380.875 381.079 381.283 381.487 381.691 381.895 382.099 382.303 382.507 382.711 382.915 383.119 383.323 383.527 383.731 383.935 384.139 384.343 384.547 384.751 384.955 385.159 385.363 385.567 385.771 385.975 386.179 386.383 386.587 386.791 386.995 387.199 387.403 387.607 387.811 388.015 388.219 388.423 388.627 388.831 389.035 389.239 389.443 389.647 389.851 390.055 390.259 390.463 390.667 390.871 391.075 391.279 391.483 391.687 391.891 392.095 392.299 392.503 392.707 392.911 393.115 393.319 393.523 393.727 393.931 394.135 394.339 394.543 394.747 394.951 395.155 395.359 395.563 395.767 395.971 396.175 396.379 396.583 396.787 396.991 397.195 397.399 397.603 397.807 398.011 398.215 398.419 398.623 398.827 399.031 399.235 399.439 399.643 399.847 400.051 400.255 400.459 400.659 400.863 401.067 401.271 401.475 401.679 401.883 402.087 402.291 402.495 402.699 402.903 403.107 403.311 403.515 403.719 403.923 404.127 404.331 404.535 404.739 404.943 405.147 405.351 405.555 405.759 405.963 406.167 406.371 406.575 406.779 406.983 407.187 407.391 407.595 407.799 408.003 408.207 408.411 408.615 408.819 409.023 409.227 409.431 409.635 409.839 410.043 410.247 410.451 410.655 410.859 411.063 411.267 411.471 411.675 411.879 412.083 412.287 412.491 412.695 412.899 413.103 413.307 413.511 413.715 413.919 414.123 414.327 414.531 414.735 414.939 415.143 415.347 415.551 415.755 415.959 416.163 416.367 416.571 416.775 416.979 417.183 417.387 417.591 417.795 417.999 418.203 418.407 418.611 418.815 419.019 419.223 419.427 419.631 419.835 420.039 420.243 420.447 420.651 420.855 421.059 421.263 421.467 421.671 421.875 422.079 422.283 422.487 422.691 422.895 423.099 423.303 423.507 423.711 423.915 424.119 424.323 424.527 424.731 424.935 425.139 425.343 425.547 425.751 425.955 426.159 426.363 426.567 426.771 426.975 427.1

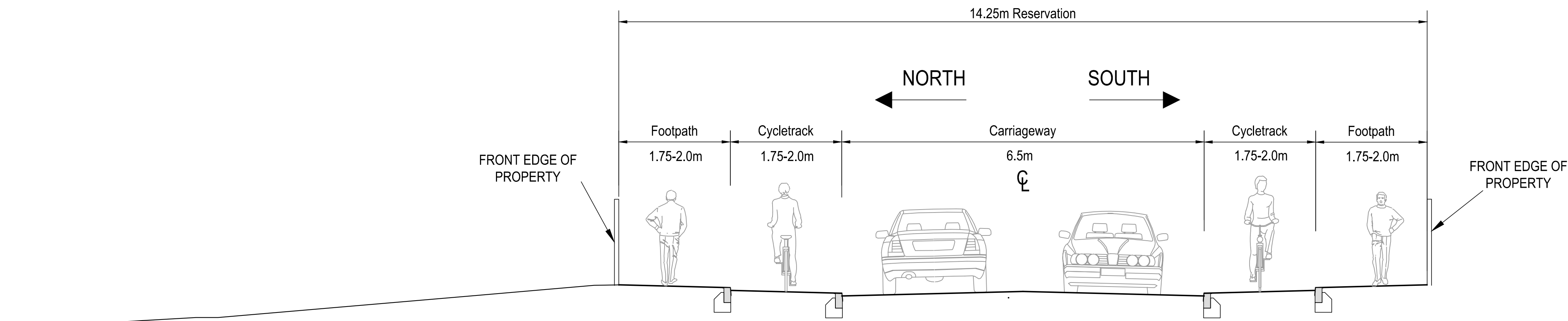

TYPICAL CROSS SECTION HAROLDS GRANGE ROAD & BLACKGLEN ROAD
Ch 0 - 750 & Ch 1400 - 2300

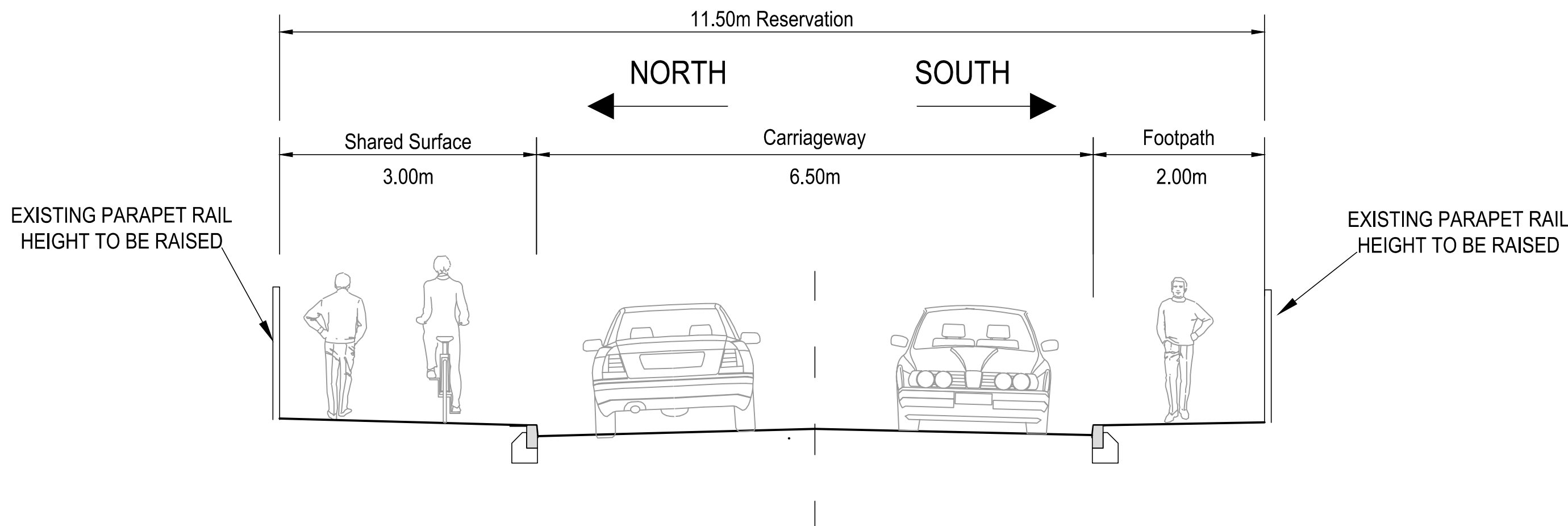

TYPICAL CROSS SECTION HAROLDS GRANGE ROAD
OVER M50

R:\MDT0406 Blackglen Road Harold's Grange Road\DG1\DG Post2015\MDT0406\DG1014.dwg

Ordnance Survey Ireland Licence No. EN000500 9
Copyright Government of Ireland



Mr. Michael Mangan
Senior Engineer - Road Design & Construction
DÚN LAOGHAIRE - RATHDOWN COUNTY COUNCIL
Comhairle Chontae Dhún Laoghaire - Ráth an Dúin
County Hall, Marine Road, Dún Laoghaire, Co. Dublin
Phone: 01 2054700 Fax: 01 2806969

NOTES

1. This drawing is the property of RPS Consulting Engineers, it is a confidential document and must not be copied, used, or its content divulged without prior written consent.
2. All Levels refer to Ordnance Survey Datum, Malin Head.
3. DO NOT SCALE, use figured dimensions only, if in doubt ask.

P8	NOV. '15	MG	MN	PART 8 DRAWINGS	MN
No.	Date	Chk.	App.	Amendment / Issue	App

Client

DÚN LAOGHAIRE - RATHDOWN
COUNTY COUNCIL

Drawn By	Checked By	Approved By	Date
MG	MN	MN	Nov '15

		West Pier Business Campus Dun Laoghaire Co Dublin	T +353 1 4882900 F +353 1 2835676 W www.rpsgroup.com/ireland E ireland@rpsgroup.com
Project BLACKGLEN ROAD / HAROLD'S GRANGE ROAD ROAD IMPROVEMENT SCHEME			
Drawing Status	Scale / Sheet Size		
Part 8 Application	1:50 @ A1		1:100 @ A3

Drawing Number
MDT0406/DG1014

Rev
P8

Title
Typical Cross Sections
Sheet 1 of 1

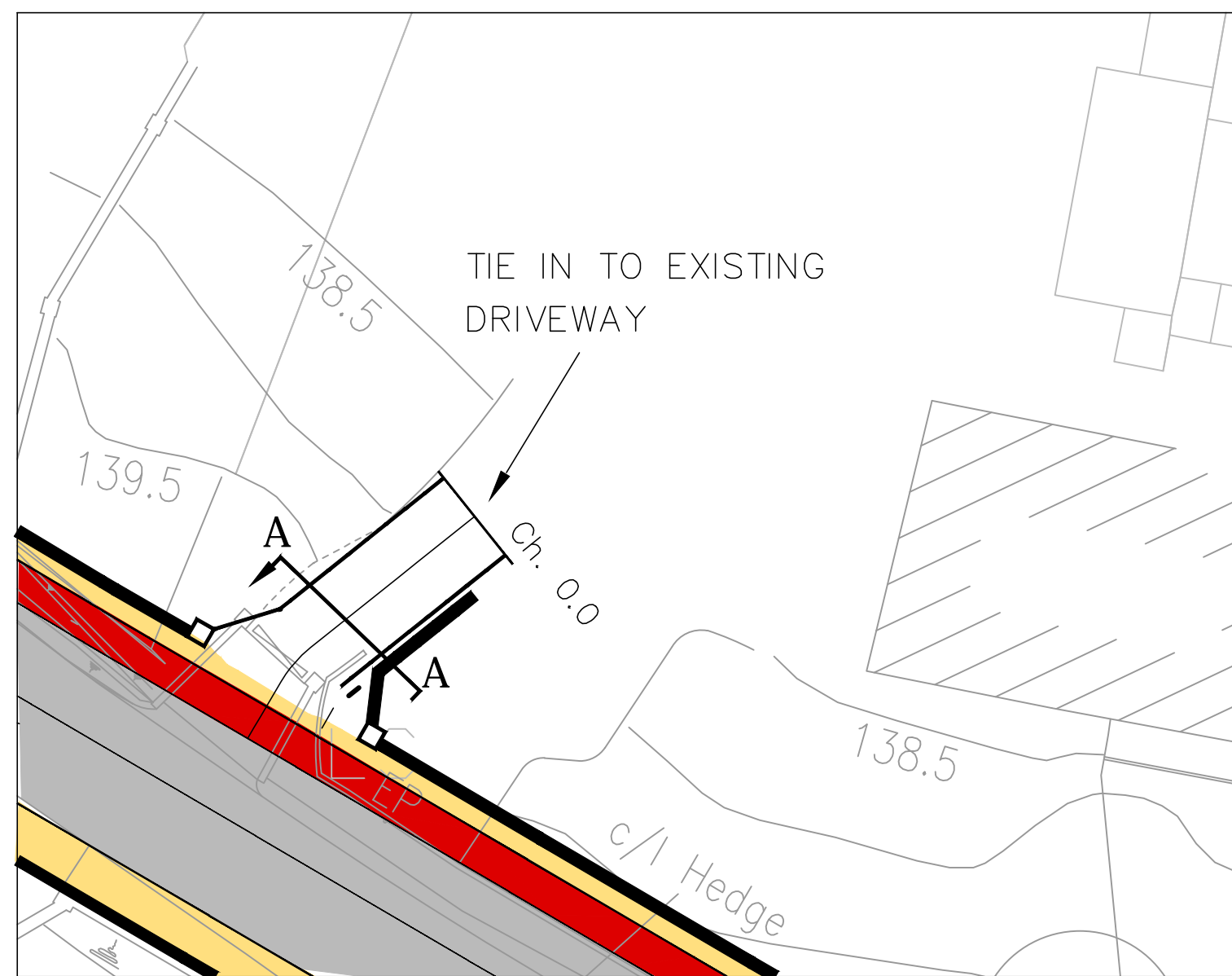

PLAN: DRIVEWAY TYPE 1

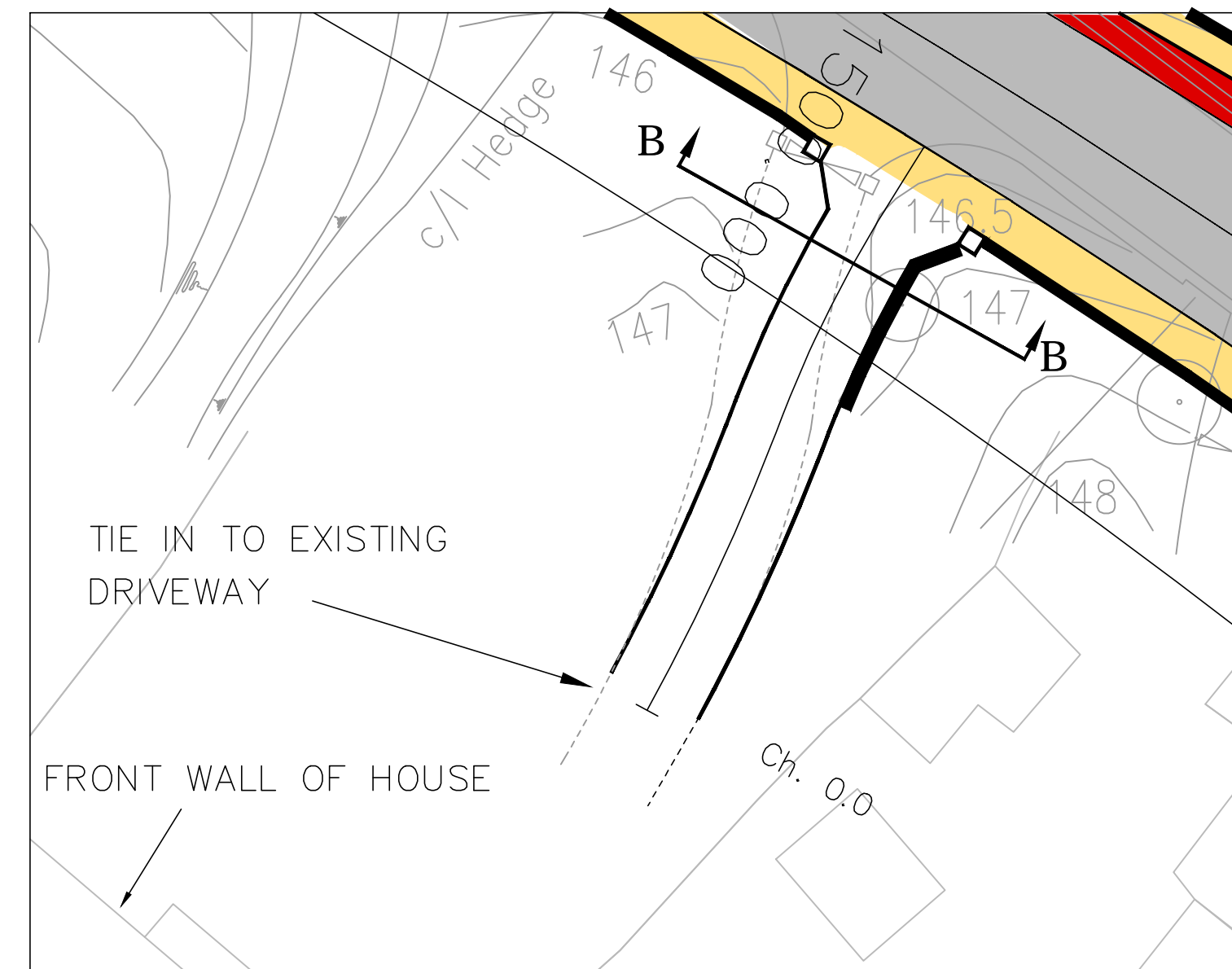

PLAN: DRIVEWAY TYPE 2

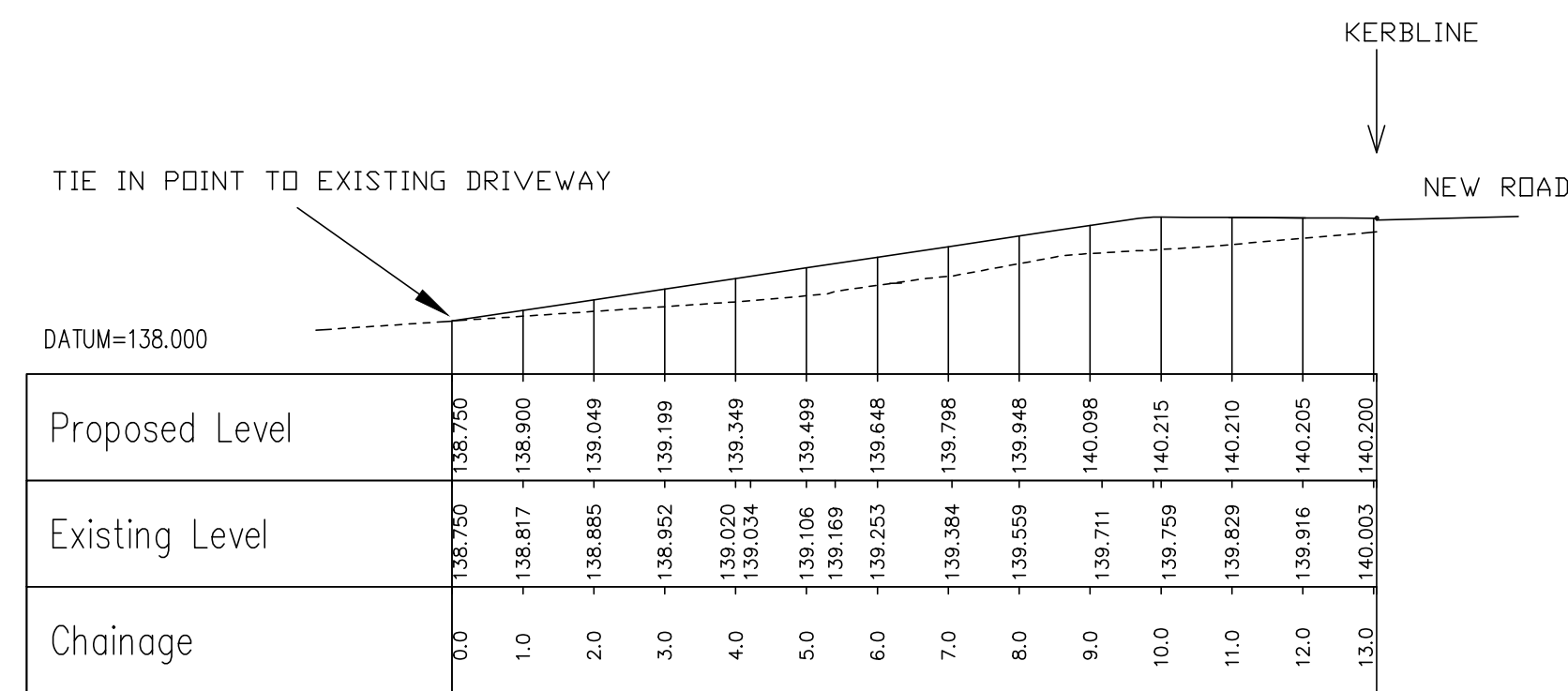

LONGITUDINAL SECTION ALONG NEW DRIVEWAY TYPE 1

SCALE: HOR: 1 in 100
VER: 1 in 100

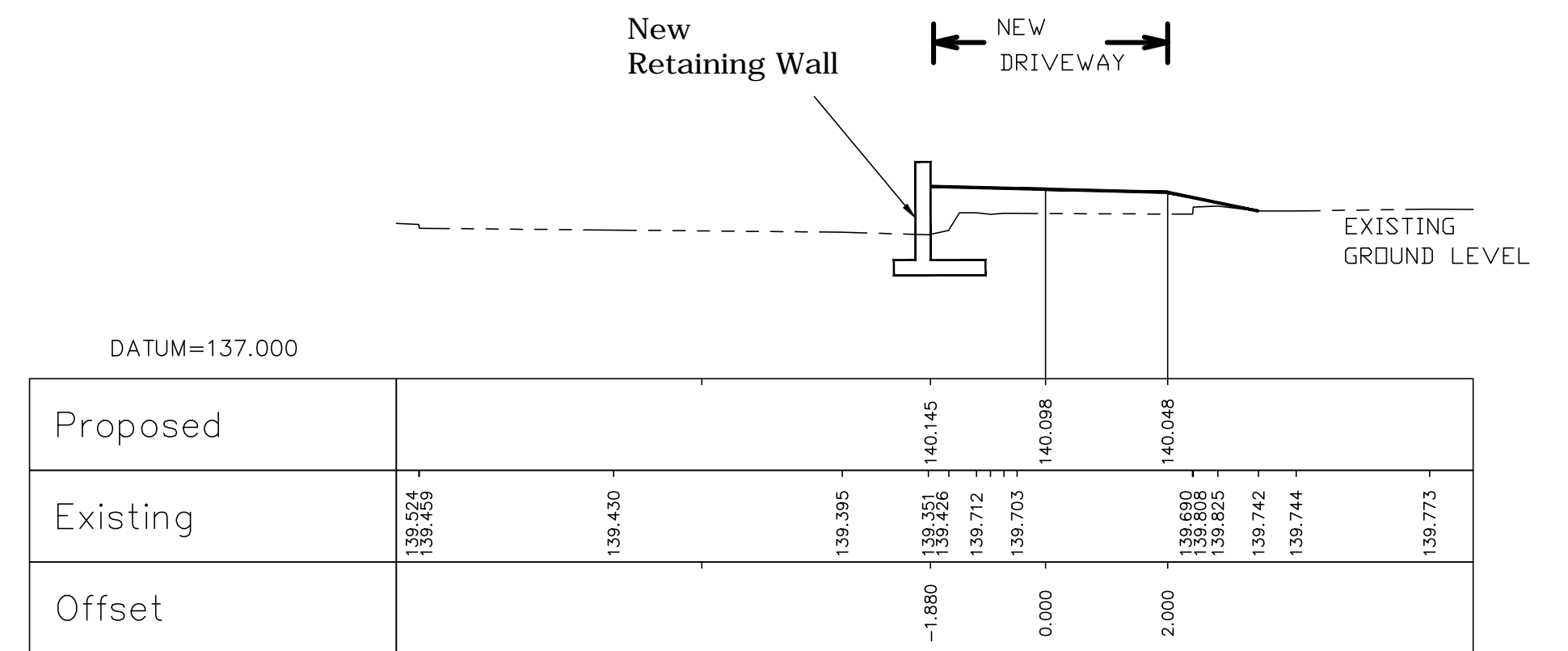

SECTION A - A

SCALE: HOR: 1 in 100
VER: 1 in 100

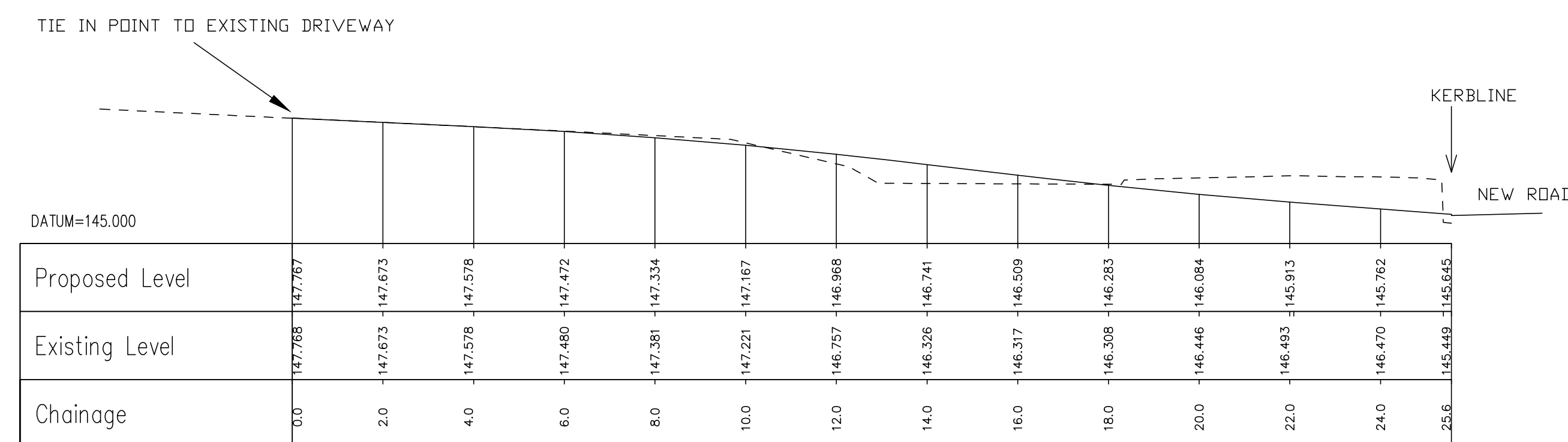

LONGITUDINAL SECTION ALONG NEW DRIVEWAY TYPE 2

SCALE: HOR: 1 in 100
VER: 1 in 100

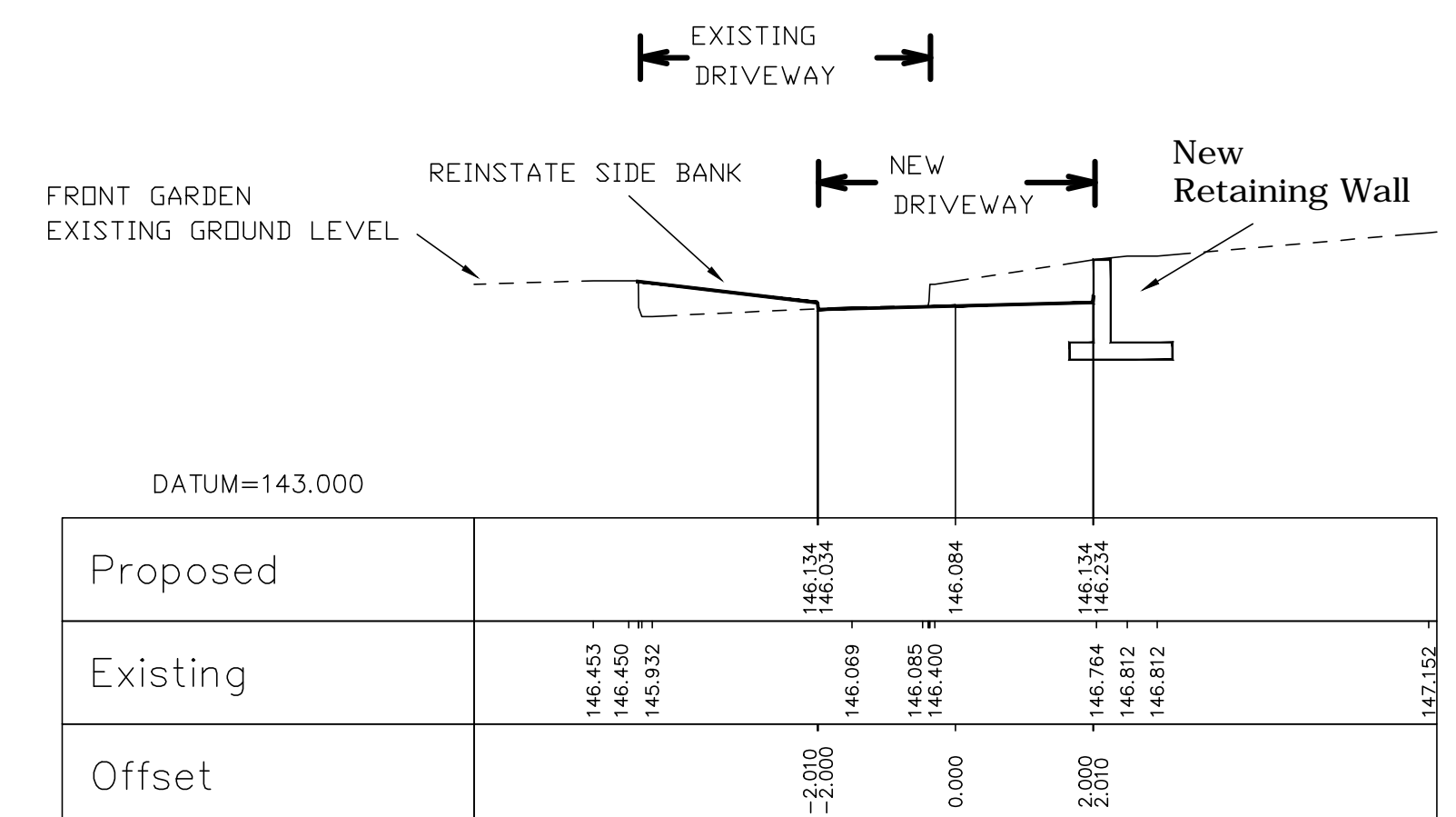

SECTION B - B

SCALE: HOR: 1 in 100
 VER: 1 in 100

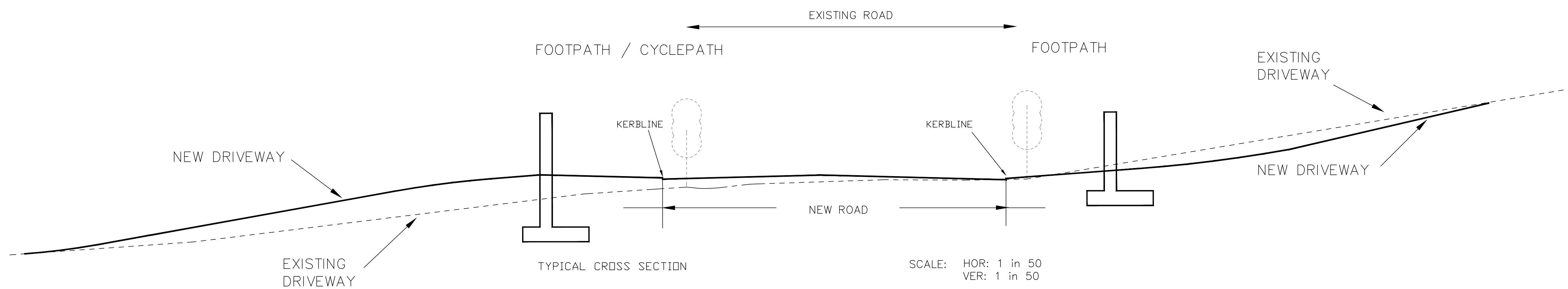

TYPICAL CROSS SECTION

SCALE: HOR: 1 in 50
VER: 1 in 50

Drawing Number	MDT0406/DG016	Rev	P8
Title	DRAINAGE DETAILS		