

Dún Laoghaire-  
Rathdown  
County Council

---

Annual Report  
**2016**

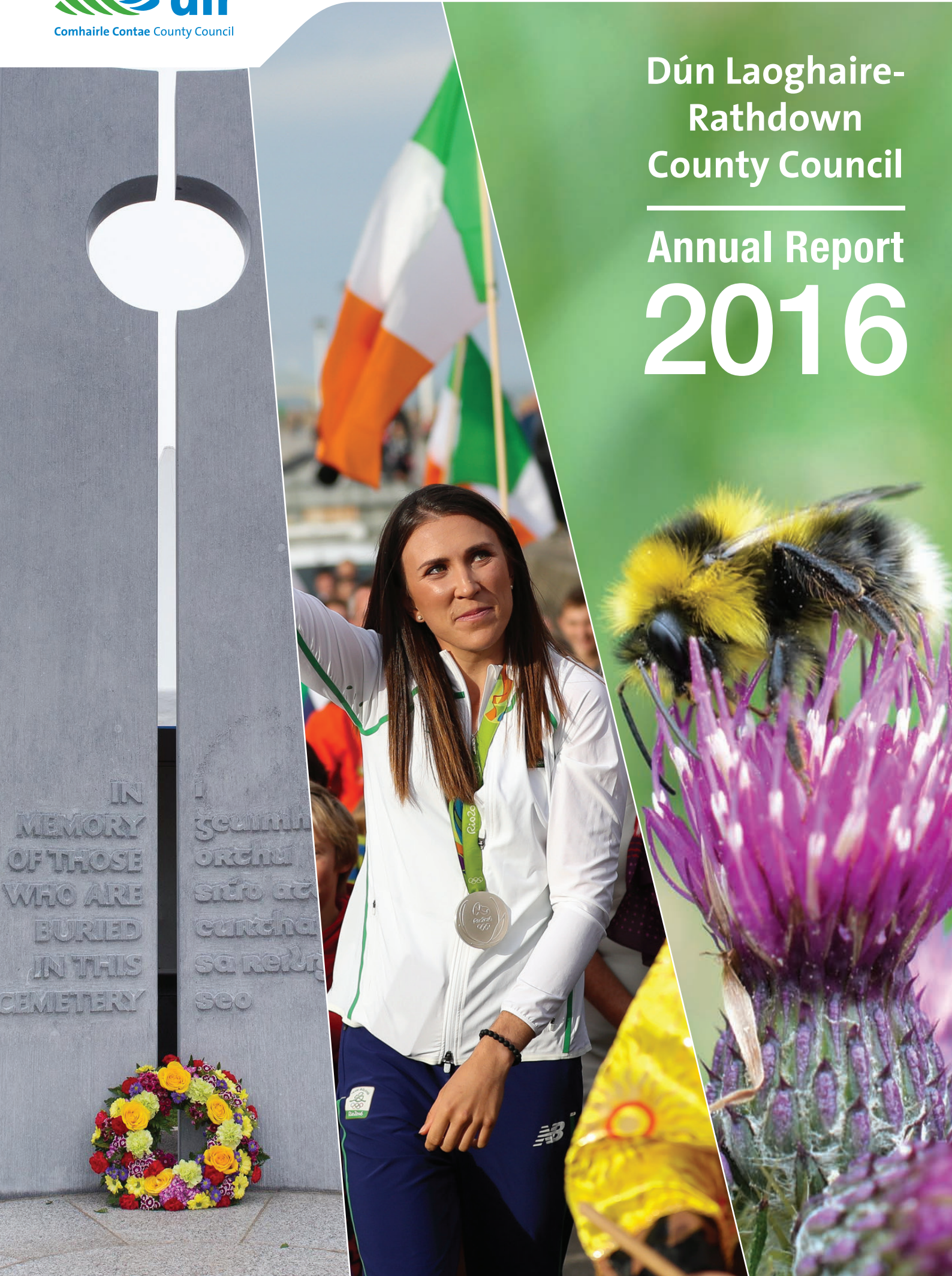



# Contents

Foreword 2016	2
Names, Addresses, Party Affiliations & Telephone Numbers of Members of Dún Laoghaire-Rathdown County Council	3
Councillors' Committee Membership within Dún Laoghaire-Rathdown County Council	5
Councillor Membership of Other Bodies	7
Strategic Policy Committee (SPC) Membership	11
Strategic Policy Committee Reports	15
Councillors Meetings Attendance 1 <sup>st</sup> January to 31 <sup>st</sup> December 2016	17
List of Conferences/Training During 2016	19
Payments to Councillors in 2016	20
Architectural Service	24
Corporate, Communications and Governance	25
Economic, Community and Cultural Development	29
Finance and Risk Management	39
Housing	42
Infrastructure & Climate Change	46
Legal Service	51
Municipal Services	52
Planning and Organisational Innovation	63
Statement of Financial Position (Balance Sheet) as at 31 <sup>st</sup> December 2016	70
Statement of Comprehensive (Income & Expenditure Account Statement) for Year Ending 31 <sup>st</sup> December 2016	71
Performance Indicators 2016	72
APPENDIX 1 – Energy Management / Awareness – Actions Undertaken in 2016 and Actions Planned for 2017	77



# Foreword 2016

Dún Laoghaire-Rathdown is a smart, vibrant County which is attractive, inclusive and accessible. The County Council is committed to providing the highest quality public services for local residents, for visitors and for new and existing companies, from multinationals to entrepreneurs and SMEs. Creating an environment for economic growth and driving quality of life for all is a priority for this Council.

Each year the County Council produces an Annual Report outlining its work programme in delivering public services, developing new delivery models and enhancing the physical infrastructure of the County including a range of key capital projects.

In 2016 the County Council further developed its service infrastructure both digitally and physically. A brand new, best in class responsive website was unveiled providing a much more detailed and accessible user experience to online users. In Ballyogan, the Samuel Beckett Civic Campus was opened providing the first step in a plan that will provide an environment that will engage and support active communities in the area.

## Highlights for the year include:

- Adoption of the County Development Plan 2016-2022
- Launch of the new dlrcoco.ie website that will provide a platform for the delivery of services digitally and enhance communications with citizens and business.
- Continuing progression of the Council's Housing Delivery Programme with the completion of housing schemes in Blackrock, Sallynoggin and Stepside.
- Opening of the Samuel Beckett Civic Campus Phase 1 - the starting point for a large scale development of a multi service sports and community facility for the western side of the County.
- Conferral of a Civic Honour on Jane and Brendan McKenna, Founders of the LauraLynn Ireland's Children's Hospice in recognition of their outstanding work.
- The Annalise Murphy Homecoming Celebration and Civic Reception in the People's Park was a high point in the Council's Event Calendar in recognition of her silver medal win in Olympics 2016.
- 2016 closed proudly with a very successful Christmas Festival including Ice Rink in Dún Laoghaire attracting thousands of people to Dún Laoghaire and increasing footfall.
- The Council was successful in achieving an award for the best Biodiversity Project from the Excellence in Local Government Chambers Ireland Awards and a design award for the dlr Lexlcon from the international renowned RIBA Awards.

Real progress has been made in service delivery in 2016 and we will all endeavour to continue this commitment to public service.

The engagement and spirit of co-operation between the Elected Members and the Council staff throughout the year has been a key driver in our successes in 2016.



Councillor Cormac Devlin  
An Cathaoirleach



Philomena Poole  
Chief Executive



# Names, Addresses, Party Affiliations & Telephone Numbers of Members of Dún Laoghaire-Rathdown County Council

## **BAILEY, John. (F.G)**

Kilmore, Killiney Road, Killiney,  
Co. Dublin.

**Mob:** 086-8324523

**Email:** jbailey@cllr.dlrco.ie

## **BAKER, Marie (F.G)**

38 Avondale Lawn, Blackrock,  
Co. Dublin

**Mob:** 086-8186704

**Email:** mbaker@cllr.dlrco.ie

**Website:** www.mariebaker.net

## **BLAIN, Emma (F.G)**

c/o Dún Laoghaire - Rathdown County Council, County Hall,  
Dún-Laoghaire, Co. Dublin

**Mob:** 087-7152786

**Email:** eblain@cllr.dlrco.ie

## **BRENNAN, Shay (F.F)**

31 Finsbury Park, Churchtown, Dublin 14

**Mob:** 086-8290570

**Email:** sbrennan@cllr.dlrco.ie

## **COLGAN, Anne (IND)**

30 Ashlawn, Ballinteer Road, Dublin 16

**Mob:** 087-2454202

**Email:** acolgan@cllr.dlrco.ie

## **CUFFE, Jennifer (F.F)**

c/o Dún Laoghaire-Rathdown County Council, County Hall,  
Dún Laoghaire, Co. Dublin

**Mob:** 086-4608498

**Email:** jcuffe@cllr.dlrco.ie

## **CURRAN Chris (S.F)**

11 Levmoos Avenue, The Gallops, Leopardstown, Dublin 18

**Mob:** 086-1043396

**Email:** ccurran@cllr.dlrco.ie

## **DALY, Kevin (IND)**

c/o Dún Laoghaire-Rathdown County Council, County Hall,  
Dún Laoghaire, Co. Dublin

**Mob:** 086-4611081

**Email:** kdaly@cllr.dlrco.ie

## **DEVLIN, Cormac (F.F)**

St. Michael's, 117 Glenageary Avenue, Dún Laoghaire, Co. Dublin

**Mob:** 086-8186814

**Phone:** 2750786

**Email:** cdevlin@cllr.dlrco.ie

**Website:** www.cormacdevlin.ie

## **DOCKERY, Liam (F.F)**

10 Knocksinna Park, Foxrock, Dublin 18

**Mob:** 086-4611624

**Email:** ldockery@cllr.dlrco.ie

## **DONNELLY, Deirdre (IND)**

c/o Dún Laoghaire-Rathdown County Council, County Hall, Dún  
Laoghaire, Co. Dublin

**Mob:** 086-4611625

**Email:** ddonnelly@cllr.dlrco.ie

## **FAYNE, Mary (F.G)**

Coolmaine, Sandycove Road, Sandycove, Co. Dublin

**Mob:** 086-4611626

**Email:** mfayne@cllr.dlrco.ie

## **FEENEY, Kate (F.F)**

Lia Fáil, Wynberg Park, Blackrock, Co. Dublin

**Mob:** 086-4611627

**Email:** kfeeney@cllr.dlrco.ie

## **FURLONG, Karen (G.P)**

54 Mount Carmel Road, Goatstown, Dublin 14

**Mob:** 087-3574993

**Email:** kfurlong@cllr.dlrco.ie

## **GILDEA, Jim (F.G)**

Fairmount, Bray Road, Shankill, Co. Dublin

**Mob:** 086-8131456

**Email:** jgildea@cllr.dlrco.ie

## **HALPIN, Melisa (PBP)**

91 Lower George's Street, Dún Laoghaire, Co. Dublin

**Mob:** 086-3805793

**Email:** mhalpin@cllr.dlrco.ie

## **HANAFIN, Mary (F.F)**

c/o Dún Laoghaire-Rathdown County Council, County Hall,  
Dún Laoghaire, Co. Dublin

**Mob:** 087-3314646

**Email:** mhanafin@cllr.dlrco.ie

## **HAND, Pat (F.G) (P.C)**

25 Chestnut Grove, Ballinteer, Dublin 16

**Mob:** 086-6078181

**Tel:** 4945905

**Email:** phand@cllr.dlrco.ie

## **KENNEDY, John (F.G)**

c/o Dún Laoghaire-Rathdown County Council, County Hall,  
Dún Laoghaire, Co. Dublin

**Mob:** 087-7720794

**Email:** jkennedy@cllr.dlrco.ie

## **KINGSTON, Deirdre (LAB)**

c/o Dún Laoghaire-Rathdown County Council, County Hall,  
Dún Laoghaire, Co. Dublin

**Mob:** 087-2340409

**Email:** dkingston@cllr.dlrco.ie

## **LEWIS, Hugh (PBP)**

179 Ashlawn Park, Ballybrack, Co. Dublin

**Mob:** 086-7814523

**Email:** hlewis@cllr.dlrco.ie

## **McCARTHY, Lettie (LAB)**

23 Kilgobbin Heights, Stepside, Dublin 18

**Mob:** 086-8186718

**Email:** lmccarthy@cllr.dlrco.ie

**Web:** www.lettie.net

## **McGOVERN, Lynsey (IND)**

49 Ranelagh Road, Dublin 6

**Mob:** 086-4611634

**Email:** lmcgovern@cllr.dlrco.ie

**McKINNEY, Carron (LAB)**

6 Park Drive, Cabinteely, Co. Dublin

**Mob:** 086-0081800

**Email:** cmckinney@cllr.dlrco.ie

**MERRIGAN, Michael (IND)**

11 Desmond Avenue, Dún Laoghaire, Co. Dublin

**Mob:** 086-8756026

**Email:** mmerrigan@cllr.dlrco.ie

**MURPHY, Brian (F.G.)**

c/o Dún Laoghaire-Rathdown County Council, County Hall,

Dún Laoghaire, Co. Dublin

**Mob:** 086-1612137

**Email:** bmurphy@cllr.dlrco.ie

**MURPHY, Tom (F.F) (P.C)**

Tree Tops, Barnacullia, Sandyford, Dublin 18

**Mob:** 086-7814515

**Tel (office):** 2956006

**Fax:** 2956258

**Email:** tmurphy@cllr.dlrco.ie

**NIC CORMAIC, Sorcha (S.F)**

54 Goatstown Close, Goatstown Dublin 14

**Mob:** 086-4611637

**Tel:** 2750786

**Email:** sniccormaic@cllr.dlrco.ie

**RIEN Peter (LAB) (P.C)**

23 Clonard Lawn, Sandyford Road, Dublin 16

**Mob:** 086-4611638

**Email:** pobrien@cllr.dlrco.ie

**RIEN Shane (S.F.)**

135 Coolevin, Ballybrack,

Co. Dublin

**Mob:** 086-4611639

**Email:** sobrien@cllr.dlrco.ie

**O'CALLAGHAN, Denis (LAB)**

49 Rathsallagh Park, Shankill, Co. Dublin.

**Mob:** 086-2785609

**Tel/Fax (home):** 2822436

**Email:** denisoc@cllr.dlrco.ie

**EEFFE, Dave (PBP)**

c/o 91 Lower George's Street, Dún Laoghaire, Co. Dublin

**Mob:** 087-1204129

**Email:** dokeffee@cllr.dlrco.ie

**EILL, Seamas (IND)**

69 Bird Avenue, Clonskeagh, Dublin 14

**Mob:** 086-4611640

**Email:** soneill@cllr.dlrco.ie

**SAUL, Barry (F.G.)**

3 Mather Road North, Mount Merrion, Co. Dublin

**Mob:** 086-7814517

**Email:** bsaul@cllr.dlrco.ie

**Website:** www.barrysaul.ie

**SMITH, Donal (F.F)**

c/o Dún-Laoghaire Rathdown County Council, County Hall,

Dún-Laoghaire, Co. Dublin.

**Mob:** 087-1936483

**Email:** dsmith@cllr.dlrco.ie

**SMYTH, Carrie (LAB)**

Inislachan, Seafield Road, Killiney, Co. Dublin.

**Mob:** 086-3835051

**Email:** carriesmyth@cllr.dlrco.ie

**SMYTH, Ossian (G.P.)**

1 Woodlawn Park, Dún Laoghaire, Co. Dublin

**Mob:** 086-4611628

**Email:** osmyth@cllr.dlrco.ie

**STEWART, Patricia (F.G.)**

7 Stable Lane, Crofton Terrace, Dún Laoghaire, Co. Dublin

**Mob:** 086-8291002

**Email:** pstewart@cllr.dlrco.ie

**TALLON, Grace (LAB)**

5 Sweetmount Avenue, Dundrum, Dublin 14

**Mob:** 086-2492837

**Email:** gtallon@cllr.dlrco.ie

**WARD, Barry (F.G.)**

c/o Dún Laoghaire-Rathdown County Council, County Hall,

Dún Laoghaire, Co. Dublin

**Mob:** 085-1578000

**Email:** bward@cllr.dlrco.ie

**Website:** www.barryward.ie

# Councillors' Committee Membership Within Dún Laoghaire- Rathdown County Council

Councillor Name	Dún Laoghaire Area Committee	Dundrum Area Committee	Organisation, Procedure & Protocol Committee
Bailey, John (F.G.)	✓		✓
Bailey, Maria (F.G.)	✓ Dáil 27/02/16		
Baker, Marie (F.G.)	✓		✓
Blain, Emma (F.G.)		✓ co-opted 13/06/16	
Boyhan, Victor (IND)	✓ Seanad 26/04/16		
Brennan, Shay (F.F.)		✓	✓
Colgan, Anne (IND)	✓ co-opted 13/06/16		
Cuffe, Jennifer (F.F.)	✓		
Curran, Chris (S.F.)		✓	
Daly, Kevin (IND)		✓	
Devlin, Cormac (F.F.)	✓		✓ Chair June- Dec
Dockery, Liam (F.F.)		✓	✓
Donnelly, Deirdre (IND)		✓	
Fayne, Mary (F.G.)	✓		✓
Feeney, Kate (F.F.)	✓		✓
Furlong, Karen (G.P.)		✓ co-opted 14/03/16	
Gildea, Jim (F.G.)	✓ co-opted 14/03/16 Chair Sep - Dec		✓
Gill, Karl (P.B.P.)	✓ resigned 23/09/16		✓ resigned 23/09/16
Halpin, Melisa (P.B.P.)	✓		✓
Hanafin, Mary (F.F.)	✓		
Hand, Pat (F.G.)		✓	✓
Horkan, Gerry (F.F.)		✓ Chair Jan- April Seanad 26/04/16	✓ Seanad 26/04/16
Kennedy, John (F.G.) co-opted 14/03/16		✓ Co-opted 14th March 2016	
Kingston, Deirdre (LAB)	✓		
Lewis, Hugh (P.B.P.)	✓		
Madigan, Josepha (F.G.)		✓ Dáil 27/02/16	
Martin, Catherine (G.P.)		✓ Dáil 27/02/16	
McCarthy, Lettie (LAB)		✓	
McGovern, Lynsey (IND)		✓	
McKinney, Carron (LAB)		✓	✓



Councillor Name	Dún Laoghaire Area Committee	Dundrum Area Committee	Organisation, Procedure & Protocol Committee
Merrigan, Michael (IND)	✓		✓
Murphy, Brian (F.G.)		✓	✓
Murphy, Tom (F.F.)		✓ Chair May-Dec	
Nic Cormaic, Sorcha (S.F.)		✓	✓
O'Brien, Peter (LAB)		✓	✓
O'Brien, Shane (S.F.)	✓		
O'Callaghan, Denis (LAB)	✓		✓
O'Keeffe, Dave (PBP)	✓ co-opted 10/10/16		✓ co-opted 10/10/16
O'Neill, Seamas (IND)		✓	✓
Richmond, Neale (F.G.)		✓ Seanad 26/04/16	
Saul, Barry (F.G.)		✓	✓ Chair Jan - May
Smith, Donal (F.F.)		✓ Co-opted 13/06/16	
Smyth, Carrie (LAB)	✓		
Smyth, Ossian (G.P.)	✓		✓
Stewart, Patricia (F.G.)	✓		
Tallon, Grace (LAB)		✓	✓
Ward, Barry (F.G.)	✓ Chair Jan-June		✓

# Councillor Membership of Other Bodies

Councillor Name	Association of Irish Local Government	Association of Irish Local Government – Standing Policy Council	Audit Committee	Dalkey Heritage Town Company	DLR Properties	Dún Laoghaire Drugs and Alcohol Task Force	Dublin and Dún Laoghaire Education and Training Board	Dún Laoghaire BID Company	Dún Laoghaire Community Enterprise Society	Dún Laoghaire-Rathdown County Sports Partnership	Dún Laoghaire-Rathdown Leisure Services	Dún Laoghaire-Rathdown Theatre Company	Irish Public Bodies Mutual Insurances Ltd	Eastern & Regional Assembly
BAILEY John. (F.G)				✓										
BAILEY Maria (F.G) Dáil 27/02/16														
BAKER Marie (F.G)											✓			
BLAIN Emma (FG) co-opted 13/06/16	✓ Appointed 13/06/16										✓ appointed 13/06/16			
BOYHAN Victor (IND) (PC) Seanad 26/04/16	✓ Seanad 26/04/16	✓ Seanad 26/04/16												
BRENNAN, Shay (F.F)					✓									
COLGAN Anne (IND) co-opted 13/06/16	✓ appointed 13/06/16	✓ appointed 13/06/16												
CUFFE Jennifer (F.F)					✓	✓								✓
CURRAN Chris (S.F)														
DALY Kevin (IND)			✓											
DEVLIN Cormac (F.F)	✓	✓ appointed 13/06/16		✓										
DOCKERY Liam (F.F)	✓ appointed 13/06/16		✓											
DONNELLY Deirdre (IND)														
FAYNE Mary (F.G)					✓						✓	✓		
FEENEY Kate (F.F)									✓					
FURLONG Karen (GP) co-opted 14/03/16							✓ appointed 14/03/16							
GILDEA Jim (FG) co-opted 14/03/16										✓ appointed 13/06/16		✓ appointed 13/06/16		
GILL Karl (PBP) resigned 23/09/16														
HALPIN Melisa (PBP)														
HANAFIN Mary (F.F)												✓		
HAND Pat (F.G) (PC)	✓	✓					✓							✓
HORKAN Gerry (F.F) (PC) Seanad 26/04/16	✓ Seanad 26/04/16	✓ Seanad 26/04/16										✓ Seanad 26/04/16		✓ Seanad 26/04/16

Councillor Name	Association of Irish Local Government	Association of Irish Local Government – Standing Policy Council	Audit Committee	Dalkey Heritage Town Company	DLR Properties	Dún Laoghaire Drugs and Alcohol Task Force	Dublin and Dún Laoghaire Education and Training Board	Dún Laoghaire BID Company	Dún Laoghaire Community Enterprise Society	Dún Laoghaire-Rathdown County Sports Partnership	Dún Laoghaire-Rathdown Leisure Services	Dún Laoghaire-Rathdown Theatre Company	Irish Public Bodies Mutual Insurances Ltd	Eastern & Regional Assembly
KENNEDY John (F.G) Co-opted 14/03/16														
KINGSTON Deirdre (LAB)														
LEWIS Hugh (PBP)														
MADIGAN Josepha (F.G) Dáil 27/02/16														
MARTIN, Catherine (G.P) Dáil 27/02/16							✓ Dáil 27/02/16			✓ Dáil 27/02/16				
McCARTHY Lettie (LAB)														✓
McGOVERN Lynsey (IND)										✓				
McKINNEY Carron (LAB)														
MERRIGAN Michael (IND)														
MURPHY Brian (F.G)			✓											
MURPHY Tom (F.F) (PC)											✓			
NIC CORMAIC Sorcha (S.F)							✓							
O'BRIEN Peter (LAB) (PC)						✓								
O'BRIEN Shane (S.F)														
O'CALLAGHAN, Denis (LAB)	✓													
O'KEEFE Dave (PBP) co-opted 10/10/16														
O'NEILL, Seamas (IND)														
RICHMOND, Neale (F.G) Seanad 26/04/16	✓ Seanad 26/04/16										✓ Seanad 26/04/16			✓ Seanad 26/04/16
SAUL Barry (F.G)					✓									
Smith, Donal (F.F) co-opted 14/03/16														
SMYTH Carrie (LAB)														
SMYTH Ossian (G.P)										✓ appointed 14/03/16 Resigned 13/06/16				
STEWART Patricia (F.G)								✓						
TALLON Grace (LAB)														
WARD Barry (F.G)													✓	



Councillor Name	Joint Policing Committee	Local Authority Members Association	Local Community Development Committee	Local Policing Forum for the Dún Laoghaire Area	Local Policing Forum for the Sandyford/ Steapside Area	Local Policing Forum: R.A.P.I.D. Area of Loughlinstown & Shangnanagh/Rathsallagh	Local Traveller Accommodation Consultative Committee est. under the Housing (Traveller Accommodation) Act, 1998	Lord Edward Fitzgerald Memorial Fund	Memorials Committee	Mountown Community Facility	Public Art Steering Committee	Regional Health Forum	Sandyford Business District Alliance	Sandyford BID CLG	Southside Partnership DLR	Sutton – Sandyford S25
BAILEY John. (F.G)										✓						
BAILEY Maria (F.G) Dáil 27/02/16																
BAKER Marie (F.G)																
BLAIN Emma (FG) co-opted 13/06/16													✓ appointed 13/06/16			
BOYHAN Victor (IND) (PC) Seanad 26/04/16																
BRENNAN, Shay (F.F)	✓															
COLGAN Anne (IND) co-opted 13/06/16																
CUFFE Jennifer (F.F)			✓									✓				
CURRAN Chris (S.F)	✓								✓							
DALY Kevin (IND)																
DEVLIN Cormac (F.F)	✓									✓		✓ appointed 13/06/16			✓	
DOCKERY Liam (F.F)	✓							✓								
DONNELLY Deirdre (IND)	✓								✓							✓
FAYNE Mary (F.G)																
FEENEY Kate (F.F)			✓													✓
FURLONG Karen (GP) co-opted 14/03/16									✓ appointed 14/03/16							
GILDEA Jim (FG) co-opted 14/03/16																
GILL Karl (PBP) resigned 23/09/16																
HALPIN Melisa (PBP)									✓							✓
HANAFIN Mary (F.F)	✓							✓	✓		✓					
HAND Pat (F.G) (PC)		✓										✓				
HORKAN Gerry (F.F) (PC) Seanad 26/04/16												✓ Seanad 26/04/16				
Kennedy, John (F.G) co-opted 14/03/16	✓ app 14/03/16		✓ app 14/03/16													

Councillor Name	Joint Policing Committee	Local Authority Members Association	Local Community Development Committee	Local Policing Forum for the Dún Laoghaire Area	Local Policing Forum for the Sandyford/Stepaside Area	Local Policing Forum: R.A.P.I.D. Area of Loughlinstown & Shanganagh/Rathsallagh	Local Policing Forum: R.A.P.I.D. Area of Loughlinstown & Shanganagh/Rathsallagh (Travelled Accommodation) Act, 1998	Local Traveller Accommodation Consultative Committee est under the Housing (Travelled Accommodation) Act, 1998	Lord Edward Fitzgerald Memorial Fund	Memorials Committee	Mounttown Community Facility	Public Art Steering Committee	Regional Health Forum	Sandyford Business District Alliance	Sandyford BID CLG	Southside Partnership DLR	Sutton – Sandyford S25
KINGSTON Deirdre (LAB)	✓															✓	✓
LEWIS Hugh (PBP)							✓										
MADIGAN Josepha (F.G) Dáil 27/02/16	✓ Dáil 27/02/16		✓ Dáil 27/02/16														
MARTIN, Catherine (G.P) Dáil 27/02/16									✓ Dáil 27/02/16			✓ Dáil 27/02/16					
McCARTHY Lettie (LAB)											✓						
McGOVERN Lynsey (IND)	✓																
McKINNEY Carron (LAB)									✓				✓ appointed 09/05/16				
MERRIGAN Michael (IND)	✓																
MURPHY Brian (F.G)																	
MURPHY Tom (F.F) (PC)				✓			✓							✓			
NIC CORMAIC Sorcha (S.F)																	
O'BRIEN Peter (LAB) (PC)	✓		✓						✓ appointed 10/10/16		✓ appointed 10/10/16						
O'BRIEN Shane (S.F)													✓ Resigned 12/09/16				
O'CALLAGHAN, Denis (LAB)																	
O'KEEFFE Dave (PBP) co-opted 10/10/16																	
O'NEILL, Seamas (IND)																	
RICHMOND, Neale (F.G) Seanad 26/04/16														✓ Seanad 26/04/16			
SAUL Barry (F.G)	✓														✓ Appointed 14/11/16		
Smith, Donal (F.F) co-opted 14/03/16																	
SMYTH Carrie (LAB)						✓			✓ resigned 10/10/16		✓ resigned 10/10/16	✓ appointed 12/09/16					
SMYTH Ossian (G.P)	✓									✓			✓ appointed 14/03/16			✓	✓
STEWART Patricia (F.G)	✓			✓													
TALLON Grace (LAB)							✓						✓ resigned 28/04/16				
WARD Barry (F.G)	✓							✓	✓								✓

# Strategic Policy Committee (SPC) Membership

## Councillors

\*Table reflects SPC membership in 2016

	Community Development Culture & Ageing SPC	Economic Development and Enterprise SPC	Environment, Climate Change And Energy SPC	Planning SPC	Social Housing SPC	Transportation and County Wide Movement SPC
Bailey, John F.					✓ (CHAIR)	✓
Bailey, Maria Dáil 27/02/16				✓	✓	
Baker, Marie			✓	✓		
Blain, Emma co-opted 13/06/16	✓	✓				
Boyhan, Victor 26/04/16				✓	✓	
Brennan, Shay				✓ (appointed July 16)	✓ (resigned 27/06/16)	✓ (CHAIR) June 16
Colgan, Anne co-opted 13/06/16				✓	✓	
Cuffe, Jennifer			✓	✓		
Curran, Chris		✓			✓	
Daly, Kevin		✓		✓		
Devlin, Cormac			✓		✓	
Dockery, Liam		✓				✓
Donnelly, Deirdre	✓					✓
Fayne, Mary	✓		✓			
Feeney, Kate		✓			✓	
Furlong Karen co-opted 14/03/16	✓			✓		
Gildea, Jim				✓	✓	
Gill, Karl resigned 23/09/16	✓			✓		
Halpin, Melisa		✓			✓	
Hanafin, Mary	✓	✓				
Hand, Pat					✓	✓
Horkan, Gerry 26/04/16 Seanad				✓		✓ (CHAIR)
Kennedy, John co-opted 14/03/2016	✓	✓				



<b>Councillors</b> *Table reflects SPC membership in 2016	Community Development Culture & Ageing SPC	Economic Development and Enterprise SPC	Environment, Climate Change And Energy SPC	Planning SPC	Social Housing SPC	Transportation and County Wide Movement SPC
	Kingston, Deirdre					✓
Lewis, Hugh			✓			✓
Madigan, Josepha Dáil 27/02/16	✓	✓				
Martin, Catherine Dáil 27/02/16	✓			✓		
McCarthy, Lettie		✓				✓
McGovern, Lynsey	✓		✓			
McKinney, Carron			✓	✓		
Merrigan, Michael		✓ resigned May 16		✓ (Chair) May 16	✓	
Murphy, Brian				✓	✓	
Murphy, Tom		✓		✓		
Nic Cormaic, Sorcha	✓		✓			
O'Brien, Peter	✓ Chair Oct 16	✓			✓ (resigned Oct 16)	
O'Brien, Shane			✓ May 16	✓ (CHAIR) resigned May 16		✓
O'Callaghan, Denis		✓			✓	
O'Keeffe, Dave co-opted 10/10/16	✓			✓		
O'Neill, Seamas			✓			✓
Richmond, Neale 26/04/16 Seanad	✓	✓				
Saul, Barry			✓			✓
Smith, Donal co-opted 10/10/16					✓	✓
Smyth, Carrie	✓ (CHAIR) Resigned Oct 16		✓		✓ appointed Oct 16	
Smyth, Ossian			✓ (Chair) June 16			✓
Stewart, Patricia	✓			✓		
Tallon, Grace	✓			✓		
Ward, Barry		✓ (Chair)				✓

Sectoral Representatives	Community Development Culture & Ageing SPC	Economic Development and Enterprise SPC	Environment, Climate Change And Energy SPC	Planning SPC	Social Housing SPC	Transportation and County Wide Movement SPC
<b>Abdel-Basit, Clare</b> resigned May 16	✓ resigned May 16					
<b>Alken, Gregory</b>						✓
<b>Brennan, Kieron</b>					✓	
<b>Browne, Dr. Josephine</b>		✓				
<b>Byrne, Keith</b>						✓
<b>Callendar, Rosheen</b>		✓				
<b>Cannon, Ann</b> (appointed Sept 2016)	✓					
<b>Clancy, Peter</b>			✓			
<b>Clooney, Elizabeth</b>			✓			
<b>Close, Errol</b> (appointed June 16)	✓					
<b>Colgan, Anne –</b> resigned June 16					✓	
<b>Colgan, Jim</b>						✓
<b>Colley, Jeff</b> Resigned March 16				✓		
<b>Conlon, Tom</b>	✓					
<b>Corish, Terence</b>					✓	
<b>Delaney, Adele</b> resigned May 16					✓	
<b>Dunne Geraldine</b> (appointed Oct 16)					✓	
<b>Eglinton, Aileen</b>		✓				
<b>Ferris, Liz</b>					✓	
<b>Fitzgerald, Kevin</b>				✓		
<b>Flanagan, Paula</b> resigned 2016			✓			
<b>Gallagher, Matt</b>				✓		
<b>Goodbody Rob</b>				✓		
<b>Graydon, Geraldine</b>	✓					
<b>Hegarty, Marese</b>			✓			
<b>Heywood, Veronica</b>				✓		
<b>Irwin, Kathy</b> (appointed June 16)					✓	
<b>Jordan, Jimmy</b>					✓	
<b>Kenny, Catherine</b> (appointed June 16)					✓	
<b>Kivlehan, Tom</b> resigned December 16		✓				

Sectoral Representatives	Community Development Culture & Ageing SPC	Economic Development and Enterprise SPC	Environment, Climate Change And Energy SPC	Planning SPC	Social Housing SPC	Transportation and County Wide Movement SPC
<b>Lalor, Goff</b> (appointed June 16)				✓		
<b>Leyden, Jim</b> resigned 2016		✓				
<b>McAree, Diarmuid</b> (appointed June 16)			✓			
<b>Moriarty, Christopher J.</b> resigned May 16			✓			
<b>Mulvey, Denis</b>			✓			
<b>Neill, Pat</b>						✓
<b>Nolan, John</b>						✓
<b>Nolan, Tom</b>						✓
<b>O'Callaghan, Paul</b>				✓		
<b>O'Connor, Larry</b> (appointed March 16)	✓					
<b>O'Donnell, Martin</b>				✓		
<b>O'Neill, Sean</b>		✓				
<b>O'Sullivan, Clare</b>						✓
<b>Relihan, Michele</b>	✓					
<b>Sultan, Fardus</b>		✓				
<b>Vacancies</b>	✓	✓				
<b>Walsh Ann Marie</b> (appointed Oct 16)		✓				

# Strategic Policy Committee Reports

## Community Development, Culture & Ageing Strategic Policy Committee

4 meetings were held in 2016.

The following policy matters related to its remit were considered:

- Libraries Development Plan and Programme
- 1916 Centenary Commemorations Programme
- Arts Development Plan
- Autism Awareness
- Age Friendly Strategy
- Community Centre Use Guidelines
- Framework Policy for Re-Use of Vacant Council Buildings
- Cultural Programme – Mountains To Sea (M2C)
- Universal Grant Guidelines Review

## Economic Development & Enterprise Strategic Policy Committee

4 meetings were held in 2016.

The following policy matters related to its remit were considered:

- Local Economic and Community Plan for Dún Laoghaire-Rathdown – implementation and monitoring of progress and consideration of key economic actions
- The operation of the Local Enterprise Office (LEO) and key supports and achievements during 2016
- Framework Policy for Re-Use of Vacant Council Buildings
- Tourism Strategy Brief and Fáilte Ireland promotion and marketing
- Dublin Regional Action Plan for Jobs update and progress
- Dublin Regional Enterprise Strategy
- Doing Business in dlr Promotional material
- Twinning

## Environment, Climate Change and Energy Strategic Policy Committee

4 meetings were held in 2016.

The following is a summary of the issues discussed:

- Review of the dlr Grant Scheme
- County Council Buildings Re-use Framework
- Environmental Awareness Programme
- Climate Change Overview – Introduction to the body of work to be done
- Energy Management
- Pay by Weight

- Climate Change Strategy for the Dublin Region
- Space for Play–dlr Sports Facilities Strategy
- Covenant of Mayors for Climate & Energy
- Council's role in Flooding and Water Quality Operations and Monitoring
- Dún Laoghaire–Rathdown Spatial Energy Demand Analysis
- S2S – NTA Public Consultation

## Planning Strategic Policy Committee

4 meetings were held in 2016.

The following is a summary of issues discussed:

- Taking in Charge Policy for Residential Developments
- Draft Works Programme
- New National Framework Plan – context and implications
- Site Visit to Stepside
- Planning and Development (Housing) and Residential Tenancies Bill 2016
- Presentation on 'Rebuilding Ireland' Action Plan for Housing and Homelessness.

## Social Housing Strategic Policy Committee

5 Meetings were held in 2016.

The following is a summary of issues discussed:

- Incremental Purchase Scheme - input to scheme over 2 SPC Meetings
- Promotion of Downsizing in dlr
- Review of Anti-Social Behaviour Strategy 2010-2015 and extension to deadline
- New Anti-Social Behaviour Strategy 2016-2022
- Rebuilding Ireland Action Plan for Housing and Homeless - Progress considered
- Scheme of Letting Priorities - Amendments to transfer list to accommodate HAP
- Homeless Statistics (DRHE)
- Update on Objective 7 of Local Economic and Community Plan

## Transportation and County-Wide Movement Strategic Policy Committee

4 Meetings were held in 2016

The following issues were considered:

- Cycling Updates
- Cycle Counter Statistics
- Car Clubs

- Trimleston Woodbine 'Special Parking Zone'
- Update on Review and Audit of Parking
- Right of Way issues between Motorists and Cyclists
- Public Consultation Process regarding new Cycling and Walking facilities
- Involvement of Special Interest groups in Road Redesigns involving significant changes for Cycling and Walking
- Progress Update – Implementation of 30km/hr Special Speed Limit in Housing Estates
- Parking Occupancy in Dún Laoghaire
- Car Share – Gocar Pilot Car Club
- Walking Bus/Travel Plan Guide
- Parking issues near Retail Outlets in Residential Areas
- Disabled Persons Parking Bays
- Establishment of full time Cycling Officer in dlr
- East Coast Cycleway
- Road Safety Plan 2015 – 2020 (year 1 review)
- Guidelines for the Implementation of Traffic Restriction Measures within Residential Estates/Cells
- Carrickmines Castle Conservation Plan
- Cycle parking Standards for Development

# Councillors Meetings Attendance 1st January to 31st December 2016

Councillor Name	Total Number of Meetings	Number of Meetings Attended	Total % Rate of Attendance
Bailey, John (F.G)	49	44	90%
Bailey, Maria (F.G) Dáil 27/02/16	6	5	84%
Baker, Marie (F.G)	46	43	94%
Blain, Emma (F.G) co-opted 16/06/16	21	17	81%
Boyhan, Victor (IND) (PC) Seanad 26/04/16	14	14	100%
Brennan, Shay (F.F)	53	46	87%
Colgan, Anne (IND) co-opted 13/06/16	22	22	100%
Cuffe, Jennifer (F.F)	42	23	55%
Curran, Chris (S.F)	47	38	81%
Daly, Kevin (IND)	43	36	84%
Devlin, Cormac (F.F)	54	54	100%
Dockery, Liam (F.F)	48	38	80%
Donnelly, Deirdre (IND)	44	42	96%
Fayne, Mary (F.G)	47	41	88%
Feeney, Kate (F.F)	47	31	66%
Furlong, Karen (G.P)	34	29	86%
Gildea, Jim (F.G) co-opted 14/03/16	38	34	90%
Gill, Karl (PBP) resigned 23/09/16	33	19	58%
Halpin, Melisa (PBP)	47	40	86%
Hanafin, Mary (F.F)	45	34	76%
Hand, Pat (F.G) (PC)	50	43	86%
Horkan, Gerry (F.F) (PC) Seanad 26/04/16	16	16	100%
Kennedy, John (F.G) co-opted 14/03/16	34	34	100%
Kingston, Deirdre (LAB)	46	38	83%
Lewis, Hugh (PBP)	42	33	79%
Madigan, Josepha (F.G) Dáil 27/02/16	6	3	50%
Martin, Catherine (G.P) co-opted 27/02/16	7	6	86%
McCarthy, Lettie (LAB)	43	41	96%
McGovern, Lynsey (IND)	45	32	72%
McKinney, Carron (LAB)	45	32	72%
Merrigan, Michael (IND)	50	49	98%
Murphy, Brian (F.G)	50	42	84%
Murphy, Tom (F.F) (PC)	43	39	91%
Nic Cormaic, Sorcha (S.F)	49	39	72%
O'Brien, Peter (LAB) (PC)	50	47	94%



Councillor Name	Total Number of Meetings	Number of Meetings Attended	Total % Rate of Attendance
O'Brien, Shane (S.F)	41	34	83%
O'Keeffe, Dave (PBP) co-opted 10/10/16	12	9	75%
O'Callaghan, Denis (LAB)	47	47	100%
O'Neill, Seamas (IND)	49	49	100%
Richmond Neale (F.G) Seanad 26/04/16	14	11	79%
Saul, Barry (F.G)	52	40	77%
Smith, Donal (F.F) co-opted 13/06/16	19	16	85%
Smyth, Carrie (LAB)	42	41	98%
Smyth, Ossian (G.P)	50	44	88%
Stewart, Patricia (F.G)	47	43	92%
Tallon, Grace (LAB)	49	21	43%
Ward, Barry (F.G)	48	36	75%

# List of Conferences/Training During 2016

Date	List of Conferences/Training Attended During 2016	Conference or Training	Location	Number of Councillors
22nd - 24th January 2016	Govts Construction 2020 Strategy Local Govt Housing Supply 2016. Whites Hotel Wexford	Conference	Wexford	1
13th February 2016	AILG Councils & Public Safety.	Training	Waterford	3
18th February 2016	AILG Councils & Public Safety.	Training	Mullingar	2
19th - 21st February 2016	Mental Health & Suicide Awareness.	Conference	Waterford	1
18th - 20th March 2016	Housing Grants and Schemes	Conference	Louth	1
1st - 2nd April 2016	LAMA - Spring Training Seminar.	Training	Sligo	10
8th - 10th April 2016	Local Economic & Community Plans. Clonakilty, Co. Cork	Conference	Cork	1
5th - 6th May 2016	AILG Annual Conference	Training	Donegal	3
10th May 2016	AILG In Service Training	Training	Wicklow	1
14th May 2016	AILG In Service Training	Training	Donegal	1
18th June 2016	AILG In Service Training	Training	Dundalk	2
14th July 2016	AILG In Service Training	Training	Dublin	1
5th - 7th August 2016	Brexit, The Economic Consequences for Ireland	Conference	Cork	1
26th - 28th August 2016	Local Economic & Community Plans, Clonakilty, Co. Cork	Conference	Cork	1
10th September 2016	AILG In Service Training	Training	Cork	1
15th September 2016	AILG In Service Training	Training	Longford	1
30th September - 1st October 2016	LAMA - Autumn Training Seminar	Training	Cork	4
13th & 14th October 2016	AILG Autumn Seminar	Training	Wexford	8
22nd October 2016	AILG In Service Training	Training	Sligo	4
19th November 2016	AILG In Service Training	Training	Dublin	2
23rd - 24th November 2016	Holyhead Dún Laoghaire link	Training	Holyhead	2
25th November 2016	Housing Conference 2016, Gibson Hotel, Dublin 1	Conference	Dublin	3

# Payments to Councillors in 2016

Councillor Name	Total Mobile Phone Bill 2016; Per Councillor	Total Amount paid by Councillor for 2016 (Max €600.00)	Total Amount; Phone Bill Paid by Council for 2016; (Max €600.00)	Amount of Broadband Expense Paid by the Council 2016	Salary / Representational Payment	Gratuity
<b>Bailey John</b> [SPC Chair]	€298.42	€149.21	€149.21	€0.00	€16,565.00	€0.00
<b>Bailey Maria</b> [Former Cllr & TD; Elected to the 32nd Dail; 27th Feb 2016].	€384.22	€320.63	€63.59	€0.00	€2,760.84	€0.00
<b>Baker Marie</b>	€331.32	€165.65	€165.67	€213.43	€16,565.00	€0.00
<b>Blain Emma</b> [Co-Opted 13th June 2016; Sen.N. Richmond]	€0.00	€0.00	€0.00	€0.00	€9,171.43	€0.00
<b>Boyanhan Victor</b> [Elected to the 25th Seanad Éireann :26th April 2016]	€109.49	€54.75	€54.75	€0.00	€5,521.68	€37,421.32
<b>Brennan Shay</b> [Elected Leas - Cathaoirleach 13th June 2016]	€375.91	€187.95	€187.96	€0.00	€16,565.00	€0.00
<b>Colgan Anne</b> [Co-Opted 13th June 2016; Sen.V.Boyanhan]	€122.29	€61.15	€61.14	€0.00	€9,171.43	€0.00
<b>Cuffe Jennifer</b>	€401.08	€221.88	€179.19	€0.00	€16,565.00	€0.00
<b>Curran Chris</b>	€688.02	€344.03	€344.03	€0.00	€16,565.00	€0.00
<b>Daly Kevin</b>	€454.96	€227.48	€227.48	€0.00	€16,565.00	€0.00
<b>Devlin Cormac</b> [SPC Chair- Ceased 13th] [Elected Cathaoirleach 13th June 2016]	€804.16	€427.59	€376.57	€0.00	€16,565.00	€0.00
<b>Dockey Liam</b>	€249.24	€124.62	€124.62	€0.00	€16,565.00	€0.00
<b>Donnelly Deirdre</b>	€360.74	€180.37	€180.37	€0.00	€16,565.00	€0.00
<b>Fayne Mary</b>	€619.15	€339.81	€279.34	€219.89	€16,565.00	€0.00
<b>Feeney Kate</b>	€257.51	€128.76	€128.75	€0.00	€16,565.00	€0.00
<b>Furlong Karen</b> [Co-Opted As Councillor; 14th March 2016; to replace Deputy Catherine Martin]	€183.47	€91.73	€91.74	€0.00	€13,312.69	€0.00
<b>Gildea Jim</b> [Co-Opted As Councillor; 14th March 2016; to replace Deputy Maria Bailey]	€0.00	€0.00	€0.00	€0.00	€13,312.69	€0.00
<b>Gill Karl</b> [Resigned as Councillor 22nd September]	€523.32	€327.45	€210.84	€0.00	€12,122.75	€0.00
<b>Halpin Melissa</b>	€322.02	€161.00	€161.01	€0.00	€16,565.00	€0.00
<b>Hanafin Mary</b>	€0.00	€0.00	€0.00	€0.00	€0.00	€0.00
<b>Hand Pat</b> [Elected Leas Cathaoirleach 14th March 2016 - 13th June 2016]	€578.22	€312.66	€265.58	€243.92	€16,565.00	€0.00
<b>Horkan Gerry</b> [SPC Chair Ceased March 2016] [Elected to the 25th Seanad Éireann ;27th April 2016]	€115.76	€57.88	€57.88	€0.00	€5,521.64	€0.00

<b>Kennedy John</b> [Co-Opted As Councillor 14th March to replace Deputy Josepha Madigan]	€160.87	€80.43	€80.43	€0.00	€13,312.69	€0.00
<b>Kingston Deirdre</b>	€0.00	€0.00	€0.00	€0.00	€16,565.00	€0.00
<b>Lewis Hugh</b>	€909.98	€491.45	€418.52	€0.00	€16,565.00	€0.00
<b>Madigan Josepha</b> [Leas Cathaoirleach 8th June 2015 - 27th February 2016 ] [Elected to the 32nd Dail ;27th Feb 2016]	€44.28	€22.14	€22.14	€0.00	€2,650.29	€0.00
<b>Martin Catherine</b> [Former Cllr & TD. Elected to 32nd Dail; 27th Feb 2016].	€58.46	€29.23	€29.23	€0.00	€2,760.84	€0.00
<b>McCarthy Lettie</b>	€627.13	€361.32	€265.81	€304.90	€16,565.00	€0.00
<b>McGovern Lynsey</b>	€295.40	€147.70	€147.69	€0.00	€16,565.00	€0.00
<b>McKinney Carron</b>	€391.92	€215.03	€179.89	€0.00	€16,565.00	€0.00
<b>Merrigan Michael</b> [Elected Chair 10th May 2016]	€281.75	€140.87	€140.88	€335.39	€16,565.00	€0.00
<b>Murphy Brian</b>	€293.72	€176.88	€116.84	€0.00	€16,565.00	€0.00
<b>Murphy Tom</b>	€244.97	€122.48	€122.49	€0.00	€16,565.00	€0.00
<b>Nic Cormaic Sorcha</b>	€246.23	€123.11	€123.12	€0.00	€16,565.00	€0.00
<b>O'Brien Peter</b> [Elected SPC Chair 10th October]	€901.49	€479.84	€421.65	€0.00	€16,565.00	€0.00
<b>O'Brien Shane</b> [Ceased SPC Chair 10th May 2016 ]	€548.62	€279.93	€268.69	€0.00	€16,565.00	€0.00
<b>O'Callaghan Denis</b>	€247.63	€123.81	€123.82	€0.00	€16,565.00	€0.00
<b>O'Keefe David</b> [Co-Opted as Councillor 10th of October to replace Ex Cllr Karl Gill]	€40.52	€20.26	€20.26	€0.00	€3,776.74	€0.00
<b>O'Neill Seamas</b>	€252.62	€126.31	€126.31	€254.00	€16,565.00	€0.00
<b>Richmond Neale</b> [Elected to the 25th Seanad Éireann ;27th April 2016]	€407.10	€298.44	€108.66	€0.00	€5,521.64	€0.00
<b>Saul Barry</b>	€245.74	€122.87	€122.87	€0.00	€16,565.00	€0.00
<b>Smith Donal</b> [Co - Opted 13th June 2016; Sen.G. Horkan] Un Claimed In 2016	€126.58	€63.29	€63.29	€0.00	€9,164.34	€0.00
<b>Smyth Carrie</b> [SPC Chair Ceased Chair 10th October]	€263.42	€131.71	€131.71	€0.00	€16,565.00	€0.00
<b>Smyth Ossain</b> [Elected SPC Chair 13th June 2016]	€347.88	€177.84	€170.04	€365.88	€16,565.00	€0.00
<b>Stewart Patricia</b>	€504.02	€334.58	€169.44	€0.00	€16,565.00	€0.00
<b>Tallon Grace</b>	€752.09	€410.53	€341.56	€0.00	€16,565.00	€0.00
<b>Ward Barry</b>	€472.67	€236.31	€236.36	€0.00	€16,565.00	€0.00
	€15,844.39	€8,600.96	€7,258.43	€1,937.41	€638,161.69	€37,421.32

Mobile Bills 2016: As per Circular 105/2015 Dún Laoghaire Rathdown Co.Co. pays half of each of the Councillor's Mobile Phone up to a Maximum of €600.00 euros per annum. The Balance of the Bill is paid by the Councillor e.g. if the Councillor Total Bill is €1,500.00 . The Council will pay €600.00 and the Balance of €900.00 will be paid by the Councillor in question. 40 Councillors availed mobiles provided by the Council. 33 have mobiles currently chosen by the Council. Half the mobile Bill is deducted from the Councillors Meeting payments. 3 Councillors who are currently with different providers submit their own bills and the Council will pay up to a max. of €500.00. 5 Councillors did not claim Mobile or Broadband Expenses in [Q1 -> Q4] 40 Councillors avail of Split Billing.

Broadband 2016: The Councillors can avail of broadband allowance up to maximum of €30.49 per month to a chosen provider 7 /47 Councillors have availed of this from [Q1 -> Q4]. The Councillors must submit their own bills & recoup half of their broadband bill up to the maximum.

Councillor Name	An Cathaoirleach/An Leas Cathaoirleach & County Board Chair Allowance 2016: Local Govt (Expenses of Regulatory Members (SI No 05/2015) S.I No. 236/14	Travel & Subsistence for attendance at meetings for 2016 (Includes deductions of Mobile Phone Bills) LG 05/15 ( LG 33/06 Pre June 14) S.I No. 236/14	SPC Allowance 2016; for Chairpersons Only; LG 05/15( LG 02/10 Pre June 14) ; S.I No. 236/14	Conferences /Training Fees 2016 ; Per circular LG 05/4; (LG 02/10 Pre June 2015); S.I No. 236/14	Estimated Travel & Subsistence 2016; for attendance at Conference and Training; Not claimed yet; LG 05/2015 / 02/10 (LG02/10 Pre June 2015) S.I No. 236/14	Total Amount Paid to Councillors 2016
<b>Bailey John</b> [SPC Chair]	€0.00	€6,386.68	€5,000.04	€0.00	€0.00	€28,100.93
<b>Bailey Maria</b> [Former Cllr & TD; Elected to the 32nd Dail; 27th Feb 2016].	€0.00	€1,045.09	€0.00	€0.00	€0.00	€3,869.52
<b>Baker Marie</b>	€0.00	€6,377.83	€0.00	€0.00	€0.00	€23,321.93
<b>Blain Emma</b> [Co-Opted 13th June 2016; Sen.N. Richmond]	€0.00	€3,804.36	€0.00	€0.00	€0.00	€12,975.79
<b>Boyan Victor</b> [Elected to the 25th Seanad Éireann ; 26th April 2016]	€0.00	€2,154.68	€0.00	€1,130.05	€0.00	€46,282.48
<b>Brennan Shay</b> [Elected Leas - Cathaoirleach 13th June 2016]	€3,321.97	€6,355.53	€2,736.14	€529.11	€0.00	€29,695.71
<b>Colgan Anne</b> [Co- Opted 13th June 2016; Sen.V.Boyan]	€0.00	€3,743.22	€0.00	€557.36	€0.00	€13,533.15
<b>Cuffe Jennifer</b>	€0.00	€5,127.00	€0.00	€0.00	€0.00	€21,871.19
<b>Curran Chris</b>	€0.00	€6,543.48	€0.00	€638.34	€0.00	€24,090.85
<b>Daly Kevin</b>	€0.00	€6,316.01	€0.00	€0.00	€2,579.06	€25,687.55
<b>Devlin Cormac</b> [SPC Chair- Ceased 13th] [Elected Cathaoirleach 13th June 2016]	€16,609.86	€6,115.89	€2,263.89	€0.00	€595.18	€42,526.39
<b>Dockery Liam</b>	€0.00	€6,418.87	€0.00	€0.00	€0.00	€23,108.49
<b>Donnelly Deirdre</b>	€0.00	€6,363.12	€0.00	€0.00	€0.00	€23,108.49
<b>Fayne Mary</b>	€0.00	€6,193.67	€0.00	€879.38	€0.00	€24,137.28
<b>Feeney Kate</b>	€0.00	€5,777.64	€0.00	€0.00	€263.91	€22,735.30
<b>Furlong Karen</b> [Co -Opted As Councillor; 14th March 2016; to replace Deputy Catherine Martin]	€0.00	€5,343.07	€0.00	€0.00	€0.00	€18,747.50
<b>Gildea Jim</b> [Co -Opted As Councillor; 14th March 2016; to replace Deputy Maria Bailey]	€0.00	€5,434.80	€0.00	€0.00	€557.89	€19,395.38
<b>Gill Karl</b> [Resigned as Councillor 22nd September]	€0.00	€3,794.16	€0.00	€0.00	€0.00	€16,127.75
<b>Halpin Melisa</b>	€0.00	€6,448.12	€0.00	€0.00	€0.00	€23,174.13
<b>Hanañ Mary</b>	€0.00	€0.00	€0.00	€0.00	€0.00	€0.00
<b>Hand Pat</b> [Elected Leas Cathaoirleach 14th March 2016 - 13th June 2016]	€1,531.80	€6,230.82	€0.00	€4,106.81	€0.00	€28,943.93

<b>Horkan Gerry</b> [SPC Chair Ceased March 2016] [Elected to the 25th Seanad Éireann : 27th April 2016]	€0.00	€2,148.98	€1,666.68	€0.00	€772.98	€10,168.16
<b>Kennedy John</b> [Co -Opted As Councillor 14th March to replace Deputy Josepha Madigan]	€0.00	€5,354.38	€0.00	€0.00	€0.00	€18,747.50
<b>Kingston Deirdre</b>	€0.00	€6,543.48	€0.00	€0.00	€0.00	€23,108.48
<b>Lewis Hugh</b>	€0.00	€6,052.02	€0.00	€0.00	€0.00	€23,035.54
<b>Madigan Josepha</b> [Leas Cathaoirleach 8th June 2015 - 27th February 2016 ].[Elected to the 32nd Dail ; 27th Feb 2016]	€959.96	€920.62	€0.00	€0.00	€0.00	€4,553.01
<b>Martin Catherine</b> [Former Cllr & TD. Elected to 32nd Dail; 27th Feb 2016].	€0.00	€1,079.45	€0.00	€0.00	€0.00	€3,869.52
<b>McCarthy Lettie</b>	€0.00	€6,182.16	€0.00	€1,391.28	€0.00	€24,709.15
<b>McGovern Lynsey</b>	€0.00	€4,635.67	€0.00	€250.00	€0.00	€21,598.36
<b>Mckinney Carron</b>	€0.00	€5,979.56	€0.00	€0.00	€0.00	€22,721.45
<b>Merrigan Michael</b> [Elected Chair 10th May 2016]	€0.00	€4,935.97	€3,198.83	€151.19	€0.00	€25,327.26
<b>Murphy Brian</b>	€0.00	€4,848.78	€0.00	€0.00	€0.00	€21,530.62
<b>Murphy Tom</b>	€0.00	€6,421.00	€0.00	€0.00	€0.00	€23,108.49
<b>Nic Cormaic Sorcha</b>	€0.00	€6,420.19	€0.00	€0.00	€0.00	€23,108.31
<b>O'Brien Peter</b> [Elected SPC Chair 10th October]	€0.00	€6,063.64	€1,115.59	€0.00	€0.00	€24,165.88
<b>O'Brien Shane</b> [Ceased SPC Chair 10th May 2016 ]	€0.00	€6,263.55	€1,801.08	€0.00	€151.19	€25,049.51
<b>O'Callaghan Denis</b>	€0.00	€6,419.67	€0.00	€0.00	€0.00	€23,108.49
<b>O'Keefe David</b> [Co -Opted as Councillor 10th of October to replace Ex Cllr Karl Gill]	€0.00	€1,610.18	€0.00	€0.00	€0.00	€5,407.18
<b>O'Neill Seamas</b>	€0.00	€4,934.33	€0.00	€0.00	€0.00	€21,879.64
<b>Richmond Neale</b> [Elected to the 25th Seanad Éireann ; 27th April 2016]	€0.00	€2,086.99	€0.00	€1,035.52	€0.00	€8,752.81
<b>Saul Barry</b>	€0.00	€6,340.96	€0.00	€0.00	€0.00	€36,563.74
<b>Smith Donal</b> [Co - Opted 13th June 2016; Sen.G. Horkan] Un Claimed in 2016	€13,534.91	€3,741.07	€0.00	€0.00	€0.00	€12,968.70
<b>Smyth Carrie</b> [SPC Chair Ceased Chair 10th October]	€0.00	€6,411.77	€3,884.45	€0.00	€0.00	€26,992.93
<b>Smyth Ossain</b> [Elected SPC Chair 13th June 2016]	€0.00	€6,365.64	€2,736.15	€0.00	€0.00	€26,202.71
<b>Stewart Patricia</b>	€0.00	€6,543.48	€0.00	€0.00	€0.00	€23,277.92
<b>Tallon Grace</b>	€0.00	€4,060.51	€0.00	€0.00	€0.00	€20,967.07
<b>Ward Barry</b>	€0.00	€6,344.39	€5,000.04	€1,104.27	€428.87	€29,678.93
	€35,958.50	€234,682.48	€29,402.89	€11,773.31	€5,349.08	€1,001,945.10

Mobile Bills 2016: As per Circular LG/2015 Dún Laoghaire Rathdown Co.Co. pays half of each of the Councillor's Mobile Phone up to a Maximum of €600.00 euros per annum. The Balance of the Bill is paid by the Councillor e.g. if the Councillor Total Bill is €1,500.00 . The Council will pay €600.00 and the Balance of €900.00 will be paid by the Councillor in question. 40 Councillors availed mobiles provided by the Council. 33 have mobiles currently chosen by the Council. Half the mobile Bill is deducted from the Councillors Meeting payments. 3 Councillors who are currently with different providers submit their own bills and the Council will pay up to a max. of €5000. 5 Councillors did not claim Mobile or Broadband Expenses in [Q1 -> Q4] 40 Councillors avail of Split Billing.

Broadband 2016: The Councillors can avail of broadband allowance up to maximum of €30.49 per month to a chosen provider 7 /47 Councillors have availed of this from [Q1 -> Q4]. The Councillors must submit their own bills & recoup half of their broadband bill up to the maximum.

# Architectural Service

Architectural Service provides a broad range of building related services in the following categories:

## Housing

- Housing Programme
- Construction
- Refurbishment
- Small Works/Extensions
- Inspections of Rented Properties

## Urban Design & Public Realm

- Urban Framework
- Local Area Plans
- Public Realm

## Civic Buildings

- Corporate, Community, Municipal Services Buildings Projects

## Conservation

- Conservation Reports
- Conservation Grants

## Dangerous Structures

Implements the Local Government (Sanitary Services) Act in relation to Dangerous Structures and Places. There were a total of 68 Dangerous Buildings cases in 2016.

## Energy Management

The Council's Energy Management Team is led by the County Architect and the attached report outlines actions carried out over the past year to improve energy efficiency in areas under Council responsibility.

## Miscellaneous

The Architects' Department continued in 2016 to provide an advisory service across a broad range of activities such as quantity surveying, procurement, technical advice, building management and building condition reports, along with advising on Arts-related activities.

The Department provided funding for Open House for Dún Laoghaire-Rathdown where members of the public were given the opportunity to visit architect-designed private residences, historic buildings and new landmarks for the Open House Weekend in October 2016.

More details of the projects being progressed by the Architectural Services client Departments are described under their service headings.

## Energy Management / Awareness – Actions Undertaken in 2016 and Actions Planned for 2017 - See Appendix 1



Artist's impression of proposed improvements to Monkstown Village



# Corporate, Communications and Governance

Corporate, Communications and Governance is responsible for the provision and management of a very wide range of services, both internal and external to the organisation.

These services include:

- Council Meetings
- Facilities Management
- Higher Education Grants
- Register of Electors
- Dundrum Office
- Communications Office
- Audit Committee and Internal Audit
- Health, Safety and Welfare

## County Council

The Council itself is made up of 40 County Councillors from the following Electoral Areas: Dundrum, Glencullen/Sandyford, Stillorgan, Blackrock, Dún Laoghaire and Killiney/Shankill.

In 2016 the following County Council meetings were held:

14 County Council meetings including the Annual Meeting and the Budget Meeting.

Final of 11 meetings and Adoption of County Development Plan 2016–2022

18 meetings of Dundrum Area Committee

18 meetings of Dún Laoghaire Area Committee

25 meetings of Strategic Policy Committees

3 meeting of the Joint Policing Committee

4 meetings of the Organisation, Procedure and Protocol

## Deputations

Deputation meetings provide a forum that is open to any association or body to meet with Council officials and Councillors to discuss issues relating to their particular areas.

Deputations are held in County Hall or in the Dundrum Local Office once a month except in July, August and December. The duration of discussion between each deputation and the Council Members and officials is forty-five minutes.

A total of 16 formalised deputation meetings were held during the year.

## Facilities Management

The Facilities Management Section is responsible for managing Corporate Buildings (County/Town Hall, Harbour Square, Dundrum Office and Library Road). Value for Money is a priority and savings have been identified in terms of Energy consumption.

Work by the Facilities Management Section includes Administration and Maintenance Services as follows:

- Purchasing / Procurement / Tender Process – Utilisation of the OGP contracts for Security, Advertising, Stationery, Electricity, Gas and the GNPB Frameworks, in conjunction with the Department of Finance, for Mobiles and Fixed Line Services has resulted in considerable savings for the Council. The continued use of a Low Value Purchase Card has also resulted in a reduction of administrative manpower hours.



Members of Dún Laoghaire-Rathdown County Council - June, 2016



- The Regional Procurement Group (of which this Council is a part) identifies collaborative tendering opportunities in the Dublin Region.
- Maintenance of Corporate Offices
- Use of Customer Relationship Management (CRM) in the management of contracts
- Information Desk / Porters Desk
- Management of Telephone System / Corporate Mobile Telephones.
- Switchboard Services –Automated system provides fast service delivery for customers by directing callers to main service departments
- Setting up for events in County Hall
- Hire of Halls/Exhibition Space
- Civil Weddings/Ceremonies

## Communications Office



The Communications Office has responsibility for all corporate communications and information management. The office operates as the central contact point for all media relations and has an on-going role in managing the reputation of the Council through strategic communications planning. A primary objective of the team is to ensure that the organisation engages in a bilateral communication process with internal and external stakeholders.

### Key tasks in 2016 included:

- Proactive media relations, including the promotion and explanation of Core Council services, cultural programmes, events and initiatives
- Management of press queries (269 in 2016)
- Issue of Press Releases (111 issued in 2016)
- Corporate Event Management
- Production of key Council publications including the dlr times (5 issues published in 2016) and Annual Report.
- Co-ordination of Ombudsman requests (13 cases dealt with in 2016)
- Additional responsibilities of the Office include the implementation of the Council's Irish Language Scheme under the Official Languages Act 2003.
- Management of the Council's Social Media profile. Followers on the corporate Facebook account increased very significantly by over 400% in 2016 to 4,761 and followers on the corporate Twitter account increased by 25% to 5,139. The use of Social Media provides the County Council with a highly responsive in-coming and out-going communications tool.

## New for 2016

### New Website

The new Dún Laoghaire-Rathdown County Council website was launched on the 29th June 2016. The number of Website page views totalled 1,952,316 and the number of visitors to the Website totalled 401,828 in 2016.

The main benefits of the website include a more dynamic modern and visual aspect, with a more intuitive user experience. The search bar on the page mirrors the way the Google search bar works and provides more streamlined access to information on the website.



dlr new website home page

### Consultation Hub

In 2016, the public were invited to take part in a total of 39 consultations on the dlr Online Consultation Hub.

### Tweet Day.

The Council took part in "Tweet Day" on 2nd March 2016 which raised awareness of the services the Council provides in a light and informative way. Over 64 tweets were issued by, or on behalf of the Council on the day and all tweets included the same hash tag - #ourcouncilday

### Customer Service

Customer interactions were recorded on the Council's Customer Relationship Management (CRM) System which provides insights to the Council in understanding customer service priorities. A total of 22,298 cases were created, 20,449 of which were closed in 2016.

Customer service information was gathered over a four week period in September 2016 and based on this data the Council on average deals with the following customer interactions weekly:

- 1,300 items of written correspondence
- 56,000 emails
- 4,700 phone calls
- 550 personal callers
- 700 CRM transactions created



Council voted for Sandyford Business District to achieve Business Improvement District Status

## Councillors' Customer Relationship Management (CRM)

was established in 2016 which assists in the representational role of the Elected Members.

## Smart Cities Initiatives and Development

- Work is in progress to increase the range of documentation available online. The Council is in the initial stages of preparation for ePlanning.
- Work is in progress to implement upgraded CRM software which will allow for the increased availability of online forms and interfaces to Council systems, to compliment the Customer Services Plan.
- Digital Strategy is being prepared to lead on the delivery of online services.
- The Council continues to participate in the Regional Smart Cities initiatives and developments and open data through Smart Dublin.
- A new Intranet is being developed and the migration to MS Office 356 is underway.

## Special Events

In June 2016, the Council conferred a Civic Honour on Jane and Brendan McKenna, the founders of the LauraLynn Ireland's Children's Hospice. The award was conferred in recognition of their outstanding work and their dedication to the founding of Ireland's only children's hospice.

The Council welcomed back silver medal winner, Annalise Murphy and local Olympic Athletes to a homecoming event on Thursday 25th August 2016

## Other

- Annual Progress Report on the Corporate Plan for 2016 was submitted to the members and can be viewed at [http://www.dlrco.ie/sites/default/files/atoms/files/annual\\_progress\\_report\\_on\\_the\\_corporate\\_plan\\_2016.pdf](http://www.dlrco.ie/sites/default/files/atoms/files/annual_progress_report_on_the_corporate_plan_2016.pdf)



Conferral of Civic Honour on Brendan and Jane McKenna by Cllr. Barry Saul (An Cathaoirleach June 2015 to June 2016)

[www.dlrco.ie/sites/default/files/atoms/files/annual\\_progress\\_report\\_on\\_the\\_corporate\\_plan\\_2016.pdf](http://www.dlrco.ie/sites/default/files/atoms/files/annual_progress_report_on_the_corporate_plan_2016.pdf)

- The Annual Services Delivery Plan 2016 was approved and can be viewed at [http://www.dlrco.ie/sites/default/files/atoms/files/dlr\\_asd.pdf](http://www.dlrco.ie/sites/default/files/atoms/files/dlr_asd.pdf)
- A Communications Action Plan was prepared to improve all communications channels, including extending the range and scope of social media channels;
- A number of informational videos on Council services and events were recorded and published on the Council's website and youtube channel.



An Cathaoirleach, Cllr. Cormac Devlin welcomes home Annalise Murphy





Presentation of Civic Honour by An Cathaoirleach, Cllr. Cormac Devlin, in recognition of Dr. T.K. Whitaker's contribution to Irish Society. Ken and Maeve Whitaker who accepted the award on behalf of Ken's Father.

### Irish Language

- 6 no. representations were received from An Coimisinéir Teanga regarding road and traffic signage.
- The Council's website contains static content in Irish
- Provision was made for Irish news in each edition of the dlr Times.

### Higher Education Grants

The 2012/2013 academic year saw the establishment of Student Universal Support Ireland (SUSI) who took over the processing of new Higher Education Grant applications from the Local Authorities and VEC's.

During this academic year Dún Laoghaire-Rathdown County Council continued to process grants for 18 students who had received a grant from us in the 2014/2015 academic year and were continuing in their studies in 2015/2016. In total, the Council paid out over €61k in support of these students.

### Freedom of Information

The Council received 176 Freedom of Information requests, 1 Data Protection request and 3 requests for Access to Information on the Environment (AIE) in 2016.

### Register of Electors

The final Register of Electors for 2016/2017 was published on 1 February 2016 and came into force on 15 February 2016.

The total number of electors on the final Register was 156,639 and the breakdown of the Electoral Areas is as follows:

Electoral Area	No. of Electors	Electoral Area	No. of Electors
Blackrock	23,324	Glencullen Sandyford	22,857
Dún Laoghaire	33,316	Killiney Shankill	26,724
Dundrum	28,603	Stillorgan	21,815

A draft Register of Electors for 2016/2017 was published on 1 November 2016. The total number on the Draft Register increased to 157,680.

### Dundrum Office

The following meetings were held in the Dundrum Office in 2016:

Dundrum Area Committee Meetings	18
SPC Meetings	1
Deputations	4
Other Departmental Meetings	44
Housing - Meetings/sign-ups/interviews/RAS	16
Exhibitions/ Public Displays	28
Public Information Meetings	45

### School Meals Schemes

10 Primary Schools in the Dún Laoghaire-Rathdown area benefit from the scheme.

### Internal Audit

The primary role of Internal Audit is to provide assurance to the Chief Executive, Senior Management and the Elected Council that the various risks facing the Council have been identified and appropriate internal controls are in place to manage those risks. Internal Audit also provides support to the Audit Committee in carrying out its duties. Internal Audit evaluates and reports on the Council's internal control systems and makes recommendations for improvement where necessary. Internal Audit provides an independent review function to management, to assure that services are being provided in an efficient, effective and economic manner, conforming to legal requirements. In 2016 the Internal Audit Section examined six areas and presented their findings to Management and the Audit Committee.

### Audit Committee

A total of 6 meetings of the dlr Audit Committee were held in 2016.

During 2016 risk assessments were conducted and risk registers prepared for each Department of the Council and the Audit Committee continued to monitor the departmental risk management process.

### Protected Disclosures Act 2014

No Protected Disclosures were made in 2016

### Health and Safety

The Council continued to provide an internal review and advisory function through the Corporate Health and Safety Office to advise the Chief Executive, senior management and associated departments on the management of occupational safety and health in dlr.

In 2016, the Council commenced working towards the attainment of an accredited "Safety Management System".

# Economic, Community and Cultural Development

The Department includes a range of key services including Arts; the Libraries Service; Community Development and Social Inclusion; and Enterprise and Economic Development - including the Local Enterprise Office. These services are aimed at driving quality of life for all and creating an environment for economic growth.

## Arts

The Council's arts service delivered an expansive programme of events, residencies, commissions and arts professional development supports in 2016.

### Municipal Gallery, dlr Lexlcon

There were six exhibition programmes in 2016 in the Municipal Gallery, dlr Lexlcon with paired exhibitions by Felicity Clear and Helen Hughes, Ben Readman and Denis Kelly. The prestigious 158th International Print Exhibition from the Royal Photographic Society in the UK was exhibited in May and June; and a significant body of new work by Damien Flood was exhibited as part of the visual art commission. During September and October, Lines of Negotiation, which was curated by Claire Behan with assistance from people who live in or are connected

to the Glencullen/Tibradden area, explored the mountainous areas of the County in an exhibition that included work by 9 artists. The final exhibition of the year was 'Swing of the Sixties: Trinity's College Gallery', a special selection from The Trinity College Dublin Art Collections curated by Richard Wood.

Each exhibition featured a range of talks, panel discussions, tours and workshops. 36,577 people visited the Gallery and 1,700 people directly participated in the Learning Programme events.

### The dlr/HSE Arts and Health Programme

The dlr/HSE Arts and Health Partnership actively engages with older people and people with disabilities within the community. In 2016 the programme delivered 3 Arts and Disability Commissions, 'The Flood' engaged a visually impaired audience, 'Boxplay' was developed for children with intellectual disabilities and 'Oxytocin' showcased the work of adults with intellectual disabilities.



Summer Reading Awards 2016 at dlr Lexlcon



## Early Years Children

Artists Helen Barry and Irma Grothuis were commissioned to work with very young children and staff in the community childcare facilities in Ballyogan and Dún Laoghaire with the support of Dún Laoghaire-Rathdown County Childcare Committee. Helen created interactive sculptures and delivered workshops in dlr Lexlcon. Irma created a new interactive play for 3-4 year olds entitled 'The Tail of Herman'. This was performed in dlr Lexlcon and in the Samuel Beckett Civic Campus, Ballyogan.

## Grainstore, dlr Youth Arts Facility

Visitors to the Grainstore, dlr's Youth Arts facility were 33,209 in 2016. Canvas, dlr's Youth Arts Committee, organised a battle of the bands that was supported by MCD and the 3 winners: Felim, Creep and Depth Perception, played at the Longitude 2016 music festival in Marlay Park in July.

## Mountains to Sea

Produced by dlr Library Service and the Arts Office, Mountains to Sea dlr Book Festival took place from the 9th to 13th of March. 65 events were held throughout the festival across the three strands (Primary; Poetry; Family and Schools) and over 5,000 tickets were issued. The Primary programme was curated by Bert Wright and highlights included Sir Michael Parkinson, John Irving, Neil Jordan and The Book Show: Women and Words (an evening with Sabina Higgins, Inni-K, Jennifer Johnston, Louise O'Neil, Miriam O'Callaghan and others). In addition to the established high profile writers the festival included a selection of emerging writers. The Poetry Now strand was curated by Alice Lyons and welcomed amongst others Paul Muldoon, Theo



Culture Night 2016



By Lise Ulrich, Queen of the Deep Blue Sea - Print Exhibition at Lexlcon

Dorgan, Maram al-Masri, Ciaran Carson and A.E. Stallings. The Family and Schools strand is one of the biggest of its kind in the Country and is curated by children's author Sarah Webb. Highlights included Holly Webb, Cecelia Ahern, Philip Ardagh, Cathy Cassidy and many more. The festival included many workshops and master-classes for aspiring writers, adults and children. Two major awards were presented at the festival; The Irish Times Poetry Now Award for best Irish poetry collection of 2015 went to Caitriona O'Reilly and the Shine/Strong Award for best first Irish poetry collection of 2015 was presented to Breda Wall Ryan.

## Culture Night

Culture Night took place on Friday 16th September and dlr Lexlcon opened from 5-9pm for the event. A special Culture Night programme of music took place in the Gallery alongside the exhibition. There was a printmaking workshop in the Project Room beside the Gallery; and Fiona Dowling, dlr Storyteller in Residence, performed special 'Story Naps' with special guests in the Studio. dlr Libraries also had a variety of events and over 750 people visited dlr Lexlcon for Culture Night.

## Public Art

A major new sculpture by the artist Eileen MacDonagh was installed at the Samuel Beckett Civic Campus in Ballyogan.

The Council at Council meeting in March 2016 voted unanimously to erect a statue in honour of the human rights activist and republican Roger Casement. This statue will provide a lasting legacy to one of the greatest Irishmen just yards from where he was born. It will form part of the rejuvenation of the old Dún Laoghaire baths site.



## Arts Grants

The Council's Arts Office awarded 19 Arts Grants to the value of €35,000.00 through the 2016 grants scheme. These grants encouraged and enabled the creation of new projects, events or educational opportunities such as exhibitions, performances and school workshops; all of which were showcased or celebrated in Dún Laoghaire-Rathdown. The grants also supported artists' career development. These include amongst others the annual exhibitions of the Watercolour Society of Ireland and the Dublin painting and Sketching Club, the Dún Laoghaire Organ Concerts, the Dalkey Creates festival, Creativity in the Classroom and the dlr Artists Network.

10 Arts Access Grants to the value of €14,777.00 were awarded. These grants support areas of greatest need, where a gap has been identified in the provision of artistic expression within communities, for example local youth projects and active retirement groups. Arts Access Grants are supported by the Department of Children and Youth Affairs.

## Emerging Artists Bursaries

The Council's Arts office awarded 5 Emerging Artist bursaries of €1,500 each in 2016. They included awards to arts practitioners working in visual art, theatre, literature and music and support artists living and working in the County at an early stage in their career.

## Writer in Residence

The Writer in Residence for 2015/16 was Selina Guinness, author of *The Crocodile at the Door*. Selina conducted a series of participative writing and psycho-geography workshops entitled

the Pale Project, curated and hosted a programme of literary events called Salon Nights celebrating literary journals and magazines as well as working on her soon to be published 2nd book.

## Musicians in Residence

Four music residencies took place in 2016. The residencies were awarded to Matthew Jacobson (jazz), Eidola Trio (classical), Elizabeth Hilliard and Grainne Mulvey (opera) and Sebastian Adams (emerging). The residencies supported the development of new work and public performances.



Launch of "1916 Surrenders" by Cllr. Barry Saul (An Cathaoirleach June 2015 to June 2016) with Alex Findlater, Author and Grandson of Captain Harry de Courcy-Wheeler and Dorothea Findlater (née de Courcy-Wheeler) daughter of Captain de Courcy-Wheeler.



At the Celebration of an Archive relating to Christ the King Sculpture at dlr Lexicon were Andrew O'Connor, Cllr. Barry Saul (An Cathaoirleach June 2015 to June 2016), Dr. Elizabeth Mullins and Jeremy Kenny



## Storyteller in Residence

For the first time ever in 2016 dlr appointed a storyteller in residence. Fiona Dowling is a French-Irish storyteller and much of her residency focused on the west of the County. She worked extensively with the Ballyogan Family Resource Centre Childcare Services and the Balally Queen of Angel's Primary School. She also ran a number of professional development workshops for storytellers. In addition she hosted a number of events for the public including a Wisdom Fair and Story Naps. She also took part in an exchange project to Istanbul, Turkey.

## Policy Development

Dún Laoghaire-Rathdown County Council Arts Development Plan 2016-2022 was adopted by the Council on 14th November 2016. See [http://www.dlrcoco.ie/sites/default/files/atoms/files/arts\\_development\\_plan\\_eng\\_.pdf](http://www.dlrcoco.ie/sites/default/files/atoms/files/arts_development_plan_eng_.pdf) The plan was prepared following extensive consultation with local communities, key stakeholders and the County's arts sector; a process that was guided by the Community Development, Culture and Ageing Strategic Policy Committee.

The implementation of the plan will see the Council work with the public, artists and partners, both local and national, to sustain and grow the arts within dlr for the benefit of all.

Both a Municipal Gallery Programming Policy 2016 – 2022 and a dlr Art Collections Policy 2016 – 2022 were developed as part of this process.

## The Library Service

### Library Services

Library Membership registered 75,553 at end of December 2016. The new national library management system is still being phased in around the Country. National standards on library metrics have still to be agreed.

Library issues were strong in 2016, with more than 1.4 million items issued during the year. Every month, dlr library users borrow 2,500 downloadable eBooks and eAudiobooks, access 2,700 magazines and read almost 4,000 newspapers online. Additionally, the public has access to excellent online reference and research databases, online language learning, and online courses.

Self Service usage averaged 73% across the branch libraries, with the library management system there is a greater margin for error and the public need assistance from staff.

286,227 people used the library website during 2016, accounting for almost 1 million views. Public internet usage in the branches increased by 6% to 202,548 uses in 2016. The Lexlcon accounted for 57% of the usage, which was a reflection on the improvements made by IT to the WiFi during the year.

dlr Lexlcon continued to grow in terms of attendance, usage and programme. During 2016, it attracted in excess of 500,000 visitors. Sunday Opening has proved to be a great success with the public, with approximately 1,000 people visiting during the four hour period on Sunday afternoons. It is hoped to sustain this service in 2017. The extension and refurbishment of Cabinteely Library was completed by end of the year. A grant was secured and Open Library Technology was installed in

Deansgrange Library. The Open Library Service Delivery Model is being discussed nationally with the public service unions.

## Policy Development

Following a process of public consultation and guided by the Community Development, Culture and Ageing Strategic Policy Committee, the Library Development Plan was developed and officially adopted by the Council in April 2016. See [http://libraries.dlrcoco.ie/sites/default/files/Library%20Development%20Plan%202016-2020\\_o.pdf](http://libraries.dlrcoco.ie/sites/default/files/Library%20Development%20Plan%202016-2020_o.pdf) This Plan outlines the current service provision, the vision and objectives for the Library Service so as to continue to evolve and respond to the changing needs of the community

dlr Libraries supported the national book tender and the national library delivery service.

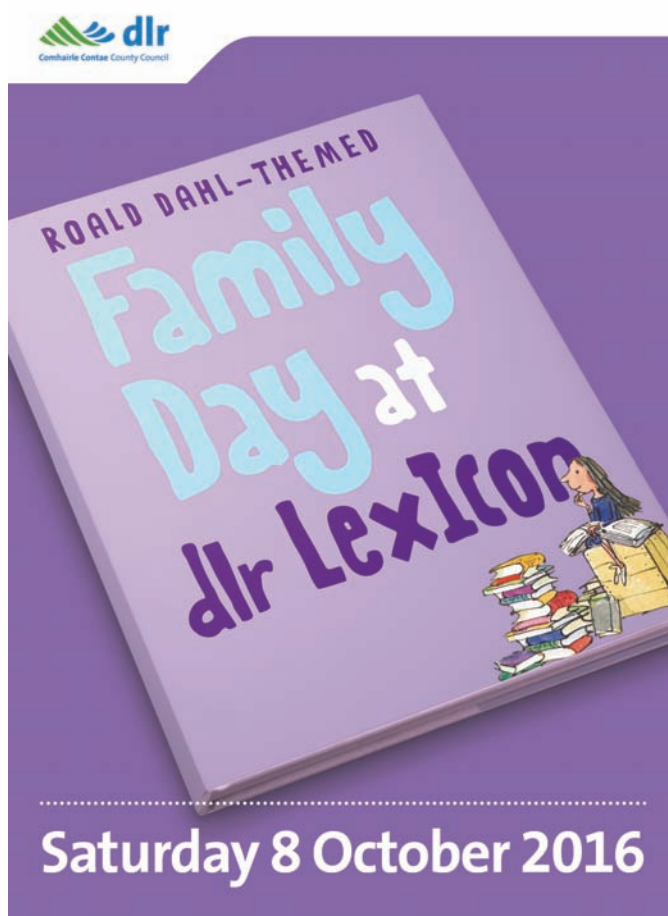

## Partnerships

Partnerships and links with key organisations/institutions (UCD, IADT, BFEI, Queen's University Belfast, Royal College of Surgeons, Vodafone etc.) continued to grow and proved beneficial to all concerned and ensured a vibrant service to the public.

## The Culture Programme

The Culture Programme across the branches was a great success with 2,289 events, attracting some 54,949 attendees. There was a diverse exhibition programme and a large number of events to commemorate 1916. Mountains to Sea dlr Book Festival was delivered in association with the Arts Office. The new Writer in

residence, Sarah Webb was appointed. dlr Libraries celebrated Shakespeare's 400th anniversary and Roald Dahl's centenary. A pilot library service to Dundrum Central Mental Hospital was launched. A presentation on dlr Lexlcon was made to the General Assembly of Aosdána at Royal Hospital Kilmainham. The Library Voices Series delivered an excellent programme with Eimear McBride, Laura Bates, Robert Harris, Margaret Drabble, Margaret Atwood and many others.

## The Lexlcon Lab Programme

Experimental learning programmes have continued to develop strongly for adults and children with sessions on coding, 3D printing, programming and electronics. A Global Designation was held in November in the Lexlcon with Irish children linking in with 10 other cities worldwide. dlr Libraries and Local Enterprise Office collaborated in an Enterprise Bootcamp in STEM, a total of 25 transition year students from 8 secondary schools in the County participated in the programme. The aim of the project was to develop student STEM skills by introducing them to the practical uses and possibilities of new creative technology outside a classroom environment, while promoting problem-solving and entrepreneurial skills.

## Community Development & Social Inclusion

The Community Development and Social Inclusion Section supported community engagement, participation, volunteerism and active citizenship in 2016. A comprehensive advisory service was provided to more than six hundred community and voluntary groups and organisations, while the Team continued to act as the key point of contact for information and advice for local communities across the County.

## Community Grants

243 grants were awarded to community and voluntary groups under the Community Grants Scheme, to a total value of more than €184,000. These grants enable groups to address local issues through varied programmes of events and activities.

A further €25,000 was awarded in Summer Project Grants to 26 groups to fund supervised programmes of recreational and educational activities for young people during the summer period.

## Community Employment

The Council continued to sponsor 3 Community Employment Schemes with 129 learners across the County. As well as providing much needed support to communities, these Schemes helped those involved gain valuable experience to support their personal and professional development and advancement to full time employment. The average progression into employment or education was a very impressive 78% in 2016.

## Community Events

The Council's Community Awards celebrated 20 years in 2016, with a week-long exhibition in County Hall, highlighting the excellent work done by community and voluntary groups across the County. The Community Awards Ceremony, held on 13th October 2016, afforded the Council an opportunity to acknowledge and recognise the valuable contribution made by the 63 entrants. Kilcross Estate Management Forum was crowned overall winner of the 2016 Community Awards. A celebration of volunteers, hosted by An Cathaoirleach, was held in Cabinteely Park in May 2016, to honour those whose exceptional efforts as volunteers have made a difference to the community and the lives of others.

The annual dlr Community 5K took place on 8th October in Kilbogget Park, with over 1,200 participants.



Pale Project Exhibition in dlr Lexlcon



## Community Facilities

Management Assistance Grants amounting to €155,000 were awarded to community facilities in 2016, to assist with the operational and running costs, thereby enabling the facilities to provide wide ranging and valuable services and activities to local communities.

In addition, the Community Development and Social Inclusion team provided support and advice to voluntary boards of management and committees who manage more than 30 of the Council's community facilities.

The official opening of Samuel Beckett Civic Campus Phase 1 took place on 8th June 2016. This multi-purpose facility, with support and assistance from the Council, continued to expand the range of services and activities available to the local community and wider environs through 2016.

A Part 8 planning application was approved for the extension to the Sallynoggin Youth and Community Facility, to expand facilities for Senior Citizens.

## Estate Management

The Council, through the Estate Management programme, continued to work with and fund the County Forum and 12 local Estate Management Fora throughout the County. This partnership is vital in assisting each Forum with the continued enhancement of the local environments and estates in which they live, as well as building capacity at a local level through training, networking and on-going practical and financial support.

Both Rathallsagh/Shanganagh/Clifton and Ballyogan Estate Management Forums entered the Pride of Place Awards in 2016, known affectionately as the 'Community Oscars'. The winners were announced in November 2016 at a special gala event in Belfast Waterfront Hall in front of an audience of approximately



1,000 guests and VIPs, with many more people tuning in on-line to watch the live broadcast of the ceremony. Ballyogan Estate Management Forum was announced as runner-up in the Urban Neighbourhoods category.

Success was also achieved at the 2016 Tidy Districts Awards with Kilcross winning in the Best Estate Management Area (less than 250 houses) and Glasthule securing runner-up in the same category. Kilcross was also awarded the Best Biodiversity Initiative for the Bee Friendly Kilcross Project while Rathallsagh/Shanganagh/Clifton came first in the Best Estate Management Area (more than 250 houses) with the runner-up prize being awarded to Ballyogan in this category. Most Improved Estate went to Hillview and the Litter Wardens' Award went to Vinnie Barnett, Ballyogan.



Kilcross Estate Management Forum, Overall Winners of the dlr Community Awards 2016

Training was organised for the Estate Management County Fora in December 2016 which focused on recruiting and retaining volunteers, which helps to build capacity within the estate management groups.

## Local Community Development Committee

The dlr Local Community Development Committee (LCDC), held six meetings in 2016, on 27th January, 16th March, 19th May, 6th July, 28th September and 30th November. The 2016 Annual Report of the LCDC can be viewed at [http://www.dlrcoco.ie/sites/default/files/atoms/files/dlr\\_lcdc\\_annual\\_report\\_2016.pdf](http://www.dlrcoco.ie/sites/default/files/atoms/files/dlr_lcdc_annual_report_2016.pdf)

The Community Development and Social Inclusion Section supported the implementation of the Local Economic and Community Plan (LECP) which is a key six year strategic plan for Dún Laoghaire-Rathdown that aims to support local economic and community development and community well-being. The 2016 Annual Report of the LECP can be viewed at [http://www.dlrcoco.ie/sites/default/files/atoms/files/dlr\\_lecp\\_annual\\_report\\_2016\\_2.pdf](http://www.dlrcoco.ie/sites/default/files/atoms/files/dlr_lecp_annual_report_2016_2.pdf)

## dlr Public Participation Network

The dlr Public Participation Network (PPN), with support from the Community Development and Social Inclusion Section, continued to develop and establish itself as the main link through which the local authority connects with the community, voluntary and environmental sectors, without prejudice to other consultation processes. A Memorandum of Understanding between dlr PPN and Dún Laoghaire-Rathdown County Council was agreed and signed and a dedicated PPN Network Manager was recruited.

280 groups/organisations were registered as members of the DLR PPN at the end of 2016, an increase of over 47% from the previous year.

The PPN Steering Committee met on a monthly basis to plan and organise the 2016 programme of work, while 3 plenary meetings of members were held on 9th March, 28th June and 9th November. PPN representatives sit on 6 Strategic Policy Committees as well as the Local Community Development Committee, Joint Policing Committee, Rural Taskforce, and the Smart Dublin Advisory Group. The PPN was also represented at 2 PPN Regional Meetings and 2 PPN Workers Network Meetings, while representatives also participated in workshops on the dlr LCDC and a National Forum on "Our Communities: A Framework Policy for Local and Community Development in Ireland". Three training sessions for PPN members were provided on Facebook Pages for Beginners on 29th November in Rosemount Resource Centre, Dundrum and on 1st December in Mounttown Community Facility and on Dealing with Conflict on Committees on 28th November 2016 in the Samuel Beckett Civic Campus.

## Rural Development Programme

A Rural Taskforce was established in Dún Laoghaire-Rathdown in 2016, as a sub-group of the dlr Local Community Development Committee, to support the implementation of the LEADER Rural Development Programme 2014 – 2020 in the catchment areas of Glencullen, Kiltiernan and Tibbradden. The first meeting of the Taskforce took place on 14th September in Glencullen Community Centre. The Rural Taskforce has a remit to provide a strong voice for rural communities, support the development of rural Dún Laoghaire-Rathdown and optimise the impact of the Rural Development Programme.

As part of the recently launched Dublin Rural LEADER Programme 2014 -2020, public information/animation events



Shankill Tidy Towns, Overall Winners of 2016 Tidy Districts Competition





were held in Glencullen Community Hall on 15th November 2016 and Larch Hill Scouts Den on 17th November 2016 to publicise the Rural LEADER Programme and provide information on the funding and application process to community groups, individuals and new or existing businesses.

Following on from these, two open calls were issued inviting applications for funding under Community Training, Animation and Capacity Building Programme to support vibrant towns in rural Dublin and Support for small scale product development, interpretation and marketing of rural Dublin's unique Heritage and Cultural attractions to maximise potential arising from Fáilte Ireland's "Dublin: A Breath of Fresh Air initiative".

## Joint Policing Committee / Local Policing Forums

Support was provided for the Joint Policing Committee and 3 Local Policing Forums to ensure successful operation throughout 2016. This included regular supports for the 3 Local Policing Fora.

The dlr JPC six year work plan was agreed by the JPC on 1th June 2016.

The dlr JPC held an open public meeting on Community Safety issues in the County on 9th November 2016. The 2016 Annual Report of the JPC can be viewed at [http://www.dlrcoco.ie/sites/default/files/atoms/files/dlr\\_jpc\\_annual\\_report\\_2016\\_o.pdf](http://www.dlrcoco.ie/sites/default/files/atoms/files/dlr_jpc_annual_report_2016_o.pdf)

## Comhairle na nÓg

Dún Laoghaire-Rathdown Comhairle na nÓg was re-convened in 2016 with the establishment of a new Steering Committee

and the holding of the Annual General Meeting in November in County Hall. A total of 51 young people attended the AGM, representing 15 schools throughout the County. 35 young people put themselves forward to become members of the Comhairle for the following 2 year period. The first meeting took place on 8th December 2016.

Consultation with the young people in advance of the AGM resulted in Mental Health and Young People being selected as the topic for discussion at the AGM and will form the basis of the Comhairle's work plan for 2017, with assistance and guidance from the Community Development and Social Inclusion Section.

## Social Development and Inclusion

The Community Development and Social Inclusion Section continued to focus on the promotion of a Social Inclusion ethos.

Support was provided to the development of a National Traveller and Roma Integration Strategy – for more information go to <http://www.travellerinclusion.ie/website/TravPolicy/travinclusionweb.nsf/page/nationalinclusionstrategy-en>, the Garda Diversity Group and the development of a GET Project (Gardaí Engaging Travellers) for vulnerable teenage Travellers. Support for the dlr Traveller Interagency Steering Committee continued with 3 meetings held in 2016. Issues such as 'Teenagers Remaining in Education', 'Employment Opportunities for Women' and 'Domestic Violence' were considered. A Traveller Eye Sight Testing Initiative was launched in 2016 with 40 older Travellers availing of the opportunity.

A successful Social Inclusion Programme of Events ran from 7th October to 15th October 2016, which was launched in Nutgrove Shopping Centre with a Diversity Fashion Show, which included 20 local community based volunteer models. The four major events of the week continued to attract large numbers from diverse backgrounds. The BIG SING was a particular success which was held in Dún Laoghaire Shopping Centre on 9th October with over 400 choristers, including two Inclusive choirs and an orchestra taking part. As well as the wide range of locally based community events hosted during the week, a new event specifically for older persons, entitled 'Hello Brain' was hosted in the dlr LexIcon.

The Primary Schools' art competition attracted a very large number of entries, with teachers welcoming the opportunity to get the school children to discuss difference and then present their thoughts in art.

## Age Friendly Programme

2016 saw the launch of the dlr Age Friendly Strategy on 4th May, while the Age Friendly Alliance, with support from the Community Development and Social Inclusion Section, collaborated to deliver a range of actions across the 9 Age Friendly themes set out in the Strategy. A number of initiatives were launched by dlr in 2016, with a view to delivering on the Actions identified in the Strategy, including the establishment of an Older Person Support Service, promotion of down-sizing housing opportunities for older tenants and provision of housing adaptation grants. The 2016 Annual Report of the Age Friendly Strategy can be viewed at [http://www.dlrcoco.ie/sites/default/files/atoms/files/dlr\\_age\\_friendly\\_annual\\_report\\_2016.pdf](http://www.dlrcoco.ie/sites/default/files/atoms/files/dlr_age_friendly_annual_report_2016.pdf)

On 24th May 2016, dlr in collaboration with Age Friendly Ireland hosted the Age Friendly Recognition Awards, while the National Convening of Older Persons Councils was hosted by the Network

for Older People on 25th May. The Network for Older People also developed and launched their new website in 2016.

A pilot Dún Laoghaire-Rathdown County Council support co-ordination service for people aged 60 and over, in collaboration with ALONE and the Age Friendly Alliance commenced in November 2016. Working in partnership with public service providers and community organisations, the support co-ordination service aims to promote independence, choice and well-being for older people living in Dún Laoghaire-Rathdown County.

Several other initiatives, including a Garda Mobile Support Service, Care and Repair Service, Befriending Service and Dublin Bus Safety Leaflet, were launched in 2016, through collaboration between the Council and partner agencies, thereby delivering on Actions identified in the Age Friendly Strategy.

## Economic Development, Tourism and Local Enterprise Office

The Local Enterprise Office Dún Laoghaire-Rathdown [LEO dlr] is the 'First Stop Shop' for people seeking advice, information and support when starting or growing a business. The responsibilities of LEO Dún Laoghaire-Rathdown encompass enterprise, economic development and tourism.

## Tourism

The Council supports Fáilte Ireland's Destination Dublin international marketing campaign to promote Dublin as a place to visit. In addition, the LEO dlr supported the promotion of a number of events and festivals throughout the County in 2016, including Food in Tourism event at Marlay Park House. A range of publications and maps were produced

A Tourism Working Group was established to support the development of a Tourism Strategy and Marketing Plan for Dún Laoghaire-Rathdown which was commissioned in 2016.

The Council supported and promoted tourism through its management of the Local Tourism Office which handles up to 1,100 walk-in queries per month, as well as the [www.dlrtourism.ie](http://www.dlrtourism.ie) website, which has been increasingly important in promoting tourism and events in the County.

## Local Enterprise Office, Enterprise Supports

LEO dlr participated in a number of national initiatives including: Ireland's Best Young Entrepreneur Awards, National Enterprise Awards, the Student Enterprise Awards, Showcase, the National Ploughing Championships and National Women's Enterprise Day.

The Council also supported the development of the Dublin Regional Enterprise Strategy 2016-2018, with all 4 Local Authorities working together to deliver a range of actions for Enterprise Delivery.

LEO dlr is also actively involved in the delivery of the Action Plan for Jobs Dublin Region. In 2016 LEO dlr took part in a number



At the Launch of dlr Local Economic & Community Plan 2016-2021 were Cormac Shaw CEO Southside Partnership, Cllr. Barry Ward SPC Chair, Philomena Poole Chief Executive and Cllr. Barry Saul (An Cathaoirleach June 2015 to June 2016)





At the IBYE 2016 Awards were An Cathaoirleach, Cllr. Cormac Devlin, Minister Mary Mitchell O'Connor T.D, Winner Ciara Clancy of Beats Medical, Winner Gianni Clifford of #illit, Winner Aidan Kilgannon of AK Rock and Dearbhla Lawson, dlrc

of Dublin Regional Enterprise Initiatives including Dublin Food Chain, PLATO Dublin, Accelerate and Hi Start management development programmes and The Food Academy.

As part of the LEO Business Supports in 2016, Business Advisory Clinics and One-to-One Mentoring Meetings continued and are growing in popularity. LEO dlr also facilitated a number of monthly Business Networks, Business Information Briefings and Business Skills Training Programmes including 'Start Your Own Business' courses and 'Online Marketing and Social Media' courses.

LEO dlr approved access to a number of financial supports to assist micro businesses in the County with a total of €620,360 approved in 2016

74 Trading Online Vouchers were approved and 13 Micro Finance Ireland Loan Referrals were approved.

## LEO dlr Highlights in 2016

- Approved financial assistance (feasibility study grants, business priming and business expansion funding) to a total of 32 qualifying businesses with the direct creation of 53.5 jobs
- 12 client companies were transferred to Enterprise Ireland as part of the inter-agency Progression Pathway, with 49 jobs associated with this transfer
- Almost doubled the number of small businesses availing of the full range of supports during the year on 2015 levels
- Supported the creation of 13 jobs through LEO's protocol agreement with Microfinance Ireland
- 389 people participated in the Business Mentoring programme, with a total of 296 Mentor visits
- Delivered a total of 7 x 8-week evening Start Your Own Business courses to 90 participants and a total of 7 x Online Marketing & Social Media courses to 94 participants
- Provided enterprise education supports to 27 local secondary schools, with 2,024 students participating. Additional supports were provided at primary school level, and collaboration with IADT and UCD underlined the LEO dlr commitment at third level
- Hosted a successful Enterprise Week, during which over 26 events were held with attendance of over 1,500, enabling LEO

dlr to showcase supports and opportunities for starting and growing businesses throughout the County

- A record number of 72 entries were received for the Ireland's Best Young Entrepreneur Competition, with Sandyford-based Beats Medical winning the Best Established Business category, and the National Title of Ireland's Best Young Entrepreneur 2016
- Supported the Digital Dún Laoghaire initiative – launched in September 2016 – a collaborative effort led by Dún Laoghaire Business Improvement District [dlr BID] working with dlr LEO, IADT, DLR Chamber of Commerce and other local business interests, aimed at developing Dún Laoghaire as a key location for Digital Start-ups and Scale-ups
- Provided a number of sectoral initiatives to assist retail businesses throughout the County in 2016. These included funding for storefront renovations as part of the Shop Front Improvement scheme; grant assistance against rates paid in qualifying premises under the Vacant Commercial Premises scheme and the organisation of specialised training for the owners and managers of small independent retailers. This work was complemented by the promotion of a pop-up shop in Upper George's Street in Dún Laoghaire. In addition, Business Associations throughout the County availed of Business Promotion grants (under the Universal Grant Scheme) to increase business activity and footfall in their own individual locations.
- In 2016 there was closer collaboration with the Chamber of Commerce and local Business Associations to support creating an environment for economic growth.
- For the fifth year, LEO dlr collaborated with IADT in the delivery of a Springboard+ programme (as part of the Labour Market Activation Fund). 25 students were successful in gaining an add-on honours Business degree through this initiative. LEO dlr provided the practical based learning element of the course: mentoring, networking and individual workshops

## LEO dlr Communications Strategy

A new communications strategy was put in place to support effective engagement with stakeholders to help raise awareness and ensure people understand what LEO does, to demonstrate the impact and to showcase the achievements of our client businesses.

# Finance and Risk Management

The Finance & Risk Management Department is responsible for the short and long term financing of the Council's operations, both Revenue and Capital and for facilitating & managing the implementation of a risk management strategy throughout the organisation.

Included among the wide range of services provided by the Department are:

- Financial Control, Cash Flow & Treasury Management
- Preparation of Draft Annual Budget
- Preparation of Annual Financial Statement
- Administration of the General Ledger & Main Financial Systems
- Payroll Administration
- Commercial Rates Billing & Collection
- Environmental Waste Charges Arrears Collection
- B.I.D. Levy Billing & Collection (on behalf of B.I.D. Companies)
- Payment of Accounts
- Insurance and Claims Administration
- Payments Receiving Office
- Administration & Collection of the Non Principal Private Residence Charge Arrears
- Manage & Facilitate Implementation of a Risk Management Strategy throughout the Organisation

The Department also ensures that statutory and financial accounting principles, which apply to all money, paid by, or to, the Council are complied with.



Biodiversity in Action. Photo by Oisín Duffy

## Council Budget

The Finance & Risk Management Department prepares the overall Draft Budget in consultation with each department of the Council. The Revenue Budget for the financial year ended 31 December 2016, as adopted by Council, was €166,627,200. The cumulative balances on the Revenue Account for the 5 year period 2011-2015 were as follows:

Year	Revenue Account Balance
2015	€9,721,176 Cr
2014	€9,699,927 Cr
2013	€9,648,543 Cr
2012	€9,601,934 Cr
2011	€9,550,465 Cr

## Rates

Rates are payable on commercial and industrial properties. Following consideration of the Budget each year, the elected Members determine the Annual Rate on Valuation (ARV) to be levied for the following year. The ARV (Annual Rate on Valuation) for 2016 was €0.1624, the Council succeeding in retaining the 2016 ARV at the same level as 2015. In the seven year period 2010-2016 the Council reduced its ARV in four of those years while in the other three years the rate remained unaltered. The cumulative reduction in the ARV during that period was 8.5% while the estimated increase in the Consumer Price Index was 4.1%.

## Collection Statistics

Year	Total Rates Demanded	Total Rates Collected	% Collected
2016	€86,773,992	€73,784,003	85%
2015	€91,088,197*	€77,695,710	85%
2014	€99,018,707	€76,771,437	78%
2013	€100,545,302	€78,101,155	78%
2012	€101,483,481	€76,485,950	75%

\*From 2015 onwards the "Total Rates for Collection" figure comprises of the opening arrears plus the rates due for year less actual write offs and also adjusted for vacant property applications pending & accounts in liquidation/receivership/examinership where those accounting adjustments will be made in the following year.

## Environmental Waste Charges

While the Council withdrew from the provision of a direct waste collection service from August 2010 it continues to pursue collection of outstanding arrears and in 2016 €158,000 was collected. In addition the Council also continues to accept and



process waiver applications in respect of the charge and in 2016 151 applications were processed with 131 granted and 20 refused.

### Non-Domestic Water Charges Collection

The Water Services (No.2) Act 2013 was signed into law on the 25/12/2013 and provided for the transfer of water services functions and assets from Local Authorities to Irish Water effective from 1/1/2014. The billing and collection of non-domestic water charges was undertaken by the Council on behalf of Irish Water in accordance with the terms of the Service Level Agreement between the organisations. This function reverted to Irish Water during 2016 with the transfer of financial data & other records from the Council to Irish Water having taken place during period 20-22 October 2016

### Non-Principal Private Residence Charge (NPPR)

The Local Government (Charges) Act 2009 introduced a €200 charge for Non-Principal Private Residences. The charge was self-assessed and owners were required to register their property and pay the charge. The charge was abolished effective from the 1/1/2014 by virtue of Section 73 of the L.G Reform Act 2014 & the provisions of the L.G Reform Act 2014 (Commencement of Certain Provisions) Order 2014. Section 74 of the Act set 31st of August 2014 as the latest date for persons/bodies who may have a liability for the charge to contact their local authority to pay the charge or enter into an agreement for payment in order to minimise the effect of late payment fees. The amount collected in 2016 in respect of the charge, including late payment fees, was €1.02m.

### Local Property Tax

The Local Property Tax (LPT) is an annual self-assessed tax charged on the market value of residential properties effective from 1st July 2013 and is administered by the Revenue Commissioners. A half-year payment was due in 2013, with a full-year payment due from 2014 onwards.

Under Section 20 of the Finance (Local Property Tax) Act 2012, as amended by Section 5 of the Finance (Local Property Tax) (Amendment) Act 2013, a Local Authority may, as a reserved function, decide to vary the basic rate of the Local Property Tax within its administrative area to a maximum of plus or minus 15% of the basic rate. At the meeting of the Dún Laoghaire-Rathdown County Council held on 12th September 2016 Members agreed to vary the basic rate of the local property tax within the County by minus 15%. As provided for in Article 8 of the Local Property Tax (Local Adjustment Factor) Regulations 2014 the varied rate of Local Property Tax applies for a period of one year from the next local property tax liability date i.e. from 1/11/2016 to 30/10/2017 after which time the rate of LPT reverts back to the initial (basic) rate as defined in the 2012 Act unless a further decision has been made by the Council, as a reserved function, in the following year to retain the variation or apply an alternative variation, which would then be effective from the next liability date i.e. from 1/11/2017 to 31/10/2018.

Compliance rates in respect of the Local Property Tax in this County are among the highest in the State.

### Dún Laoghaire Business Improvement District Scheme

The Council at its meeting held on the 10th March 2014 approved implementation of a Business Improvement District (BID) Scheme within the Dún Laoghaire Town Area which



Renamed dlr Mill Theatre, Pat Kinsley and Karen Carlton of dlr Mill Theatre with Cllr. Barry Saul (An Cathaoirleach June 2015 to June 2016)

will operate for a period of five years from 1st April 2014. At the meeting of the Council held on the 14th November 2016 Members approved implementation of a further B.I.D Scheme within the County which is for the Sandyford Business District Area and that scheme will operate for a five year period from the 1st January 2017. Both schemes will be financed in the main from B.I.D contribution levies payable by businesses within the B.I.D Scheme areas.

A festive poster for a Christmas parking promotion. It features a red background with white and yellow text. At the top left is the dlr logo. The main text reads: "Pay for 1 hour on-street parking and get 1 extra hour FREE". Below the text are illustrations of a man, a woman, and a child in Santa hats carrying shopping bags. A large white box with the word "FREE" in black letters is positioned to the right. At the bottom right, it states: "This Christmas parking promotion is effective from 24 November 2016 to 8 January 2017 inclusive". At the very bottom, it says: "The maximum time limit will continue to apply to encourage turnover in parking spaces" and "Happy Christmas to all our customers".

In accordance with the provisions of the Local Government (Business Improvement Districts) Act 2006 the Council calculates and collects the B.I.D levy payable by businesses within the B.I.D Scheme areas and forwards the income to the B.I.D Companies in accordance with the provisions of the legislation as it constitutes B.I.D Company income.

## Financial Management

Financial management reporting in the Council is robust and thorough. A rigorous system of monthly financial monitoring ensures that any significant budget variances are identified at an early stage and appropriate actions are taken to minimise any possible adverse financial impacts. These controls include regular financial reviews, monthly and quarterly financial reports which indicate financial performance measured against budgets on both expenditure and income and variance analysis evaluation.

## Quarterly Financial Reports to Department of Housing, Planning, Community & Local Government

Quarterly data is provided to the Department by all local authorities within 60 days of the quarter end. The reports required are:

Revenue Report which gives details of the revenue account expenditure and income for the year to each quarter end against the year's budget.

Capital Report which gives details of the capital account opening balances, expenditure and income and closing balances for the year to each quarter end.

Debtors Report which gives details of movements for each category of debtor for the year to each quarter end.

Loan Report which gives a detailed forecast of interest and principal repayments on all existing and approved borrowings.

Payroll/Superannuation Report which gives details of payroll and pension related payments for the specified period.

These reports were all submitted to the Department within the specified timeframes for the 4 quarters of 2016.

## Payment of Accounts

Payment to suppliers is made subject to presentation of valid tax documentation. The majority of payments are made by Electronic Fund Transfer (EFT), through which payments are made directly into suppliers' bank accounts, with occasional cheque payments where EFT is not practicable. Staff and Councillors are also paid by EFT.

The Council's Treasurer is: Bank of Ireland, 101 Upper George's Street, Dún Laoghaire, Co. Dublin.

## Risk Management

Risk Management is a planned and systematic approach to identifying, evaluating and responding to risks and providing assurances that those responses are effective. Effective risk management and internal control mechanisms are important to organisations achieving their desired business outcomes.

Risk Registers form an integral and essential part of an effective risk management system and provide a mechanism for establishing and maintaining a robust organisation wide approach to managing risks. The Council's Corporate Risk Register was reviewed and updated in 2015 and work on reviewing and updating the Council's departmental based risk registers was completed in 2016. As part of the Council's strategy to ensure the adequacy, efficiency and effectiveness of its risk management processes the registers are submitted to the Council's Audit Committee for their consideration and view.

## Insurances

The main areas of activity are Public Liability, Employers Liability, Fire (Housing Stock), Fire (General Properties) and Motor Insurance. Full cover is provided.

## Annual Financial Statement

The Annual Financial Statement 2015, completed in 2016, was prepared on an accrual accounting basis and included a full Balance Sheet showing assets owned and liabilities owed by the Council and was completed within the statutory time period. The accounts are audited by the Local Government Auditor who reports to the Minister for the Housing, Planning Community and Local Government.

dlr  
Comhairle Contae County Council

events.dlrcoco.ie

SUNDAY MARCH 27th 2016  
**MAD HATTERS  
TEA PARTY**

1.00pm-5.00pm  
**DEER PARK  
MOUNT MERRION**  
FREE ADMISSION

Make and Do Hats & Hat Walk! DJ, Egg Trail, Fun & Games!  
Picnic Area! Bring along your Picnic Baskets!

Full details on events.dlrcoco.ie

Find us on facebook  
Follow us on twitter



# Housing

Housing Department manages over 4,500 Council owned properties. It is responsible for implementing National Housing Policy and its functions include the allocation, maintenance, refurbishment and sale of dwellings, rent assessment and collection, the making of house purchase loans and certain grants and the provision of accommodation for homeless households.

The Department is responsible for the enforcement of standards and upkeep of rent books in private rented accommodation and the administration of the Rental Accommodation Scheme (RAS). The Department is also responsible for acquiring properties for social housing through leasing of private properties, the management and maintenance of Group Housing Schemes and Halting Sites and the implementation of the Council's Traveller Accommodation Programme.

## Tenant Purchase Scheme 2016

A new incremental purchase type scheme was launched in 2016. Twelve applications were received. One of the applications was refused and there are currently eleven live applications at various stages.

## Social Housing Leasing Initiative

In 2016 8 enquiries were received under this initiative from private landlords however none of these enquires resulted in the provision of units. A total of 42 units were secured in 2016 under the Social Housing Leasing Initiative.

- 7 Capital Advance Leasing Facility (CALF) applications were received and 3 were completed resulting in 3 units.
- Under direct leasing by an Approved Housing Body 5 applications were received resulting in 39 units.

## Refurbishment

56 bathroom alterations, 20 stair lifts, 16 ramps and 30 other minor alterations were completed to Council rented dwellings for tenants with a disability.



An Cathaoirleach, Cllr Cormac Devlin and Simon Coyle of Mazars, at the Hazelbrook Square Housing Development

## Construction of Housing Schemes

A total of 54 units were completed in 2016

- 15 new units at Cromlech Close, Kiltiernan, Dublin 18
- 34 units at Rochestown House (Phase 2), Sallynoggin, Co. Dublin
- 4 Units at Clontibret House, Frascati Road, Blackrock, Co. Dublin
- 1 unit at Shanganagh Park Lodge, Shankill, Co. Dublin

## Commenced on Site

72 units Commenced on Site in 2016

- 14 units at Rochestown House (Phase 3), Sallynoggin, Co. Dublin
- 50 units at Fitzgerald Park, Dún Laoghaire, Co. Dublin
- 4 units at Saint Michael's Terrace, Dún Laoghaire, Co. Dublin
- 4 units at The Mews, Sallynoggin Park

## Part 8 Approval

5 Schemes were approved Part 8 Planning for a total of 25 units

- 2 units at Harbour Master Cottage, Dún Laoghaire
- 4 bays Glenamuck Road Traveller accommodation
- 12 units at Georges Place, Dún Laoghaire
- 3 units at Temple Road, Blackrock
- 4 units at Pottery Road, Dún Laoghaire

## Housing Adaptation Grant Scheme (Private Home owners)

Housing Adaptation Grant – people with disability

111 Housing Adaptation Grants were paid in the sum of €888,631.00

Mobility Aids Housing Grants;

34 were paid in the sum of €169,968.32

Housing Aid for Older People

13 were paid in the sum of €65,394.00

## Homeless Services

The Council's services in the area of homelessness are undertaken in accordance with the Dublin Statutory Framework Homeless Action Plan 2014 to 2016, which was adopted by the Council in November 2013.

The Council continued its arrangements with Dublin City Council in relation to the provision of emergency accommodation for homeless persons. As a result of an increase in the numbers of individuals and families presenting as homeless, there were consequential increases in provision of temporary and supported accommodation in 2016.

In 2016, the Council housed/enabled 124 households to exit homeless:

- 6 were housed with Approved Housing Bodies
- 19 were housed within Council's own housing stock
- 99 were assisted in accessing accommodation in the private rented sector under the Homeless HAP Scheme.



Cromlech Close Officially Opened in November 2016

## Housing Welfare Services

Housing Welfare Services continue to offer support services to vulnerable tenants and social housing applicants.

## Support Services

The Support to Live Independently (SLI) service is provided by the Simon Community to households moving from homelessness to independent living. 100 SLI referrals were issued in 2016 in relation to new households who moved out of homeless accommodation.

The HAIL Visiting Support Service provided support to 6 new households in 2016.

The Tenancy Sustainment Service, which is provided by Focus Ireland, commenced in February 2012. The service is provided mainly to Social Housing households who have difficulties with their tenancies.

## Anti-Social Behaviour in Council Estates

The Council continued its policy of dealing comprehensively with instances of anti-social behaviour in its estates during 2016.

During the year a total of 95 cases of anti-social behaviour were investigated and completed. This is an increase of 30% in anti-social behaviour cases in comparison to 2015.

Legal Action was taken where appropriate. One Possession Proceedings was served and 2 Excluding Orders were obtained from the District Court.

2 dwellings were surrendered in lieu of legal action.

10 Tenancy warnings were issued.



The Section also interviewed housing applicants who had a history of antisocial behaviour, 69% of whom were then approved for housing.

A further 3 reports of nuisance/breach of tenancy were investigated by Allocations Section relating to senior citizens in 2016. All complaints were resolved.

## Housing and Transfer Lists

At 31 December 2016, 4,991 applicants were assessed as being in need of social housing support. A total of 170 housing applicants were allocated dwellings in 2016. This included 47 allocations to dwellings owned by Voluntary Housing Associations, 6 Rental Accommodation Scheme allocations, and 121 allocations to Council stock. 80 tenants were allocated transfers to alternative accommodation. This included 8 transfers from the RAS Fixed Transfer List, 34 RAS to RAS transfers, and 17 transfers to dwellings owned or managed by Voluntary Housing Associations.

An online Choice Based Letting System has been developed and will be launched in early 2017.

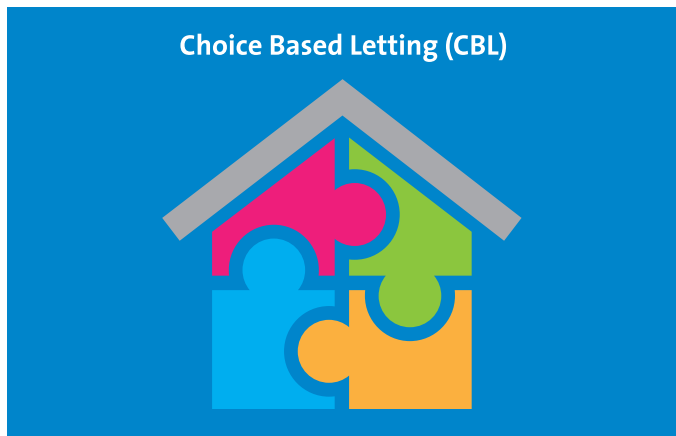

## Housing Rents

Under the Council's Differential Rent Schemes, rents are calculated on the basis of current household income. There was no increase in differential rent rates in 2016 and the average weekly rental income for Council properties increased to €65.03 at the end of 2016, an increase of almost 4% on the previous year. While the increase in average rents replicates to some extent the upturn in the economy, it is also due to the increase in the numbers of adult children living at home.

The Council's housing rental income increased by 4.5% from €13.2m in 2015 to €13.8m in 2016.

## Affordable Housing / Rent to Buy Schemes

Despite the on-going problems in the housing market, sales of eight affordable dwellings were achieved during 2016. These properties were sold under the Rent to Buy Scheme which was introduced in November 2011 and gives occupiers the opportunity to rent for a period of up to three years and an option to acquire the property, under the Affordable Housing Scheme at a discounted price less 80% of the rent paid. All Rent to Buy properties have now been sold.



Rochestown House Phase 2 Officially Opened in October, 2016

## Part V – Housing Strategy

A total of 11 Part V Agreements were made in 2016 pursuant to the provisions of Part V of the Planning & Development Act 2000 (as amended) and the Urban Regeneration and Housing Act 2015 and these have the potential to deliver 145 social housing units.

Negotiations were progressed on a further 23 developments which have the potential to deliver 114 housing units. Terms of Agreement have been reached in 6 of these projects and these are subject to formal agreement which will be finalised in 2017.

Although no Part V social housing unit was delivered to the Council in 2016, it is expected that up to 170 units will be delivered in 2017 on foot of Agreements made.

## House Purchase Loan Scheme

The Council offers a House Purchase Loan Scheme whereby eligible applicants can qualify for mortgage funding for up to 97% of the cost of the property to a maximum sum of €200,000. In 2016 one House Purchase loan was approved for the purchase of a property leased under the Rent to Buy Scheme. Two House Purchase loans were approved in 2016 in respect of applications for the Incremental Tenant Purchase Scheme and two House Purchase loans were approved in 2016 to convert existing Shared Ownership Scheme loans to House Purchase loans.



## Housing Acquisitions

Under the Department of Housing, Planning, Community and Local Government's Housing Capital Investment Programme, acquisition of properties is one of the methods of delivering additional social housing units. The Council acquired 20 residential units for social housing in 2016.

## Voluntary Housing Schemes

Funding was provided during 2016 through the Capital Assistance Scheme (CAS) Programme 2016 for the provision of 22 units of accommodation for people with specific categories of housing need (homeless, elderly and disabled).

## Housing and Disability Steering Group

The Steering Group, comprising of representatives from the Housing Department, the HSE, four Disability Sectors and Approved Housing Bodies, held four meetings in 2016.

Emerging Needs figures in line with the strategic plan for the dlr area were submitted to the Department in June 2016. Feedback and comments were also submitted to the Department in respect of the draft National Guidelines for the Assessment and Allocation Process for Housing Provision for People with a Disability.



Clontibret House 4 Units

## Accommodation of the Traveller Community 2016

A detailed design was prepared for the construction of a new permanent 4 bay halting site at the Glenamuck Road. The site is identified in the Traveller Accommodation Programme 2014-2018. In accordance with Part 8, Article 81 of the Planning and Development Regulations the proposal went out to public consultation in early April 2016 and the scheme was approved in July 2016. The expected completion date is Quarter 3 of 2017.

The Local Traveller Accommodation Consultative Committee (LTACC) met on six occasions during 2016.

The Traveller Accommodation Programme 2014-2018, which included an assessment of needs, was adopted by Council in January 2014, following a period of public consultation, a review of the programme was carried out in 2016.

Two units at St. Louise's Park, Blackrock Group Housing Scheme were refurbished and re-let. Two units in Booterstown Park Halting Site were also refurbished and re-let in 2016.

A programme of minor planned maintenance works was carried out on Traveller Specific housing.

## Fire Safety -Traveller Accommodation

The Department of Housing, Planning, Community and Local Government produced Fire Safety leaflets which were circulated to all tenants in Traveller specific accommodation during 2016. Dublin Fire Brigade conducted a Fire Safety Audit of all sites in 2016 and the Council are in regular contact with Dublin Fire Brigade in relation to Fire Safety in Traveller Specific Accommodation.

The following actions have been taken in relation to fire safety.

- Tenants have been contacted by letter to highlight issues raised in fire audit.
- An offer to install/fit a fire blanket, CO<sub>2</sub> Alarm and Smoke detector has been made to residents of all caravan/unit in the Council's administrative area.
- Fire awareness training was arranged by Dublin Fire Brigade on two occasions in 2016.

## Maintenance of Local Authority Housing Stock

A total of 5,514 requests for maintenance were received in 2016.

The condition of the Council's housing stock is continuing to improve and a number of high quality new units have been added to the existing stock.

## Rental Accommodation Scheme

The Rental Accommodation Scheme (RAS) commenced in Dún Laoghaire-Rathdown County Council in August 2006. The number of tenants of private landlords, transferred to the Scheme at 31 December 2016 was 368 and the number of Voluntary tenants transferred to the Scheme at 31 December 2016 was 182.

## Enforcement of the minimum standards in private rented housing properties under the Housing (Standards for Rented Houses) Regulations 2008 and Amendment Regulations 2009

The statistics for 2016 are as follows:

- 448 inspections carried out in total during 2016
- Out of the 448 inspections conducted, it was found that 265 did not meet the requirements and 8 were found to meet the requirements on first inspection
- Enforcement Notices served – 351 informal repairs notices were issued in 2016
- 8 Improvement Notices were served in 2016
- 4 Prohibition Notices were served
- No Legal Action was taken

# Infrastructure and Climate Change

The Directorate of Infrastructure and Climate Change incorporates a wide range of services for citizens and visitors which are designed to provide a high quality environment and a high quality public realm.

## The core services are:

### Environment

In 2015 the Council adopted its Litter Management Plan for the 3 year period 2015 – 2017. The plan outlines targets and objectives for tackling the problem of litter pollution and also sets out to achieve quantifiable improvements in the prevention of litter. During 2016 the Council's Litter Wardens continued to enforce the relevant legislation including the Litter Bye-Laws. 367 litter fines were issued during the year.

The Council's Dog Warden continued to enforce the Control of Dogs legislation during the year. A total of 80 dogs were taken in at the Council's dog pound in 2016.

An on-going programme of graffiti removal continued during 2016 with 6,855 m2 of graffiti removed during the year.

The Annual Tidy Districts competition had a total of 40 Residents Groups, Tidy Towns Committees and Estate Management Groups participating in 2016. The overall winner was Shankill.

The Tidy Schools competition had 32 schools involved in 2016. The Environmental Awareness Officer also managed the Green Schools programme, with 97 schools having green flags.

52 Abandoned/Burnt Out cars were removed in 2016.

29 Horses were impounded during 2016.

### Property Management

The Property Management Section manages Council owned lands and properties, and develops and administers the Property Interest Register and archive. The Section has responsibility for ensuring the procedural integrity of the acquisition, disposal, compulsory purchase order, letter of consent and leasing



Aerial View of Pottery Road Improvement Scheme



processes. The Section enacts Council responsibilities under the Derelict Sites Act 1990 and provides official responses to internal and public land ownership queries.

The Section currently operates 28 temporary lettings/ commercial leases, from which the Council received €266,000 in income in 2016.

As part of the Council's responsibilities under the Derelict Sites Act 1990, the Council maintains a Derelict Sites Register, coordinates official site inspections, issues notices and levy charges against sites deemed to be derelict. In 2016 the Council received €46,900 in income from derelict sites levy charges. In 2016 there were 10 properties on the Derelict Sites Register, all of which were domestic properties.

## Capital Projects Office

The following are the major Capital Projects/Schemes under design/construction or recently completed by the Council and funded by Development Levies/Grants:

### Schemes under construction / completed:

- Leopardstown Link Road and Roundabout Reconfiguration (completed March 2016)
- Foxrock Village Car Park (commenced construction November 2016)
- Cabinteely Library Refurbishment (completed)
- Samuel Beckett Civic Campus Phase 1 (completed June 2016)

- Blackrock Park Phase 1 (completed)
- Marlay Park Heritage – Courtyard Phase 2 (completed)
- Shankill Indoor Sports Hall – Quinn's Road (completed April 2016)
- The Metals, Dún Laoghaire Phase 2

### Schemes at Detailed Design Stage:

- M50 Junction 14 Link Road
- Blackglen Road/Harold's Grange Road
- Dún Laoghaire Baths
- Monkstown Village Traffic Improvement Scheme and Public Realm
- Springhill Park Tennis Pavilion
- Corbawn Lane Coastal Protection

### Schemes at Design Stage:

- N11- Druid's Glen Road
- Bracken Road to Drummartin Link Road
- Brides Glen to Shankill Cycleway and Footpath
- Glenamuck Road – Golden Ball Junction Improvement Scheme
- Brennanstown Road Traffic Management Scheme
- Glenalbyn Pool



Leopardstown Link Road

## Transportation Planning Section

The Transportation Planning Section carried out the following work in 2016:

- Reported on 1,084 planning applications
- Approximately 300 pre-planning and compliance consultations were carried out with architects, engineers and planners in order to facilitate the progression of planning applications and development
- Reported on Part 8 applications
- Reported on Bord Pleanála appeals
- Transportation input to the Draft County Development Plan, Cherrywood SDZ Planning Development Management, Stillorgan Urban Framework Plan and Part 8 pre-applications.

## Waste Management

### Enforcement Unit

The Enforcement Unit monitors and enforces compliance with Regulations on (a) waste management (b) air pollution and (c) noise pollution.

Priority action areas for 2016 included:

- Investigation, assessment and close out of complaints logged on the Council's CRM system
- Investigation and identification of remediation options for the former Bray Municipal Dump, located on the border between Dún Laoghaire-Rathdown County Council and Wicklow County Council.

### SCHEDULE 1 – 2016

<b>Facilities Registered/Permits Issued</b>	
Environmental Enforcement	484
Water	3
<b>Inspections</b>	
Environmental Enforcement	787
<b>Complaints Received</b>	
Environmental Enforcement	279
Surface Water	12
Water Pollution	73
<b>Enforcement Actions</b>	
Environmental Enforcement	84
Water	66

## Civil Defence and Fire Service

The Civil Defence for Dún Laoghaire-Rathdown County Council is provided by Dublin City Council. Dún Laoghaire Rathdown's share of the cost in 2016 was €147,116. The Fire Service in Dún Laoghaire-Rathdown is also provided by Dublin City Council pursuant to an agreement under Section 59 of the Local Government Act 1955.



Dean Eaton, receiving the Excellence in L.G. Awards 2016 with Ian Talbot, Chambers Ireland, Minister Damien English TD, Martin Tobin, ERD (European Recycling Platform) and Cllr. Ossian Smyth.

### LAPN (Local Authority Prevention Network) Funded Project 2016

During September and October 2016 two sets of STOP FOOD WASTE workshops were offered to residents groups, with one workshop taking place in the East and one in the West of the County. Some 40 residents representing 15-20 community groups participated in the 4 x 90 minute workshops, during which they learned about food waste through a series of presentations and discussions. The participants also undertook a series of food waste prevention activities in their own home and reported their experiences back to the group. The participants also assisted in the creation of a STOP FOOD WASTE calendar by suggesting tips based on their experience. 20,000 calendars were produced and distributed via community groups and schools and were made available at our network of libraries and public counters in Dundrum and County Hall. A series of follow-up workshops are planned for 2017 which will take place in 5 or 6 local communities to help spread the message and reinforce the information contained in the calendars.

### EnviroCom Awards 2016

Now in its tenth year, the Awards, co-hosted by the Dún Laoghaire Rathdown Chamber and Dún Laoghaire-Rathdown County Council, are renowned for showcasing environmental excellence and innovation in organisations operating in the County, irrespective of their size or sector.

The Green Business Officer represented the Council on the organising committee and judging panel for the Awards. Finalists this year were from sectors as diverse as hospitality, healthcare, banking, retail, construction, sole traders and consultancies. Apart from the Council other category sponsors included Repak Ltd, Amgen, the Sustainable Energy Authority of Ireland and the Environmental Protection Agency. The Royal Marine Hotel sponsored the reception and The Dublin People Group of Newspapers was the media partner. There were eleven winners overall from a number of different categories. More information at <http://www.dlrcco.ie/en/news/general-news/finalists-2016-envirocom-awards-announced>

### The €coMerit Programme

The €coMerit Programme was launched in 2008 and is designed to help businesses (predominantly SME's) to save on their





An Cathaoirleach, Cllr. Cormac Devlin presenting a Certificate of Eco-Merit to Leopardstown Park Hospital.

energy, waste and water costs while becoming greener in the process. It is delivered by a partnership of Local Authorities (including Dún Laoghaire-Rathdown County Council), the Eastern and Midlands Regional Waste Management Office, the Southern Regional Waste Management Office, Concertive and the Environmental Protection Agency. Participants achieve recognition for their environmental achievements through the award of an EcoMerit certification which is reviewed annually to ensure continuous environmental improvement takes place.

To date, 121 companies have received support to become EcoMerit certified. Certificate holders have achieved average annual savings in their energy, water and waste costs of €5,683 based only on their year 1 improvement. Thereafter EcoMerit Certificate holders have posted average year on year reductions in carbon emissions of 9.4%. Since the launch of the SEAI “Better Energy Communities” grant scheme in 2012 the EcoMerit Programme has made grant applications each year on behalf of Certificate holders. To date EcoMerit companies have accessed €992,446 of SEAI grant funding for 48 different energy-saving projects.



Ballyogan Recycling Park was awarded the “Bring Centre of the Year Award” at the Annual Pakman Awards 2016. Pictured are Minister Denis Naughten, T.D., Seamus Moran, dlrc, Derek Turner, Thorntons Recycling and Caroline Walsh of the Irish Waste Management Association.

## Recycling Centres

### Ballyogan Recycling Park

The tonnage of recyclable materials brought to Ballyogan Recycling Park in 2016 was 7,848 tonnes.

### Eden Park Recycling Centre

454 tonnes of recyclable materials were brought to Eden Park Recycling Centre in 2016.

### Shanganagh Recycling Centre

229 tonnes of recyclable materials were brought to Shanganagh Recycling Centre in 2016.

### Bring Bank Centres

The Council provides 37 centres. A total of 2,214 tonnes of recyclables were brought to the centres during the year.

## Cherrywood Strategic Development Zone (SDZ)

A dedicated Cherrywood Project Team, (Development Agency Project Team – DAPT) has been established to cover all disciplines of planning, roads, civil engineering and landscaping to further the Cherrywood Strategic Development Zone. In 2016, planning permission was granted for approx. 4.1kms of new roadway and approx. 1.3km of works to existing roads to include the reconfiguration of the large roundabout on the Wyattville Link Road to a signalised junction.

Permission was also granted for Tully, Beckett and Ticknick Parks. Tully Park provides for a high profile, high quality and distinctive park in the order of 9 ha, with Beckett Park, smaller in scale of circa 5 ha, being a major local park and Ticknick Park providing grassed sports pitches and ancillary facilities. The new road construction commenced on site in late 2016. An above ground gas installation facility received planning permission in 2016 to support the development of Cherrywood. Permission was secured for a section of Druid's Glen Road (part of the road known as Q – P3) also in 2016. A Part 8 public display was initiated for a new signalised junction, known as 'Q' with the N11.

Work progressed on the Town Centre Urban Form Development Framework (UFDF) Plan in collaboration with the respective landowners. The preparation of the UFDF is a prerequisite to the approval of any planning application for the Town Centre.

The junction of Cherrywood Avenue / Cherrywood Avenue extension was open in April 2016, to facilitate access to Cherrywood Business Park for buses and access to paid parking on the public roadway.

Infrastructure cost estimation and funding options for the delivery of the Infrastructure to support the SDZ including an application for the Government's Local Infrastructure Housing

Activation Funding (LIHAF) and a Cherrywood Section 48 Development Contribution Scheme were advanced.

The Cherrywood Development Agency Project Team work closely with all stakeholders, including landowners, statutory undertakers and agencies, elected members and Government Departments including the newly established Housing Delivery Office within the Department of Housing, Planning, Community and Local Government.

The Planning and Development (Amendment) Act 2015 streamlined the mechanism for local authorities to amend Planning scheme with An Bord Pleanála and in 2016, the DAPT advanced the preparation of a number of Planning Scheme amendments.

## Climate Change

In 2016, the Covenant of Mayors for Climate Change and Energy was approved by Council and signed by An Cathaoirleach. In addition a Spatial Energy Demand Analysis report for dlr County was produced and a Strategy towards climate Change Action Plans for the four Dublin Local Authorities was prepared and approved by the Council.

## Dún Laoghaire Harbour Company

During 2016 the Transition Group, established to manage the process of the transfer of the governance of Dún Laoghaire Harbour, progressed its work. Consultants were appointed to prepare a due diligence report, which was completed during 2016. The next step will be the undertaking of a full risk assessment with a view to establishing the best option from the Council's perspective.



Aerial View of Cherrywood SDZ



# Legal Service

The Legal Services, as an in-house service, provides a quality and essential legal service to the Council, all Council Departments and Council Affiliates. The Department has considerable expertise in all areas of Local Government Law, practice and administration.

The services provided cover such areas as:

- Code Enforcement and the Management of Litigation and issues arising
- Transactional and Conveyancing matters
- Legal advices to the Council and Management
- Judicial Review
- Public Enquiries
- Corporate Governance and related issues
- Compulsory Purchase, Arbitrations and Negotiations
- Local Government Governance

The work of Legal Services require staff to maintain close links with client Departments and to work as part of teams with officials of those Departments on the development of policy, protocols and projects of concern to the Council. Staff in the Department also engage on behalf of the client with Government Departments, the Courts Service, the Property Registration Authority and with numerous solicitors, barristers and other consultants.

The Department in providing legal services seeks to manage its workload in a manner similar to that of a private Solicitor's practice of comparable size. Files are processed and managed by staff using the most up to date case management system.

Vocational, professional and personal development training is undertaken by staff by reference to the objectives of the Council's Corporate Plan and the Department's PMDS Team Plan.



dlr Lexicon received RIBA Award for International Excellence. Photo by Dennis Gilbert



Kish by Artist Damien Flood - Lexicon Exhibiton

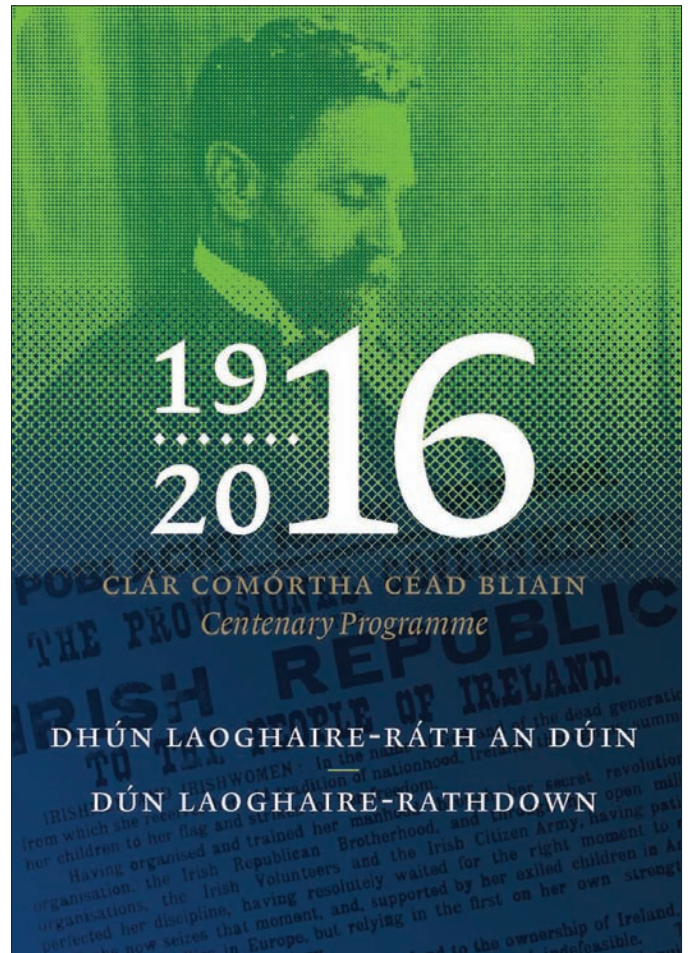

1916 Centenary Programme

# Municipal Services

## Water Services Section

Water Services Section is responsible for the management of the surface water network in the county. Surface water is collected and discharged to either adjacent rivers or the sea.

The section also monitors the risk of flooding in the county on a daily basis and activates the Flood Management Team and Operations Teams several times each year, when severe weather alerts are issued by Met Éireann.

The following activities outline the good progress made during 2016 by Water Services to meet its Corporate Goal of minimising the occurrence of flooding.

## Flood Risk Management

Water Services Section also advances Flood Alleviation Schemes in conjunction with the Office of Public Works (OPW), who are the body with the primary responsibility for fluvial flooding and the development of a planned programme of prioritised feasible works.

In 2016, the following Flood Risk Management Projects were completed:

- Dargle View Screen Upgrade
- Old Dublin Road Screen Upgrade
- Loreto Park Alleviation Works

Feasibility Studies were completed in 2016 for the following projects:

- Marlay Park Flood Storage Feasibility Study
- Ardglas Screen Upgrade and Storage Study

Water Services is working closely with the OPW in the preparation of the ECFRAM (East Catchment Flood Risk Assessment and Management) draft flood maps and plans, and the public consultation stages.

The following Flood Risk Management Schemes will be progressed in 2017:

- Kilbogget Park Flood Storage – Design and Consultation
- Glenavon Park Flood Storage – Detailed Analysis and Design
- Marlay Park Flood Storage – Ecological Assessment
- Cabinteely Park Flood Storage - Analysis and Design
- Sandyford Park Flood Storage Assessment
- Fernhill Park Flood Storage Study
- Screen Camera Installations

## Coastal Protection

The implementation of the Coastal Strategy Study is also within the remit of Water Services. Works planned in 2017 include the installation of coastal monitoring stations at key areas along the Shanganagh Cliffs.

Major coastal works are proposed to underpin and refurbish the Corbawn Lane access steps and protect immediately adjacent cliffs. These works are programmed to commence in 2017, subject to landowner agreement.

## Water Pollution Control

The main function of the Water Pollution Control Section (WPCS) is to protect, maintain and improve the water quality in



Samuel Beckett Civic Campus officially opened 8 June 2016



the water bodies in the county. The Water Framework Directive requires all water bodies in Ireland to be at good ecological status by 2021. To this end, the WPCS is engaged in the following activities which are contributing towards the Corporate Goal of achieving the requirements of the Water Framework Directive:

- Misconnection surveys
- Licensing of trade effluent discharges
- Investigation of water pollution events
- River water sampling of all the streams in the county
- Monitoring of construction activity to control water pollution
- Investigative assessments of the streams in the county
- Farm and domestic wastewater treatment system inspections

## Water Services

Water Services Section manages and maintains the public water and foul drainage systems in the county under a Service Level Agreement with Irish Water and in accordance with an Annual Service Plan. The Service Level Agreement also includes for dlr Water Services staff to assist Irish Water in the planning of future infrastructure in the county, which is a necessary component in achieving the Corporate Goal of increasing the supply of housing and the expansion of employment opportunities in the County.

## Transportation Services Section

### The principal activities of the Traffic and Road Safety Section include:

- Design, construction and upgrading the Council's road network, improvement of junctions and traffic management
- Management of the traffic signals system (SCATS)
- The provision of Statutory Signing & Lining
- The provision and upgrade of pedestrian and cycling facilities Countywide and the improvement of facilities for mobility impaired and disabled road users
- Assessment of planning applications at local level and preparatory involvement in both Local and National plans e.g. County Development Plan and Greater Dublin Area Transport Strategy
- The promotion of cycling and sustainable travel
- Road Safety and Accident Investigation Prevention (AIP) measures
- Road Safety Education & operation of the School Warden Service
- The provision of Bus Priority measures/Bus Stops/Real Time Passenger Information

These activities would not be possible without engagement with all of our Stakeholders, which include Public Representatives, An Garda Síochána, Dublin Bus, National Transport Authority, Dún Laoghaire Harbour Board, the Emergency Services, Businesses and Communities.



Road Safety Awareness - Pupils from The Dominican Primary School

## Under the National Transport Authority (NTA) investment framework in the area of Sustainable Transport measures in the delivery of Cycling and Walking

### The following schemes were completed:

- Frascati Road/Temple Hill Improvement Scheme
- Commons Road Contra flow cycle track (at N11 junction)
- Bus stop improvements on Sallyglen Road
- Bus stop improvements on Pottery Road
- Countywide Cycle Parking -108 cycle spaces provided
- Cherrywood Business Park- Bus interchange at Brides Glen

### The following schemes were advanced:

- N11 Johnstown Road improvement Scheme- Under construction
- Wyattville Road improvement Scheme- Tender stage
- Sandyford Cycle route – Design stage
- Ferndale Road Footpath Rathmichael - Preliminary Survey and Design
- Taney Road/ Upper Churchtown Road junction improvements - Design stage.
- Dodder Greenway – Design Options in conjunction with Dublin City Council
- Cruagh Wood to Ballyogan Road Greenway Link – preliminary design commenced
- N11 Quality of Service Cycle Improvement works – Design stage.

## Junction Upgrade Programme-

### The following junctions were upgraded:

- Carmanhall Road junction with Beacon Shopping Centre – complete
- Tivoli Road new pedestrian signals installed.
- Traffic signals upgrade at Leopardstown Road/ Brewery Road Junction Reconfiguration
- Fosters Avenue/North Avenue- upgraded traffic signals and controls

## Road Safety and Public Realm Schemes progressed include:

- Rochestown Avenue Footpath and Bus Stop upgrade – Complete
- Convent Road, Blackrock Pedestrian Improvements Scheme
- Loughlinstown Drive AIP Scheme - Complete
- Pedestrian Improvements were completed on Glenalbyn Road near Linden Lea Park



New Bus Stop on Sallyglen Road

- Killiney Road / Ballinclea Road AIP –Under construction
- School Safety Zone at Harold's School on Eden Road Lower- complete
- Bird Avenue Road Safety Improvements Scheme- complete
- Monkstown Village Road Safety Improvement Scheme – Tender stage
- St. Patrick's Park, Stepside pedestrian improvements- Contractor appointed to finish in early 2017
- Carmanhall Road Pedestrian Improvement Works - Design stage
- Cross Avenue, Dún Laoghaire and Environs Traffic Improvement Scheme - Under construction
- Dom Marmion Car Park, Dundrum Town Centre – Design stage
- N11 Corridor at Greenfield Road- proposed Bus stop relocation from Mount Merrion Road- Public Consultation.
- Ballinteer Road Enhancement Scheme phase II – Design Underway



New Bus Stop on Pottery Road



## Traffic Signals & Intelligent Transport Systems (ITS)

SCATS, the adaptive traffic control system currently controls 148 junctions Countywide

- Annually, the Traffic and ITS sections upgrade 20 pedestrian crossings
- The ITS Section manage 61.5 kilometres of Fibre Optic Network
- Maintenance of 315 no. signalised traffic junctions & pedestrian crossings
- 85% of all traffic signal junctions Countywide are now on the SCATS system and automatically report faults to our Fault Management System.
- VMS Signage (N11 and Rock Road) – Under construction
- The Traffic Signals Section also maintains and manages the Advance School Warning Signs as well as the Speed Alert Signage Countywide, totalling 138 in number.



Stay Bright on Fright Night 2016

## Road Safety

Dún Laoghaire-Rathdown County Council is committed to reducing the numbers of collisions and casualties on the county's roads by promoting safe walking, cycling and driving through education and road safety campaigns. Casualty reduction interventions may also involve road and traffic engineering and traffic offence enforcement. The following activities were carried out in 2016:

- Review of Year 1 of the Road Safety Plan 2015 to 2020
- Implementation of 30km/hr special speed limit in housing estates and local residential roads- pilot areas identified
- Set up Road Safety Working Together group with representatives from An Garda Síochána, RSA and TII to provide a focus on road safety - held 2 meetings
- The provision of the School Warden Service
- Held the dlr/AXA Road safety show with 2,000 Transition Year Students attending on 10th and 11th October
- The on-site cycle training of approx. 2,500 students annually

**Bikeweek.ie** Get Active, Get Cycling!  
11th - 19th June 2016

## National Bike Week 2016 - Dublin Events

June 11-19

**Are you ready for Bike Week 2016!? - A week of CELEBRATION of all that's good about CYCLING!** Bike Week is a wonderful collection of cycling events throughout Ireland with some events near you! Cycling is the ultimate family activity and is suitable for all ages. It is free, fun and keeps us fit and healthy. During Bike Week 2016, a number of events will take place all over Dublin that will appeal to all cyclists.

### Main Dublin events

• Sunday 12th Cabinteely 'Pedal in the Park' 1pm to 5pm	• Sunday 19th St. Anne's Park, Bike Fest 12pm to 5pm
• Monday 13th to Sunday 19th Phoenix Park Bike Festival	• Sunday 19th Cargo Bike Championships and Pedal in the Park, Phoenix Park 12.30pm to 5pm
• Wednesday 15th Dublin City Lunchtime Cycle, Grand Canal Quay 12.30pm	• Sunday 19th, 1916 Commemorative Cycle, Pearse Museum, St. Enda's Park 11.30am
• Wednesday 15th Evening lecture – 'Climate Change, we need to get REAL!	

Check out [www.bikeweek.ie](http://www.bikeweek.ie) for further details and more events

- Held a number of Road Safety Awareness days in conjunction with An Garda Síochána and Dublin Fire Service
- Promoted Project EDWARD (European Day without a Road Death) on 21st September
- On site road safety talks and demonstrations in schools Countywide
- Safety First EXPO at Dún Laoghaire Harbour on 11th February attended by over 300 students from 8 Secondary Schools throughout the County

## Cycling and Sustainable travel

Initiatives in 2016 to promote cycling and sustainable travel included the following:

- Introduced walking bus and travel plan guide
- Worked with An Taisce to promote sustainable travel in schools
- Held events during Bike Week to promote safe cycling
- Set up a Council Cycle Forum with representatives from An Garda Síochána, Dublin Cycling Campaign and Elected Members to provide a focus on cycle safety and other cycle initiatives.
- Expanded the network of Electric Vehicle Charge points
- Introduced a pilot car club to be run in early 2017
- Following a tender process, Contractor appointed to carry out an international study of small Public Bike Share schemes that may be applicable to dlr.

## Pay & Display Parking Control Section

The Council operates a Pay & Display Parking Control Scheme on a number of public roads/car parks within its administrative area. The Scheme is operated under the Council's Parking Control Bye-Laws, 2007 to 2011.

In 2016 the Pay and Display Parking Control Scheme was extended to:

- Sweetmount Park and The Laurels, Dundrum
- Woodbine Park Retail Area, Booterstown
- Cherrywood Avenue, Brides Glen

32,764 fines were issued for parking and road traffic related offences in 2016.

25,352 valid parking fines were paid in 2016.

859 convictions were secured through the District Court for the non-payment of parking fines during 2016.

The parking enforcement contract is operated on behalf of Dún Laoghaire-Rathdown County Council by ParkRite t/a dlr Parking Services.

## Strategic Priorities:

Improvements provided during 2016 included:

The continued rollout of Pay & Display parking meters with Credit Card and Wave and Pay enabled payment facilities.

The continued promotion and upgrade of the Council's online Residents Parking Permit facility.

Continued evaluation of services to drive cost savings and efficiencies and communicate more effectively with users.

## Road Maintenance Service

### Road Restoration Programme

A sum of €2,672,000 was provided for the Roads Programme by specific allocation from Local Property Tax funds.

A total of 14 roads were re-constructed and/or re-surfaced with these funds in 2016 as follows:-

- Salthill Dart Station Access Road (Landscaping works also carried out)
- Pearse Villas, Sallynoggin – 2 Cul de Sacs and adjacent areas
- Hillside & Dalkey Park areas
- Tivoli Terrace South, Dún Laoghaire (including rehabilitation of Water Main)
- Fairlawns Estate, off Saval Park Road, Dalkey
- Commons Road, Loughlinstown (Part of)
- Allen Park Road & Drive, Stillorgan
- The Fairways, Woodbrook Glen
- St. Bridget's Park & Gort na Mona Drive, Cornelscourt
- Myrtle Grove, Stillorgan
- Bird Avenue, Dundrum (including works for Traffic Section)

### Surface Dressing at the following locations:-

- The Devil's Elbow, Kilternan
- Ballyedmonduff House, Ballyedmonduff Road
- Killegar Lane

### Other works carried out in 2016

In addition to the roads listed above, the following works were also undertaken using the Council's own resources:-

### Gully Repair Programme

A Gully Repair Programme was commenced in 2016. This Programme was required to carry out repairs to road drainage systems where gully cleaning operations were not successful in alleviating flooding/ponding issues.

Following a procurement process, 3 tenders were accepted from Contractors to facilitate repair works at a total of 37 locations in 2016.





The new wider footpath leading to Carysfort National School, Blackrock



Traffic Calming Measures on Bird Avenue

## Patching Programme

This Programme of work has been commenced in 2016. “Road Patching” is a process where a section, or sections of a road, are re-constructed and/or re-surfaced by Contractors where pot hole filling or temporary repairs are no longer considered to be viable.

The process is beneficial in maintaining roads in a safe condition pending the carrying out of a full re-surfacing job, and extends the lifespan of the current road structure.

This work was completed at the following locations in 2016:-

- Baker's Corner, Deansgrange
- Wolfe Tone Avenue, Dún Laoghaire
- Tubbermore Road & Avenue, Dalkey
- Ballycorus Road, Shankill
- Rathmichael Road, Shankill
- Leinster Lawns, Clonskeagh
- Taney Road, Dundrum
- Carrickbrennan Road, Monkstown
- Cabinteely Village Crossroads, Cabinteely
- Kill Lane adjacent to Foxrock Close (Bus Land & Cycle Track)
- Dorney Court, Shankill

## Footpath Restoration Programme

Contract Works were carried out at 14 locations in 2016 with funding of €780,000.00 from the Council's own resources.

## Locations of Footpaths renewed in 2016 are as follows:-

- Tivoli Terrace South, Dún Laoghaire
- Avoca Avenue, Blackrock
- Shanganagh Road at Rathsallagh & Texaco Garage to Hazelwood
- Old Dublin Road from Bar-B-Q Centre to Shanganagh Cemetery
- St. Thomas's Road & St. Thomas's Mead
- The Rise, Mount Merrion (Part of)
- Highridge Green, Kilmacud
- Bird Avenue, Dundrum
- Marley Grange Estate, Rathfarnham
- Balally Estate, Dundrum
- Broadford Estate, Ballinteer
- Lynwood Estate, Ballinteer
- Farrenboley Cottages, Dundrum
- Grange Road Cottages

## Direct Labour Workforce

In addition to the Contract works set out above, the Road Maintenance Direct Labour work force carried out a variety of important functions including the following:-

- Winter Maintenance service
- Repairs to potholes in roads
- Footpath repairs
- Signage – erection of new signs and maintenance of existing signage
- Hedge cutting
- Carrying out works to address flooding/ponding on roads and footpaths
- Footpath Dishings

## Road Control Section

### Road Management Office – MRL System (Map Road Licencing)

The MRL system was trialled in dlr during 2016, using Virgin Media as the Applicant. While the MRL system has many good points to recommend it, the trial proved that the MRL system is not yet ready to be introduced to dlr.

Discussions were on-going between the Road Management Office and dlr with a view to finding a way forward for the introduction of the MRL system. However the system will not be utilised until such time as it is capable of dealing with dlr's requirements.

### Gas Networks Ireland (GNI)

There was an increase in the number of GNI applications for one off connections in 2016.

There were a number of Gas Main reinforcements installed in 2016 namely at Green Road, Blackrock and The Dublin Road, Bray.

Maintenance Works were also carried out on a number of High Pressure Gas Transmission Steel Mains.

### **UPC-NTL (Now Virgin Media)**

Virgin Media (formerly UPC) continued with customer and business connections in 2016.

### **Open Eir Ltd**

Open Eir commenced a Programme of upgrading their network in relation to fibre connections in 2013 (FTTH Fibre to the Home). This programme continued into 2016 and included extensive sub-ducting in existing networks along with the installation of both new Copper and VSDL Cabinets along with associated ESB mini pillars to service the new cabinets. The end goal is to improve the access to Broadband within dlr.

Eir also commenced an extensive De-Poling Programme of works in 2016. This programme involves the removal of dangerous poles and replacing them with new poles throughout dlr.

A programme for a Rural Broadband scheme was gathering pace towards the end of 2016 with a view to commencing works in early 2017.

Eir removed 8 obsolete telephone kiosks within dlr and replaced them with advertising stands/public phones.

### **Licences granted to Statutory Utility Companies**

A total of 876 licences were granted to the Statutory Utility Companies in 2016.

## **Public Lighting Section**

There are over 22,000 lights in the County maintained by Dún Laoghaire-Rathdown County Council. The numbers continue to grow with the taking in charge of estates and roads. Alongside the day to day maintenance, there is an upgrading programme of columns, brackets, networks and de-coupling of direct feed networks.

The Public Lighting Section, through its energy reduction programme, is committed to environmentally friendly lighting. This programme is focused on the installation of energy efficient LED lanterns which use white light, electronic ballasts and dimming capabilities. The programme aims to meet the 33% public lighting energy reduction by the year 2020.

The Public Lighting Section is involved in the public lighting design of new schemes such as the Leopardstown Roundabout and the Sandyford Link Road. Also design support for projects such as Johnstown Road, upgrading of N11 and projects throughout the County. The Section reviews public lighting planning applications for new estates, developments and roads.

Further integration took place between the GIS computerised Public Lighting Asset Management System and the maintenance contractors to manage the activities of Public Lighting maintenance from fault reporting through to final invoicing.

Investigation and review continues on the use of the public lighting infrastructure to facilitate implementation of SMART city systems.

A total number of 1,090 lanterns were replaced with high efficiency LED lanterns.



1916 Commemorative Garden, Blackrock Park



## Environment Section

Environment incorporates a wide range of services for citizens and visitors which are designed to provide and maintain high quality amenities, maintain a good quality of public realm and facilitate a diversity of cultural activities. The core services are:

### Parks & Landscaping Service

The Parks and Landscape Service is responsible for over 350 open spaces which is approximately 1000 hectares. There are 6 Flagship or Regional Parks which include Marlay, Cabinteely, Fernhill, Blackrock, Killiney Hill and the People's Park.

The ongoing annual works of Parks and Landscape Services include:

- Tree Care Programme (approx. 45,000 street trees)
- Landscape Maintenance Programme (Parks, Open Spaces, Sports grounds, Road side margins/verges, Housing lands, Senior Citizens Housing Complexes, Closed Burial Grounds, Civic Spaces etc.)
- Provision & Maintenance of Playgrounds (26 playgrounds), Provision of Spring, Summer and Winter Bedding Schemes
- Provision of over 200 Civic Decorations- hanging baskets and displays throughout County
- Provision & Maintenance of Sports facilities
- Management & Maintenance of the County's 90 pitches – including both Grass and all weather pitches - at 36 locations throughout the County
- Management & Maintenance of other sports facilities – Tennis Courts, Cricket pitches, golf courses, MUGAs x14 and 1 skatepark etc.
- Provision of the Parks Tea Rooms – operated by concessions – in Killiney Hill, People's Park, Marlay Park (Bolands Café and The Wicklow Way Café) and Cabinteely Park
- Provision of Trim Trails & outdoor exercise equipment (x12) around the County, such as the facilities in Marlay Park, Shanganagh Park and Newtownsmith
- Extension of Hanging Floral Displays Countywide.



Metals Project - view of new Playground

A wide variety of local landscape improvements were undertaken in open spaces throughout the County, including new seating, footpaths, tree/shrub/bulb and flower planting, vegetation clearance/tidy-up, re-instatement of grass areas, recreational facilities and street tree planting within housing estates.

The Parks Service continued to support and develop other attractions within our parks such as the CoCo Markets and other events.

### Masterplan being progressed for:

- Fernhill Park & Gardens (Feasibility Study completed)
- Marlay Park
- Blackrock Park
- Hudson Rd

### New Developments included:

- Renovation works to Bandstand Blackrock Park
- 1916 Commemorative Garden – Blackrock Park & Cabinteely Park
- Extension of Hanging Basket Summer display at various village locations in the West County Park Area
- Green Flag Award achieved for People's Park and Cabinteely Park
- Outdoor Exercise Equipment at Kilbogget Park
- Lighting, benches and associated landscape works –Corke Abbey Valley Park
- Improvements to path and lighting – Clarinda Park
- Replacement of Boardwalk in Cornelscourt
- Rosemount Open Space Improvements and new entrance at Larchfield Rd
- Additional planters in Cabinteely Village
- Completion of Phase 2 of Marlay Craft Courtyard
- Restoration of the Bell Tower in Marlay
- Installation of Big Belly Bins in Marlay & Cabinteely
- Upgrade of playground at The Gallops, Leopardstown
- Upgrade of Bearna Park
- Remedial Tree Works, clearance of kitchen garden and deer fencing works carried out at Fernhill Park and Gardens

### Footpath Restoration Programme

Locations of Footpaths renewed in 2016 are as follows:

- Blackrock Park
- Dunedin Park
- Hyde Road
- O'Rourke Park
- Carysfort Park

The Parks Section also liaise with other departmental sections in assisting with professional advice on Capital Projects such as;

- Monkstown Village Improvement Scheme



- Pottery Road Improvement works
- Frascati to Temple Hill Phase II Road Improvement Scheme
- Public Lighting scheme in Rathallagh Park
- Bird Ave

Parks Section continued to work closely with local communities - attending meetings, sharing information, assisting and advising on estate improvements in Council estates.

Development of local work plans identifying local problems and agreeing on the necessary works to address these issues.

Planting and Landscape schemes (re-instatement of grass areas, tree/shrub planting, bulbs, flowers).

Street Tree Planting within housing estates.

## Cemeteries Service

605 interments were carried out in Deansgrange Cemetery and 560 in Shanganagh Cemetery.

32 graves were sold in Deansgrange Cemetery and 210 in Shanganagh Cemetery in 2016.

Automation of the cemetery records continued in 2016 and testing of the new Cemetery Management System also continued. It is anticipated that the roll out of these systems will commence in 2017.



1916 Centenary Commemorative Sculpture at Deansgrange Cemetery

## dlr Events

dlr Events continued its programme of Free Events in 2016 with popular events like the Cabinteely Carnival, Movies in the Park and the very successful Samhain.

Marlay Park hosted more concerts in 2016 including names such as Kodaline, Stone Roses, Major Lazer, Kendrick Lamar and The National.



## Sports Development in Dún Laoghaire-Rathdown

In 2016 the Sports Development Office continued to deliver and develop its County Wide Sports Development Programme, which incorporated the Sports Access Scheme and event grants. This also included specific provision for Access Programmes for Women in Sport, Youth at Risk & Older Adults.

The Sports Development Office continued to grow its collaborative programme of work with the FAI, dlr Leisure Services, Leinster Rugby, UCD and the development of the Community Cricket programme in association with Leinster Cricket.

The Council owns and maintains a total of 90 Grass Pitches and 8 All Weather Pitches throughout the County.

A sample of the success stories of 2016:

- Approximately 1,400 people took part in the Bay 10k Road race.
- dlr Little & Mini Waves soccer programme with 3 locations around the County - an average of 70 boys & girls aged between 3-9yrs participate per week.
- Coach education through partnerships: FAI – 121 coaches took part in Kick-start 1 & 2, 4x4 workshops, Strength & Conditioning. Leinster Rugby – 240 coaches took part in technical workshops & Mini Coaching courses.
- Through the Council's partnerships with the FAI, Leinster Rugby & Leinster Cricket schools programme, there are approx. 6,000 participants in primary schools and 3,000 in secondary schools throughout Dún Laoghaire-Rathdown.
- DRAFTS Programme (Dún Laoghaire-Rathdown after School Fun through Sports) with 12 schools catering for 318 participants in weekly activities from Archery to Sailing.
- The Community sports programme facilitated over 37 sports programmes for approx. 2,500 participants across the County. Some of the sports taking place included archery, volleyball, hockey, soccer, sailing, rugby, basketball and more.

**21 March – 29 May 2016**

All events are free and places are limited so turn up early!

**EVENTS AT A GLANCE**

VENUE	DAYS	TIMES
MARLAY HOUSE	Mon & Wed	11am – 3pm
CABINETEELY HOUSE	Tues & Thurs	11am – 3pm
DEANSGRANGE SP1A	Wed & Sat	11am & 2pm
THE ORATORY	Wed & Sat	11am – 3pm
MARITIME MUSEUM	Mon & Wed	11am & 1pm
DALKEY CASTLE	Sundays	2-4pm

**THE ORATORY**  
Guided Visit and DVD Presentation

**NATIONAL MARITIME MUSEUM**

**DALKEY CASTLE**  
dlr 'Spring into Heritage' Programme

**events.dlrcco.ie**

Like us at [facebook.com/dlrheritageevents](https://www.facebook.com/dlrheritageevents)

Follow us at [twitter.com/dlrheritevents](https://twitter.com/dlrheritevents)

For enquiries: Tel: 01 284 8164 Email: [dlrheritageevents@dlrcco.ie](mailto:dlrheritageevents@dlrcco.ie)

Spring 2016 Flye

## Dún Laoghaire-Rathdown Sports Partnership

In 2016 the Sports Partnership organised and delivered a wide range of training courses, workshops and targeted physical activity programmes for all ages, levels of ability and sporting types. The Sports Partnership also acts as a point of contact for those looking to get active or increase their levels of participation in sport.

### Participation Programmes & Events

- dlr Community 5K – 8th year attracting 1,200 of all ages & abilities
- The Daily Mile - pupils run/jog/walk for 15 minutes each day (25 Primary schools)
- Older Adults Activity Days – 2 events in Loughlinstown with 180 participants
- Active Dance – 360 TY girls from 8 schools in 2016.
- Operation Transformation – walk event in January in Dún Laoghaire with 350 participants. Follow up weekly physical activity programmes
- Woodlands for Health – 12 week project targeting people with severe mental health issues using weekly guided walks to manage symptoms
- Traveller Women Activity Programme – 5 week multi-activity sessions in Ballyogan
- Choices4Health – activity/nutrition programme for Cluain Mhuire patients
- Sports Leader – youth development programme in St. Tiernan's TY class (38 students)

### Volunteer Training & Development

- Sports Forum - 4 meetings in 2016 (focused on Facility Planning /Development, Child Protection Legislation & Gambling Addiction)
- Child Protection - 23 Safeguarding workshops covering 322 volunteers
- Disability Inclusion Training – one day Adapted Physical Activity course

- Sports First Aid – 26 volunteers trained across 2 courses
- Community Coaching Programme – 11 jobseekers completed 14 weeks of training and upskilling to volunteer/work in sport.

### Disability Sport

- School Sports Hall Athletics – 3 Special Schools covering 45 children
- NRH Spinal Championships – partner on national event in September
- Inclusive Gym – 6 week programme in dlr Meadowbrook
- Enjoy Tennis – expansion of this disability inclusion programme
- Supporting ongoing Programmes
- Awareness Raising & Support

### Heritage Service

- Summer of Heritage programme attracted over 12,000 visitors
- Biodiversity Events attended by over 1,200 people
- Heritage Lecture Series held at Marlay House
- Consultation and grants programme for dlr 1916-2016.
- Launch of dlr 1916-2016 Event Programme.
- Launch of Deansgrange Cemetery Book
- Grants to several community heritage projects
- Maintenance of the Council's Heritage buildings
- Gateway staff maintain Carrickbrennan and Kill Abbey closed burial grounds
- Carrickmines Castle Conservation Plan - draft and consultation completed



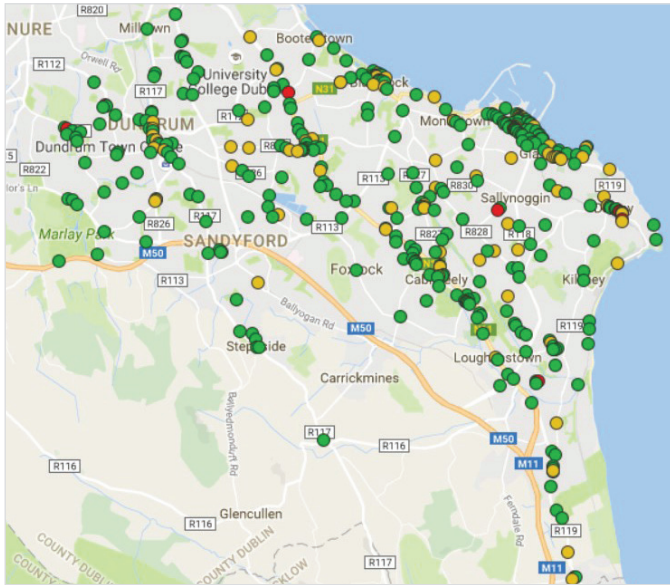

Most Efficient Global Municipality Award -dlrcc Smart Waste Deployment

## Cleansing Services

The Cleansing Section employs over 50 staff and the fleet consists of road-sweepers, mini-sweepers, side-loaders, pick-ups, a green machine and three gully trucks.

As part of a constant review of current operations, the roadsweeping schedule is continuously reviewed to provide a monthly service to the majority of the residential areas in the County as well as cycle tracks and laneways.

In 2016, the Council continued with a working shift for street cleaning and litterbin emptying in the major town centres and villages, which provides a service on a 7 day week basis from 7.00 am to 6.30 pm each day and 7:00am to 7:30pm on Fridays. This schedule allows for town centres and villages to be visited daily.

All other roads are swept once a month.

The Cleansing Section has 3 gully cleaning trucks which constantly clean approximately 22,000 gullies throughout the County and respond to any flooding alerts.

During the spring/summer months the cleansing section commence the weed control programme throughout the County and all areas are treated for weed control.

The upgrade of the litter bins was completed in 2015, which increased the capacity of the system from approximately 45,000 litres to over 250,000 litres. Using the web based application to monitor real-time levels of waste in the new units, the number of litter bins visited during a working day has reduced by over 85%.

In 2015 dlr came second in the IBAL (Irish Business Against Litter) Awards out of 40 towns and cities surveyed across the Country.

All community clean-ups are supported by the Council supplying litter pickers, gloves and bags. All material collected by the groups are removed and disposed of by the Cleansing Section.

## Beaches

The beaches throughout the County are maintained 7 days a week. Seapoint and Killiney were awarded Blue Flags again in 2016.

Three beaches at Killiney, Sandycove and Seapoint are staffed by lifeguards patrolled 7 days a week during the bathing season from 1st June to early September.

Water sampling along the coast is carried out regularly throughout the year to test for water quality. The test results are published on our website and displayed on the noticeboards at the beaches.



Dave Mooney holding the Blue Flag 2016

## Bottle Banks and Recycling Centres:

The cleansing staff maintain all bottle banks in public areas. The 2 recycling centres in Shanganagh and Eden Park are operated Monday to Saturday throughout the year.

## Large Scale Dumping:

The cleansing section responds to large scale dumping incidents. All dumped material is removed and disposed of in a timely manner.

## Fleet

An examination of the Council's Fleet of Vehicles found a need to invest in a phased fleet replacement programme, which will ultimately reduce maintenance costs and increase efficiency.



# Planning & Organisational Innovation

## Planning

Planning is responsible for implementing the provisions of the Planning & Development Acts 2000 (as amended), the Planning & Development Regulations 2001 (as amended) and Building Control legislation.

This involves reviewing the existing County Development Plan and the making of a new Development Plan every six years, making and implementing Local Area Plans, consideration of applications for planning permission, the control of on-going development, active land management, the enforcement of planning legislation, and providing advice on planning related matters together with enforcement of the Building Control legislation.

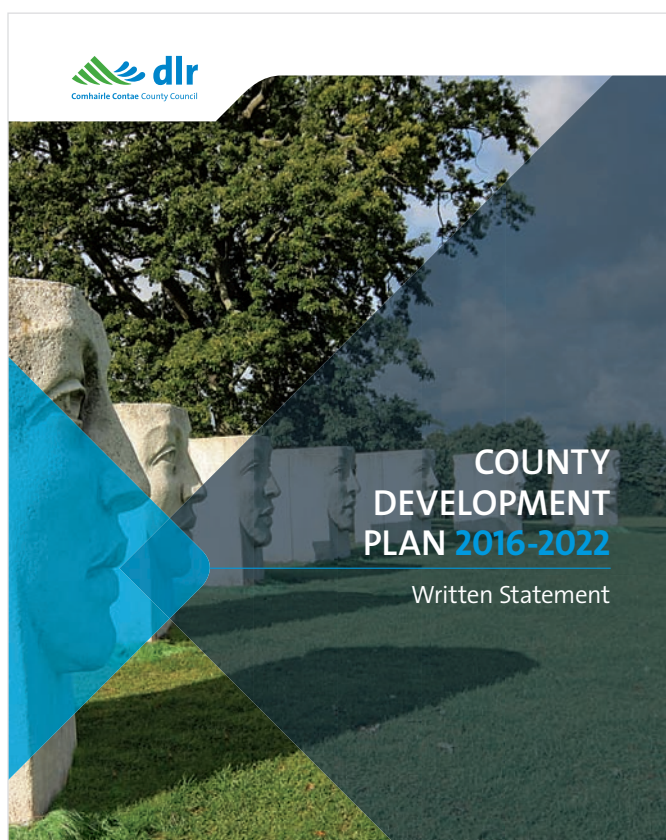

## Forward Planning

### County Development Plan

The Development Plan consists of a written statement and a set of 14 maps. The written statement sets out the general policy of the Council for the development of the County. It includes detailed standards for the control of development and specific objectives for different areas.

The maps illustrate the land use zoning provisions of the Plan, the road programmes and other objectives such as the preservation of trees and structures of archaeological interest. The Plan seeks to provide for the future well-being of the residents of the County by facilitating the growth of employment by ensuring an adequate supply of zoned lands for anticipated needs, by protecting the quality of the environment and by ensuring the provision of necessary infrastructure.

The preparation of the Draft County Development Plan 2016 – 2022 commenced in 2014. Special County Council meetings to consider the Draft Development Plan were held, following which the Draft Plan went on public display when over 700 submissions were received. The Dún Laoghaire-Rathdown County Development Plan 2016-2022 was adopted by the Elected Members at a Special Meeting of the Council held on 17th February 2016. The Plan came into effect on the 16th March 2016.

Largely on foot of continuing refinements and changes to European and National legislation and Directives, the 2016-2022 Development Plan contains 'new' material not previously included in earlier such Plans. A detailed Strategic Flood Risk Assessment for the entire County is now incorporated into the Plan. Other new or expanded material includes a comprehensive Green Infrastructure Strategy, Climate Change Mitigation and Adaptation measures, Green Roofs Guidance and an increased focus on the Tourism and Recreation potential of Dún Laoghaire-Rathdown.

### Local Area Plans [LAPs]

The County Development Plans 2010-2016 and 2016–2022 contained objectives to prepare a number of Local Area Plans/ Strategic Development Zones.

Work commenced on the preparation of the Woodbrook/ Shanganagh Draft Local Area Plan 2017–2023. On the 12th October 2016, the County Council invited any interest parties or individuals to make suggestions in advance of the preparation of the Draft Local Area Plan for Woodbrook/Shanganagh 2017–2023.

## Development Control

### Development Control Service Indicators

1543 planning applications were received in 2016 which represents an increase of 15% on the 2015 figure.

1305 valid planning applications determined.

Out of a total of 159 decisions issued by An Bord Pleanála in 2016 in relation to appeals, 131 (82%) upheld/varied the decision of the Planning Authority, while 28 (18%) reversed the decision of the Planning Authority.

In 2016 the scale of applications was reflected particularly in the number of residential units applied for, over 4,000 (2,100 in 2015) and the resulting fee income showed an increase of over 50%.

### Section 5 of the Planning and Development Act 2000

151 applications for a Declaration or Referral, under Section 5 of the Planning and Development Act 2000 (as amended), were received in 2016. 2 applications were referred to An Bord Pleanála for review.

## Development Contribution Scheme (Section 48 of Planning and Development Act, 2000)

The Council, on 14th December 2015, adopted the Section 48 Development Contribution Scheme 2016 – 2020.

During 2016 a total of €14.11 million was collected in respect of Section 48 Development Contributions and €14.63 million was invoiced during 2016.

## Supplementary Development Contribution Scheme (Section 49 of Planning and Development Act, 2000 - 2006)

The Council on 13 January 2003 adopted a Section 49 Supplementary Development Contribution Scheme. It requires the payment of a financial contribution towards the cost of the extension of Luas Line B from the Sandyford Depot to Cherrywood, namely Luas Line B1. During 2016 a total of €2.6 million was collected in respect of Supplementary Development Contribution Schemes and €5.9 million was invoiced during 2016.

The Council, on 10th November 2008, adopted a Section 49 Supplementary Contribution Scheme for the purpose of financing the development of the Glenamuck District Distributor Road Scheme and the Surface Water Attenuation Ponds Scheme.

## Enforcement

A total of 330 new files were opened during 2016. (332 in 2015) 344 Warning letters issued. (352 in 2015) – a decrease of 2% 37 Enforcement Notices issued. (13 in 2015) –an increase of 84% 8 prosecutions were initiated. (4 in 2015) - an increase of 100%

## Building Control

The Building Control Section is responsible for monitoring the Building Control Acts 1990 and 2007 and the Regulations made under the Acts.

The Building Control Section monitors 12% - 15% of all new building works commenced in the County annually for compliance with the Building Regulations, however, the primary responsibility for compliance rests with the owners and builders.

## Taking in charge

The Building Control Section co-ordinates the statutory taking in charge process of roads in new developments. The process includes monitoring the completion of roads, services, public lighting and open spaces in new developments when the development works are in progress. On the completion of the development further inspections are carried out to ensure that site works comply with the Council's taking in charge standards set out in "Development Works Guidance Document".

Four estates were taken in charge in 2016, part of Brennanstown; Drayton Close; Wingfield, Corke Abbey; and Melfort, Newtownpark Avenue.

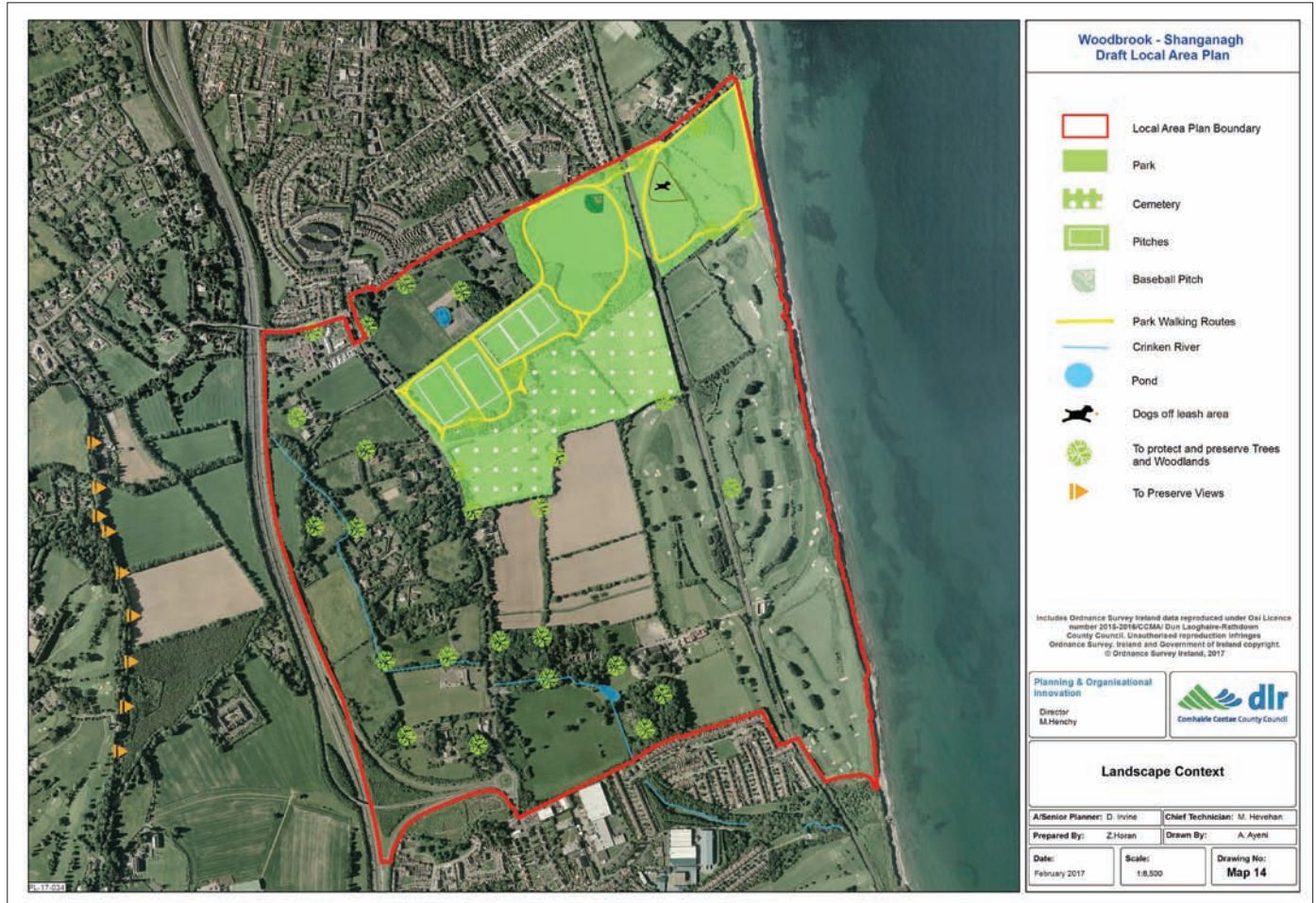

Woodbrook - Shanganagh Draft Local Area Plan



## Building Energy Rating [BER] Certificates

Under SI 666 of 2006 European Community (Energy Performance of Buildings) Regulations 2006, the Council is responsible for the monitoring of BERs. Building Control monitors new buildings to ensure that the building has a BER before it is occupied. A new residential or commercial building, or an existing building which is to be let or sold, requires a BER before it is occupied. 48 Certificates were issued in 2016 (61 in 2015) – a decrease of 27%.

## National Survey on On-going Housing Developments

A report by the Department of the Environment, Community & Local Government and the Housing Agency in July 2012, “Resolving Unfinished Housing Developments” outlines the real progress that is being made and must continue to be made, which is particularly focused on addressing the needs of residents living in such developments.

No significant issues with regard to the public utility works (i.e. roads, lighting, water and drainage, etc.) or public safety were identified on any of these sites within the dlr area.

At the beginning of 2016 there were a total of 7 unfinished estates in the County. During the year 4 of these developments were classified as complete and consequently removed from the DECLG list, leaving a new total of 3. The outstanding estates are Grand Central (Rockbrook) Sandyford; Camberley Demesne, Churchtown and Aberdour, Stillorgan Road.

Building Control continues to monitor the estates in our jurisdiction and is having ongoing discussions with the respective developers, or their agents, to ensure that these estates are satisfactorily maintained.

## Creating an environment for economic growth

A new Section 48 Development Contribution Scheme is now in place which has targeted elements aimed at fostering economic growth, including:

- The ‘freezing’ of development contribution rates until 2018. There has been no increase in these levy rates since 2010.
- No contributions for change of use to encourage property owners to examine the optimum use of their properties and promote “Living Over The Shop” type applications.
- Car parking spaces integrated within a structure are not subject to contributions when ancillary to the commercial use of the structure.
- A tiered ‘ring fenced’ contribution scheme has been put in place for the Sandyford Business District to address improved infrastructure provision within the Sandyford area in order to maximise its overall business potential.
- Provision for a Cherrywood Contribution Scheme has been made to allow for increased infrastructural works in that district.

There was a significant increase in planning applications and construction activity across the entire County in 2016 but focussed primarily on the key development areas identified in the Core Strategy – Sandyford Business District, Cherrywood SDZ and the Stepside / Kiltiernan / Glenamuck area. There were approximately 95 active development sites (on sites of 2+ Units), with 1,965 homes under construction.

In 2016 work commenced on the preparation of a Register of Vacant Sites (VSR). The introduction of the Vacant Sites Register in Q1 2017 will bring a new focus on long-standing unused and ‘dormant’ sites in towns and villages across the County. The proposed fiscal penalties incorporated in the Vacant Sites legislation are intended to ‘unlock’ these vacant and dormant land parcels and bring them back into productive use.

The Planning Authority has liaised closely with the Department of Housing, Planning, Community and Local Government on a number of initiatives to resolve infrastructural blockages and expedite the delivery of new housing, at scale. A number of proposals for infrastructure funding were submitted under the €200m ‘Local Infrastructure Housing Activation Fund’ with funding approval announcements to be made in 2017. A new ‘Housing Delivery Office’ has been established by the Department to programme manage the delivery of housing on strategic sites in the Greater Dublin Area, including three sites in Dún Laoghaire-Rathdown. The Planning Authority worked closely with the Housing Delivery Office in identifying and addressing infrastructural shortcomings in these strategic sites in the County.

## Driving Quality of life for all

Flood zones and policies were included in the County Development Plan 2016-2022 which became effective in March 2016 and are being implemented by development management in the planning process.

In 2016 Planning permission was granted for three Public Parks in Cherrywood in accordance with the Planning Scheme adopted in 2014. They are Tully Park (12.9ha), Beckett Park (5.1 ha) and Ticknick Park (19.1 ha).

Public participation was an intrinsic element of the County Development Plan and the pre-draft Woodbrook-Shanganagh Local Area Plan processes.

## Transforming how we work

As part of Risk Management, any risks have been assessed and steps have been identified to mitigate the risks. An audit has been undertaken of the Planning system to enhance best practice.

Work is in progress to increase the range of documentation available online.

## Continuous Evaluation and Improvements of Services.

Planning also continues to encourage increased public participation in our processes, particularly statutory processes, by the provision of widely published public information sessions and the use of the Council website to facilitate the making of online submissions.

During the public consultation part of the preparation of the Draft Development Plan 2016 – 2022 over 700 submissions were received.

Such measures, as well as improving communication with, and involvement by, the public enhances local democracy and involvement by the public in major decision making processes.



## Human Resources

Human Resources is involved in the general administration of statutory employment provisions, the policies, procedures and schemes adopted by management. The Department also has responsibility for staff training and development and for Accessibility and Workplace Partnership.

### Recruitment and Staffing

The workforce of Dún Laoghaire-Rathdown County Council at the end of 2016 was 992 including clerical/administrative, professional, technical and depot-based staff comprising craft and general workers.

The Council's Workforce plan was completed by the end of 2015 and the Department continued with its recruitment drive to meet the staffing requirements of the Council. In the reporting year 35 competitions with a total of 1,120 applicants were concluded. A total of 761 interviews were conducted resulting in 176 appointments being made.

### Administration & Industrial Relations

The Human Resources Department provides an advisory service to local management, ensuring equality and consistency throughout the organisation.

The Staff Support Counsellor identifies and responds to transitory crises or personal difficulties experienced by staff at work or at home and provides a confidential counselling, referral and information service.

## Equality

Equality is a core value in the culture of the Council. This is reflected in the policies, practices and procedures when engaging with both citizens and each other. Diversity management is integrated into the customer care training programme which has supported the development of appropriate responses to a wide range of enquiries, concerns and requirements.

### Accessibility

The 3% target for the employment of people with disabilities referred to in the Disability Act 2005 was exceeded again in 2016 (4%).

### Staff Development and Training

In 2016, 66 training programmes were delivered to 528 staff.

Training programmes included:

Health and Safety, Procurement Training, Customer Care, Debt Management, Minute Taking, Effective Conflict Management Training, IT Training, among numerous others.

3 staff members have completed Local Government Studies in 2016.

23 staff members were approved under the Scheme of Assistance for courses of further education.



St. James Church - View from Woodbrook Shanganagh LAP Area



## Gateway Scheme

The Gateway Scheme continued to operate in 2016 with 22 month contracts of 39 participants coming to an end at various stages in 2016.

13 Gateway participants commenced employment in 2016 as full time General Operatives and a further 6 commenced employment as full time Clerical Officers. Other Gateway participants left the Scheme having secured alternative employment.

At the end of 2016, 14 Gateway participants remained on the Scheme.

## Workplace Partnership:

The Partnership Committee held a number of meetings during the year. Partnership Action groups continued to advance several objectives/ activities. Among the projects completed and delivered in 2016 were: -

Staff Development including Interview Skills and Continuing Professional Development (CPD).

Events including the Annual Staff Commemoration, staff cancer talks titled “Your Health Your Choice” under the Health and Wellbeing sub-group and Long Service Recognition events.

Publications; Dún Laoghaire-Rathdown County Council 2016 Calendar and Employee information leaflets in areas such as training, development and entitlements were produced.

## Information Technology Section

The role of the Information Technology Section is to

- To drive and enable IT related innovation.
- To provide for the efficient introduction of new IT services via projects.
- To provide for the reliable delivery of existing IT services throughout the Council.
- To engage with and support national IT projects and initiatives.

The IT section has adopted the ITIL framework to ensure best practise and efficiency in the delivery of existing services. Project management methodologies (PMM) are used to ensure that contracts are managed and projects are aligned with the Council's Corporate Plan and the Annual Service Delivery Plan and also to ensure that projects are delivered in a timely and cost effective manner.

## 2016 Summary review

A total of 1,942 calls were logged with the IT service desk in 2016, and a total of 1,918 calls were successfully resolved.

A total of 33 projects were successfully delivered during the year, an increase of 14% over 2015.

Project highlights from 2016 include the provision of the following



Operation Transformation Walk 2016 - East Pier



- Development and rollout of new website [www.dlrcoco.ie](http://www.dlrcoco.ie) as part of a joint project with the Communications Unit. The website provides a platform on which further digital services can be provided throughout 2017.
- Upgrading of all Citrix terminals in County Hall and Harbour Square to PCs. This provides 180 users with a modern and flexible desktop experience more suited to their current requirements.
- Replacement of 300 old Windows XP PCs with Windows 7 PCs / Laptops. This upgrade in infrastructure allows for the deployment of modern IT software to all users. Examples include Office 365, which couldn't run on the older PCs.
- Provision of laptops to all senior staff, enabling efficiencies and flexible working practices.
- Upgrading of WiFi service in the Lexicon, providing a faster and robust service to the public.
- Provision of WiFi in Harbour Square, and upgrading of WiFi in County Hall (to be completed by end February 2017). This provides a high speed WiFi service for councillors, staff and visitors to council buildings. It also provides an infrastructure which will allow staff to use WiFi to log directly onto the council's network.
- Implementation of Mobile Device Management software in conjunction with the rollout of 150+ new smart phones. This allows for the remote management of the council's smart phone stock, providing increased efficiency and security.



An Cathaoirleach, Cllr. Cormac Devlin launching the Dún Laoghaire Christmas Festival 2016 with Sophie and Holly





# STATEMENT OF FINANCIAL POSITION (BALANCE SHEET) AS AT 31<sup>ST</sup> DECEMBER 2016

STATEMENT OF FINANCIAL POSITION (BALANCE SHEET) AS AT 31<sup>ST</sup> DECEMBER 2016

	Notes	2016 €	2015 €
<b>Fixed Assets</b>	1		
Operational		1,349,640,286	1,329,838,700
Infrastructural		1,769,590,106	1,774,812,188
Community		57,537,345	57,695,652
Non-Operational		103,039,022	102,065,024
		<b>3,279,806,758</b>	<b>3,264,411,565</b>
<b>Work-in-Progress and Preliminary Expenses</b>	2	<b>18,419,387</b>	<b>27,874,888</b>
<b>Long Term Debtors</b>	3	<b>86,792,673</b>	<b>118,193,412</b>
<b>Current Assets</b>			
Stock	4	766,406	774,937
Trade Debtors & Prepayments	5	30,554,555	20,434,271
Bank Investments		151,109,881	136,157,143
Cash at Bank		296,018	102,605
Cash in Transit		455,120	365,696
		<b>183,181,980</b>	<b>157,834,652</b>
<b>Current Liabilities</b>			
Bank Overdraft		-	-
Creditors & Accruals	6	52,720,551	60,257,075
Finance Leases		-	-
		<b>52,720,551</b>	<b>60,257,075</b>
<b>Net Current Assets / (Liabilities)</b>		<b>130,461,429</b>	<b>97,577,577</b>
<b>Creditors (Amounts greater than one year)</b>			
Loans Payable	7	130,182,870	137,541,877
Finance Leases		-	-
Refundable Deposits	8	19,937,522	17,163,653
Other		9,049,290	36,215,040
		<b>159,169,682</b>	<b>190,920,570</b>
<b>Net Assets / (Liabilities)</b>		<b>3,356,310,565</b>	<b>3,317,136,872</b>
<b>Represented By</b>			
Capitalisation	9	3,279,806,758	3,264,411,565
Income WIP	2	11,388,215	11,044,189
Specific Revenue Reserve		-	18,452,967
General Revenue Reserve		9,763,748	9,721,176
Other Balances	10	55,351,843	13,506,974
<b>Total Reserves</b>		<b>3,356,310,565</b>	<b>3,317,136,871</b>

# STATEMENT OF COMPREHENSIVE (INCOME & EXPENDITURE ACCOUNT STATEMENT) FOR YEAR ENDED 31<sup>ST</sup> DECEMBER 2016

STATEMENT OF COMPREHENSIVE INCOME (INCOME & EXPENDITURE ACCOUNT STATEMENT) FOR YEAR ENDED 31<sup>ST</sup> DECEMBER 2016

The Income and Expenditure Account Statement brings together all the revenue related income and expenditure.

It shows the surplus/(deficit) for the year.

Note 16 allocates transfers by service division in the same format as Table A of the adopted Local Authority budget.

	Note	Gross Expenditure 2016 €	Income 2016 €	Net Expenditure 2016 €	Net Expenditure 2015 €
<b>Expenditure By Division</b>		€	€	€	€
Housing and Building		32,179,611	29,801,596	2,378,014	262,360
Roads, Transportation & Safety		27,314,941	12,281,848	15,033,093	14,576,297
Water Services		12,374,152	9,138,430	3,235,722	3,051,938
Development Management		13,151,547	4,356,369	8,795,179	8,952,719
Environmental Services		27,541,114	6,952,958	20,588,156	20,372,180
Recreation & Amenity		26,818,579	5,005,901	21,812,678	20,761,225
Agriculture, Education, Health & Welfare		535,575	208,359	327,216	339,209
Miscellaneous Services		9,589,650	7,175,797	2,413,853	10,498,183
<b>Total Expenditure/Income</b>	<b>15</b>	149,505,169	74,921,258		
Net Cost of Division to be funded from Rates and Local Property Tax				74,583,912	78,814,111
Rates				78,519,086	82,201,617
Local Property Tax				8,277,151	8,288,659
Pension Related Deduction				1,764,920	2,381,175
<b>Surplus/(Deficit) for Year before Transfer</b>				13,977,246	14,057,340
<b>Transfers from/(to) Reserves</b>	<b>14</b>			(13,934,674)	(14,036,091)
<b>Overall Surplus/(Deficit) for Year</b>	<b>16</b>			42,572	21,250
<b>General Reserve at 1st January</b>				9,721,176	9,699,927
<b>General Reserve at 31st December</b>				9,763,748	9,721,176



# PERFORMANCE INDICATORS 2016

01/01/2016 - 31/12/2016 (Annual)

Dún Laoghaire-Rathdown County Council's Data As Submitted to the LGMA and subject to verification.

Topic	Indicator	Value	
Housing: H1, H2 & H4	A. Overall total number of dwellings provided by the LA during the year	241	
	B. Number of dwellings directly provided	72	
	B1. Number of dwellings constructed	53	
	B2. Number of dwellings purchased	19	
	C. Number of dwellings provided under RAS	27	
	D. Number of dwellings provided under the HAP Scheme	99	
	E. Number of dwellings provided under the SHCEP	43	
	F. The overall total number of social housing dwellings in the LA at year end	5155	
	G. The total number of dwellings directly provided (constructed or purchased) by the local authority	4474	
	H. Total number of dwellings provided under the RAS	401	
	I. Total number of dwellings provided under the HAP if operated	99	
	J. Total number of dwellings provided under the SHCEP	181	
	K. No. of single rural dwellings that are planned for demolition or sale due to dereliction	0	
	A. Percentage of the number of dwellings at H1G that were vacant on year end	1.10 %	
	The number of dwellings within the overall stock that were not tenanted at year end	49	
	A. Expenditure in the year on repair & maintenance of housing bought or built by the LA divided by H1G	€1768.55	
	Expenditure on repair and maintenance of LA stock compiled on a continuous basis during the year	€7912500	
	Housing: H3 & H5	A. Average time taken from date of vacation of dwelling to date when a new tenancy had commenced	13.02 wk
		B. Average cost expended on getting the dwellings re-tenanted during the year ready for re-letting	€10706.24
		No of dwellings that were re-tenanted on any date in the year (excl. those vacant for estate refurbishment)	110
No. of weeks from when previous tenant vacated dwelling up to date new tenant's first rent debit		1432.29 wk	
Total expenditure on repairs necessary to enable re-letting of the dwellings included above		€1177686	
A. Total number of registered tenancies in the LA area at end of June 2016		15552	
B. Number of rented dwellings inspected during the year		273	
C. Percentage of inspected dwellings in 2016 that were found not to be compliant with the Standards Regulations		97.07	
D. Number of non-compliant dwellings that became compliant during 2016		52	
The number of dwellings inspected that were found not to be compliant with the Housing (Standards for Rented Houses) Regulations		265	
Housing: H6	A. Number of adults in emergency accommodation long-term as a % of the total number of homeless adults	DRHE	

	Number of adults classified as homeless and in emergency accommodation on night of the 31/12/2016	
	Number of adults on that date who had been in emergency accommodation for 6 months continuously or for 6 months cumulatively within the previous 12 months	

<b>Roads: R1 &amp; R2</b>	% Regional road kilometres with a PSCI rating	100 %
	% Local Primary road kilometres with a PSCI rating	98 %
	% Local Secondary road kilometres with a PSCI rating	95 %
	% Local Tertiary road kilometres with a PSCI rating	79 %
	% Regional roads that received a PSCI rating during the year	2 %
	% Total Regional road kilometres with a PSCI rating of 1-4	8 %
	% Total Regional road kilometres with a PSCI rating of 5-6	24 %
	% Total Regional road kilometres with a PSCI rating of 7-8	16 %
	% Total Regional road kilometres with a PSCI rating of 9-10	52 %
	% Total Primary road kilometres with a PSCI rating of 1-4	10 %
	% Total Primary road kilometres with a PSCI rating of 5-6	37 %
	% Total Primary road kilometres with a PSCI rating of 7-8	13 %
	% Total Primary road kilometres with a PSCI rating of 9-10	38 %
	% Total Secondary road kilometres with a PSCI rating of 1-4	10 %
	% Total Secondary road kilometres with a PSCI rating of 5-6	39 %
	% Total Secondary road kilometres with a PSCI rating of 7-8	11 %
	% Total Secondary road kilometres with a PSCI rating of 9-10	35 %
	% Total Tertiary road kilometres with a PSCI rating of 1-4	3 %
	% Total Tertiary road kilometres with a PSCI rating of 5-6	27 %
	% Total Tertiary road kilometres with a PSCI rating of 7-8	18 %
	% Total Tertiary road kilometres with a PSCI rating of 9-10	32 %
	A1. Kilometres of regional roads strengthened using Road Improvement grants	0.0 km
	A2. Road Improvement Grant amount spent on Regional Roads (strengthening)	€0.00
	B1. Number of kilometres of regional roads resealed using Road Maintenance grants	0.0 km
	B2. Road Maintenance Grant amount spent on Regional Roads (resealing)	€0.00
	C1. Kilometres of Local roads strengthened using Road Improvement grants	8.6 km
	C2. Road Improvement Grant amount spent on Local Roads (strengthening)	€2558107.00
D1. Number of kilometres of Local roads resealed using Road Maintenance grants	0.0 km	
D2. Road Maintenance Grant amount spent on Local Roads (resealing)	€0.00	

<b>Motor Tax: R3</b>	% of motor tax transactions online	n/a
----------------------	------------------------------------	-----

<b>Water: W1</b>	% of Private Drinking Water Schemes in compliance with statutory requirements	EPA
------------------	---	-----

<b>Waste: E1</b>	No. households in an area covered by a licensed operator providing a 3 bin service at 31/12/2016, (2016 census)	35220
	% households within the LA that the number A represents	44.83 %

<b>Environmental Pollution: E2</b>	Total number of pollution complaint cases	2621
	Number of pollution cases not investigated or finalised	2648
	Number of pollution cases that arose in 2016 not finalised	76
	Number of pollution cases in respect of complaint during the year	2621
	Number of pollution cases closed during the year	2648
	Total number of cases on hand at year end	76

<b>Litter Pollution: E3</b>	Percentage of area unpolluted by litter	TOBIN
	Percentage of area slightly polluted by litter	
	Percentage of area moderately polluted by litter	
	Percentage of area significantly polluted by litter	
	Percentage of area grossly polluted by litter	

<b>Planning: P1</b>	Buildings inspected as a percentage of new buildings notified to the local authority	13.33 %
	Total no. of new buildings notified to the local authority	750
	No. of new buildings notified to the local authority during the year subject of at least one inspection	100

<b>Planning: P2 &amp; P3</b>	A. Number of planning decisions subject of appeal to An Bord Pleanála determined by board in 2016	159
	B. % of the determinations which confirmed (with or without variations) the decision made by the LA	82.39 %
	Number of determinations confirming the LA's decision with or without variation	131
	A. Total number of planning cases referred to or initiated by the LA during 2016 that were investigated	327
	B. Total number of cases that were closed during 2016	117
	C. % cases at B dismissed re Section 152(2) or closed because statute barred or exempted development	8.55 %
	D. % of cases at B that were resolved to the LA's satisfaction through negotiations	28.21 %
	E. % Cases at B that were closed due to enforcement proceedings	63.25 %
	F. Total number of planning cases being investigated as at 31/12/2016	337
	Number of cases at 'B' that were dismissed under section 152(2), Planning and Development Act 2000	10
	Number of cases at 'B' that were resolved to the LA's satisfaction through negotiations	33
	Number of cases at 'B' that were closed due to enforcement proceedings	74

<b>Planning: P4 &amp; P5</b>	AFS Programme D data divided by the population of the LA area	€33.75
	AFS Programme D consisting of Do1, Do2, Do3 (inclusive of the central management charge)	€7358136
	A. The average no. of weeks taken to deal with applications for fire safety certificates received in the year.	7.71 wk
	Number of fire safety certificates issued in respect of applications received	89
	The number of weeks from the date on which a complete and valid application was received by the local authority to the date on which a fire safety certificate issued to the applicant, with any partial week decimalised to two decimal places, totalled for all fire safety certificates issued in respect of applications received in 2016.	685.86 wk

<b>Fire Service: F1</b>	AFS Programme E expenditure divided by the census 2016 population served by the Fire Service	n/a
	AFS Programme E expenditure data consisting of E11 - Operation of Fire Service & E12 Fire Prevention	

<b>Fire Service: F2 &amp; F3</b>	A. Average time (mins) to mobilise fire brigades in Full-Time Stations in respect of Fire	n/a
	B. Average time (mins) to mobilise fire brigades in Part-Time Stations in respect of Fire	
	C. Average time (mins) to mobilise fire brigades in Full-Time Stations in respect of other accidents	
	D. Average time (mins) to mobilise fire brigades in Part-Time Stations in respect of other accidents	
	A. % of cases in respect of fire in which first attendance at scene is within 10 mins	



	B. % of cases in respect of fire in which first attendance at scene is after 10 mins & within 20 mins	
	C. % of cases in respect of fire in which first attendance at scene is after 20 mins	
	D. % of non-fire cases in which first attendance at scene is within 10 mins	
	E. % of non-fire cases in which first attendance at scene is after 10 mins & within 20 mins	
	F. % of non-fire cases in which first attendance at scene is after 20 mins	
	Total no. of call-outs in respect of fires during the year	
	No. of fire cases where first fire tender attendance at the scene is within 10 minutes	
	No. of fire cases where first fire tender attendance at the scene is after 10 mins & within 20 mins	
	No. of fire cases where first fire tender attendance at the scene is after 20 mins	
	Total number of call-outs in respect of all other emergency incidents during the year	
	No. of non-fire cases where first fire tender attendance at the scene is within 10 mins	
	No. of non-fire cases where first fire tender attendance at the scene is after 10 mins & within 20 mins	
	No. of non-fire cases where first fire tender attendance at the scene is after 20 mins	

<b>Library Service: L1</b>	Number of library visits during the year	1012624
	Number of items borrowed during the year	1502156
	A. Number of library visits per head of population	4.64
	B. Number of items issued to borrowers during the year	1502156

<b>Library Service: L2</b>	The Annual Financial Statement Programme F data / by the population of the LA area per 2016 census	€3755
	AFS Programme Fo2 Cost of Library Service	€8185989

<b>Youth and Community: Y1 &amp; Y2</b>	A. Percentage of local schools involved in the local Youth Council/Comhairle na nÓg scheme	48.39 %
	Total number of secondary schools in the LA area at year end	31
	Number of second level schools in the LA area from which representatives attended the Comhairle na nÓg AGM	15
	A. Number of organisations included in the County Register and the proportion who opted to be part of the Social Inclusion College within the PPN	19.29
	Total number of organisations included in the County Register for the local authority area	280
	Total number of those organisations that registered for the first time in 2016	88
	Number of organisations that opted to join the Social Inclusion Electoral College when they registered for the PPN	54

<b>Corporate: C1 &amp; C2 &amp; C4</b>	Wholetime equivalent staffing number at year end	908.10
	Percentage of paid working days lost due to sickness absence through medically certified leave	3.78 %
	Percentage of paid working days lost due to sickness absence through self-certified leave	0.52 %
	Number of working days lost to sickness absence through medically certified leave	9829 day
	Number of working days lost to sickness absence through self-certified leave	1102 day
	Number of unpaid working days lost to sickness absence through medically certified leave	2043 day
	Number of unpaid working days lost to sickness absence through self-certified leave	28 day
	All ICT Expenditure in the period 01/01/2016 to 31/12/2016 divided by the WTE no.	€4153.41
	Total revenue expenditure on Account Elements	€3771707.49

<b>Corporate: C3</b>	Total page views of the LA website in 2016	3122115
	Total number of social media users at 31/12/2016 following the LA on social media sites	35548
	The cumulative total page views of all websites operated by the LA during 2016	3122115
	Total no. of social media users who, at 31/12/2016, were following the LA on any social media sites	35548

<b>Finance: M1 &amp; M2</b>	A. Cumulative balance at 31/12/2012 in the Revenue Account from the Income & Expenditure of the AFS	€9601934
	B. Cumulative balance at 31/12/2013 in the Revenue Account from the Income & Expenditure of the AFS	€9648543
	C. Cumulative balance at 31/12/2014 in the Revenue Account from the Income & Expenditure of the AFS	€9699927
	D. Cumulative balance at 31/12/2015 in the Revenue Account from the Income & Expenditure of the AFS	€9721176
	E. Cumulative balance at 31/12/2016 in the Revenue Account from the Income & Expenditure of the AFS	€9763748
	F. Cumulative surplus or deficit at 31/12/2016 as a percentage of Total Income from the AFS statement	5.97 %
	G. Revenue Expenditure per capita in 2016	€685.75
	The 2016 Total Income figure from the Income and Expenditure Account Statement of the AFS	€163482415
	The 2016 Total Expenditure figure from the Income and Expenditure Account Statement of the AFS	€149505169
	Collection level of Rates from the Annual Financial Statement for 2012	75.0 %
	Collection level of Rates from the Annual Financial Statement for 2013	78.0 %
	Collection level of Rates from the Annual Financial Statement for 2014	78.0 %
	Collection level of Rates from the Annual Financial Statement for 2015	85.0 %
	Collection level of Rates from the Annual Financial Statement for 2016	85 %
	Collection level of Rent & Annuities from the Annual Financial Statement for 2012	79.0 %
	Collection level of Rent & Annuities from the Annual Financial Statement for 2013	77.0 %
	Collection level of Rent & Annuities from the Annual Financial Statement for 2014	80.0 %
	Collection level of Rent & Annuities from the Annual Financial Statement for 2015	79.0 %
	Collection level of Rent & Annuities from the Annual Financial Statement for 2016	77 %
	Collection level of Housing Loans from the Annual Financial Statement for 2012	64.0 %
	Collection level of Housing Loans from the Annual Financial Statement for 2013	64.0 %
	Collection level of Housing Loans from the Annual Financial Statement for 2014	57.0 %
	Collection level of Housing Loans from the Annual Financial Statement for 2015	62.0 %
	Collection level of Housing Loans from the Annual Financial Statement for 2016	65 %

<b>Economic Development: J1 to J3</b>	A. The no. of jobs created with assistance from the Local Enterprise Office during the year	166.0
	A. The no. of trading online voucher applications approved by the Local Enterprise Office in the year	74
	A. The no. of participants who received mentoring during the year	389
	B. The no. of those trading online vouchers that were drawn down in the year	41

# APPENDIX 1

## ENERGY MANAGEMENT / AWARENESS – ACTIONS UNDERTAKEN IN 2016 AND ACTIONS PLANNED FOR 2017

### Actions Undertaken in 2016:

In 2016 Dún Laoghaire-Rathdown undertook or participated in a range of initiatives to improve our energy performance, including:

#### General:

- Sought and achieved compliance standard of Energy Management System (EMS) ISO50001 in compliance with SI426:2014 the first Dublin Local Authority to complete same for its corporate load.
- The Council voted to become a signatory of the European wide Covenant of Mayors Climate and Action.
- dlr was Finalist in the 2016 SEAI Public Sector Energy Awards.
- An Energy section was included on new dlr website.
- An upgrade of the Energy Awareness staff intranet section was completed.
- Identified Significant Energy Users (SEUs) and produced a List of Opportunities for energy remedial works. Prepared

Action Plans for each of the SEUs for planned energy savings projects.

- Promoted and supported Energy Start Up Companies.
- Enabled dlr Energy Bills Platform for maximising assessment of energy consumption with emphasis on the SEUs
- dlr applied to the SEAI for energy efficiency grants under the 2016 Better Energy Communities (BEC).
- On-going energy audits of Council buildings were undertaken.
- Continued to update list of Corporate Buildings. Tied to on-going Display Energy Certificate (DEC) coordination, procurement and renewal.
- Continued Initiatives:
  - Green Schools Programme
  - Inclusion of energy efficiency in pre-tenancy programme
  - Sustainable Travel initiatives



An Cathaoirleach Cllr. Cormac Devlin signing up to the Covenant of Mayors for Climate and Energy with Austin Baines, Andrée Dargan and Sarah Cassidy



## Corporate Buildings:

- County Hall was identified as a Significant Energy User as defined under ISO50001 EMS. Potential energy efficiencies were listed under the Register of Opportunities.
- County Hall energy projects formed part of the SEAI BEC2016 application.
- Display Energy Certificates were completed for County Hall, Harbour Square and Dundrum Offices.

## Community Buildings:

- Display Energy Certificates were completed for Stonebridge Resource Centre, Mounttown Community Centre and Lambscross Community Centre.

## Libraries:

- Lexlcon was identified as a Significant Energy User as defined under ISO50001 EMS. Potential energy efficiencies were listed under the Register of Opportunities.
- Display Energy Certificates were completed for the Lexlcon, Deansgrange Library, Dalkey Library and Stillorgan Library.

## Housing:

- Housing Department continued a programme of upgrading houses to achieve improved BERs and higher energy standards resulting in annual energy savings.
- Refurbishment and extension of Rochestown House Phase 2 was completed to provide 34 energy efficient units of accommodation for the elderly in 2016 as part of a Europhit pilot scheme. This project was a finalist in the 2016 SEAI Public Sector Awards.

## IT:

- The Council will continue to purchase energy star compliance equipment when replacing older equipment.

## Public Lighting:

- Public Lighting continued to improve the street lighting in Dún Laoghaire-Rathdown using a planned upgrading programme installing the most energy efficient lighting available to replace older, more inefficient and ineffective lighting. Public Lighting were identified as a Significant Energy User as defined under ISO50001EMS. Action plans for carrying out energy efficiencies were completed.

## Mechanical / Water:

- Ballyogan Operations Centre was identified as a Significant Energy User as defined under ISO50001. Action plans for carrying out energy efficiencies were completed.

## dlr Leisure Services:

The dlr Leisure Services Company has reported the following:

- Display Energy Certificate (DEC) in all three Leisure Centres were renewed.
- Under ISO50001 EMS and as defined under SEAI Measuring and Reporting guideline, the three Leisure Centres were defined as SEUs. Action plans for carrying out energy efficiencies were completed.

## Actions Planned for 2017:

In 2017, Dún Laoghaire-Rathdown County Council intends to further improve our energy performance by undertaking the following initiatives:

### General:

- Retain compliance with Energy Management System ISO50001.
- Identify Significant Energy Users (SEUs) and produce a List of Opportunities for energy remedial works. From that produce an Action Plan for each of the SEUs for planned energy savings projects for 2017.
- dlr intends to apply to the SEAI for energy efficiency grants under the 2017 Better Energy Communities (BEC).
- On-going energy audits of Council buildings.
- Broaden dlr Energy Bills Platform to accommodate all SEU buildings and those with a Display Energy Certificate to allow for further assessment of energy consumption.
- Promote staff awareness programme
- Continue to update list of Corporate Buildings. Tied to on-going Display Energy Certificate (DEC) coordination and procurement. Review of energy consumption of buildings.
- Develop energy efficiency programme for public engagement.
- Renew DEC's where appropriate.
- Continued Initiatives:
  - Green Schools Programme
  - Inclusion of energy efficiency in pre-tenancy programme
  - Sustainable Travel initiatives

## Corporate Buildings:

- County Hall identified as a Significant Energy User as defined under ISO50001 provide action plan for carrying out energy efficiencies.
- County Hall will form part of BEC2017 application.
- Building on the energy audit carried out in County Hall it is intended to complete a number of the identified energy saving projects including;
  - Electrical sub-metering to provide a more robust measurement of the energy consumption
  - Review and upgrade of BMS Upgrade Gas Boilers for Space Heating
  - New Gas Hot Water Boiler to specifically serve kitchen water

## Community Buildings:

- Display Energy Certificates to be reviewed for Stonebridge Resource Centre, Mounttown Community Centre and Lambscross Community Centre.

## Libraries:

- Lexlcon identified as a Significant Energy User as defined under ISO50001 provide action plan for carrying out energy efficiencies.
- Dundrum Library to upgrade from OFCH to new energy efficient GFCH.
- Display Energy Certificates to be renewed for the Lexlcon, Deansgrange Library, Dalkey Library and Stillorgan Library.

## Housing:

- Housing Department will continue a programme of upgrading houses to achieve improved BERs and higher energy standards resulting in annual energy savings.
- Review of completed projects from an energy perspective
- New build includes Phase 3 Rochestown House to Passive House Standard.
- Limited deep retrofit projects to be carried out.

## IT:

- The Council will continue to purchase energy star compliance equipment when replacing older equipment.

## Parks:

- Display Energy Certificate to be procured for Marlay House and Cabinteely House to enable further assessment of energy consumption

## Public Lighting:

- Public Lighting will continue to improve the street lighting in Dún Laoghaire-Rathdown using a planned upgrading programme installing the most energy efficient lighting available to replace older, more inefficient and ineffective lighting. Public Lighting identified as a Significant Energy User as defined under ISO50001, provide action plan for carrying out energy efficiencies.

## Mechanical / Water:

- Review Ballyogan Operations Centre identified as a Significant Energy User as defined under ISO50001 provide action plan for carrying out energy efficiencies.
- New Display Energy Certificate to be completed for Ballyogan Operations Centre.

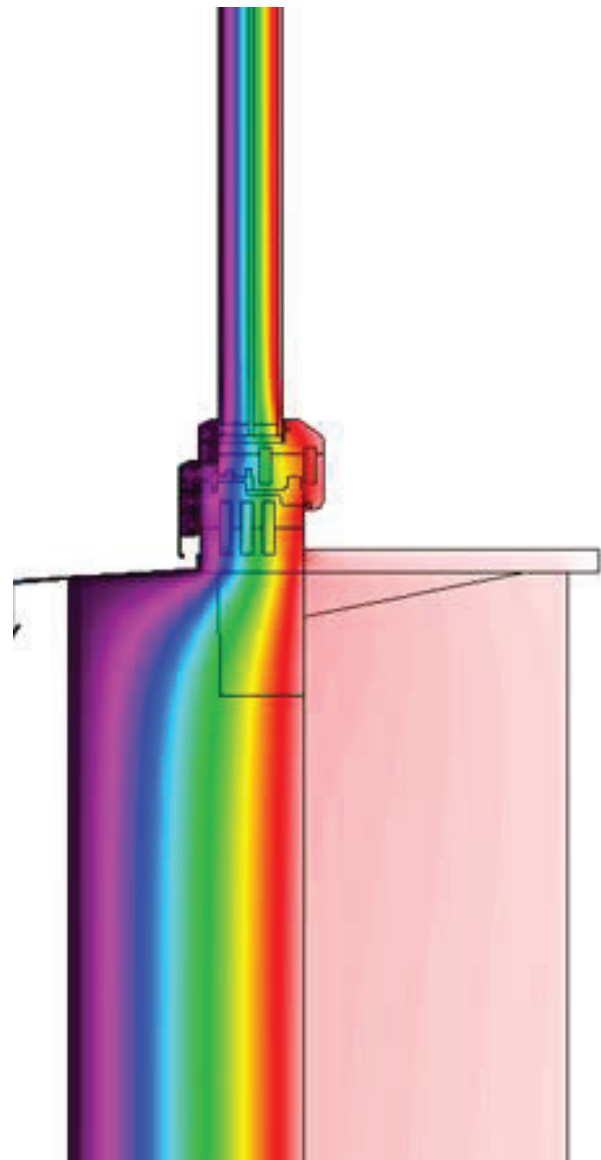

Energy Efficient Window Detail using Thermal Imaging Software - Rochestown House







Homecoming of Annalise Murphy



