

# Bathing Water Analysis at Seapoint

Between 01/08/2017 And 07/11/2017

## E. Coli (cfu/100ml)

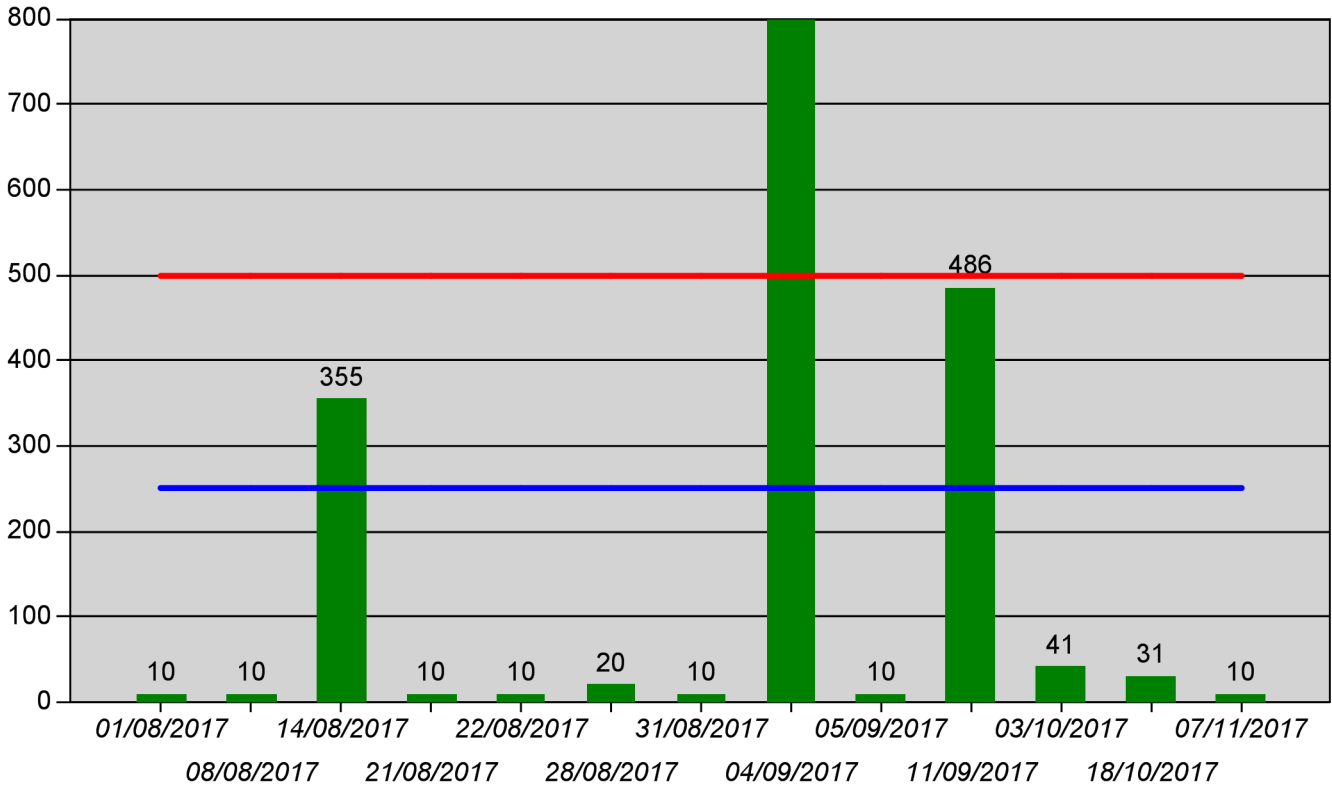
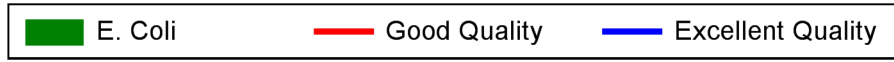

## Enterococci (cfu/100ml)

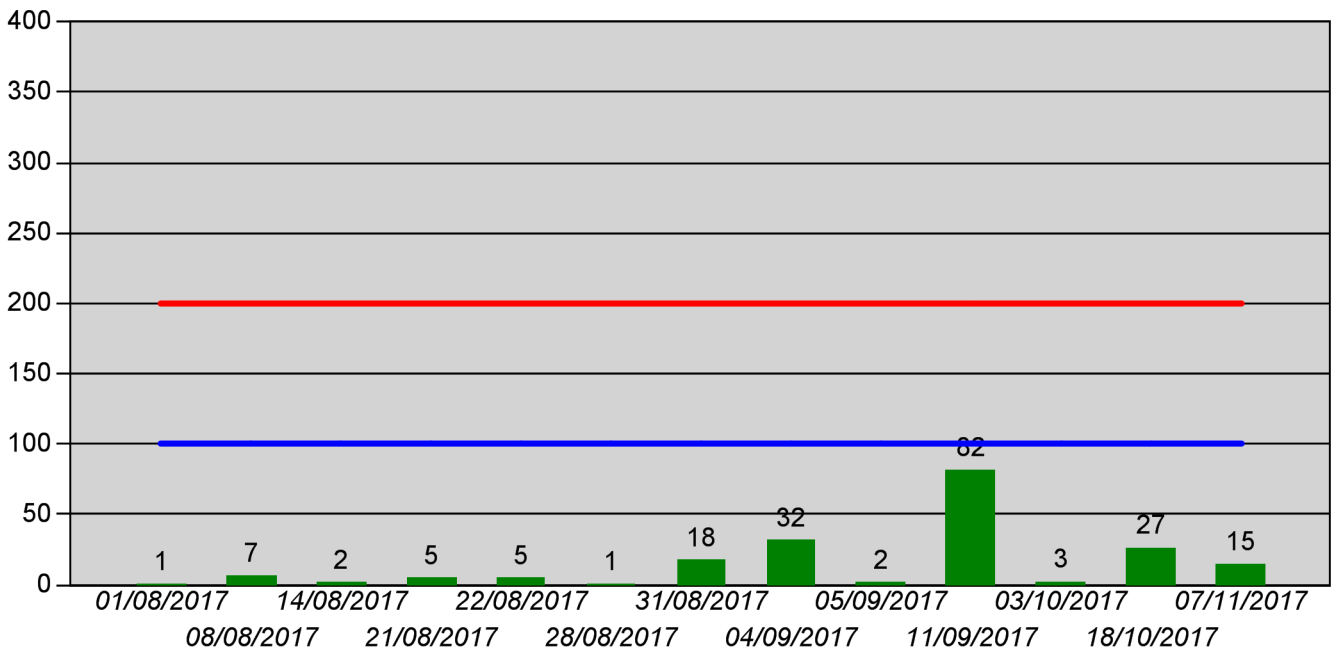

## WHAT DO THESE RESULTS MEAN?

<b>Bacteria Name</b>	<b>E. Coli</b>	<b>Enterococci</b>
<b>Amount Sampled</b>	cfu/100ml	cfu/100ml
<b>Excellent Quality</b>	250(*)	100(*)
<b>Good Quality</b>	500(*)	200(*)
<b>Test Date</b>		
01/08/2017	10	1
08/08/2017	10	7
14/08/2017	355	2
21/08/2017	10	5
22/08/2017	10	5
28/08/2017	20	1
31/08/2017	10	18
04/09/2017	1467	32
05/09/2017	10	2
11/09/2017	243	41
11/09/2017	243	41
03/10/2017	41	3
18/10/2017	31	27
07/11/2017	10	15

(\*) Based upon a 95-percentile evaluation

### Blue Flag and Bathing Water Quality

The bathing water is continuously monitored for the different types of bacteria shown in the tables above and is tested at least every 15 days. In this table you can see when the water has been analysed and how many bacteria were found.

A small number of bacteria will tell you that the water is very clean - a high number of bacteria will tell you that the water may be polluted.

**E. Coli**                      Escherichia coli is a faecal coliform and indicator organism because it occurs in the intestinal flora of both animals and humans. Contamination allows the organism to spread to water environments where its presence indicates faecal contamination.

**Enterococci**                Enterococci are widely distributed in the environment and are normal commensals of the intestinal tracts of animals, birds and humans. Its presence is indicative of faecal contamination.