

Bathing Water Analysis at Seapoint

Between 01/01/2018 And 13/08/2018

E. Coli (cfu/100ml)

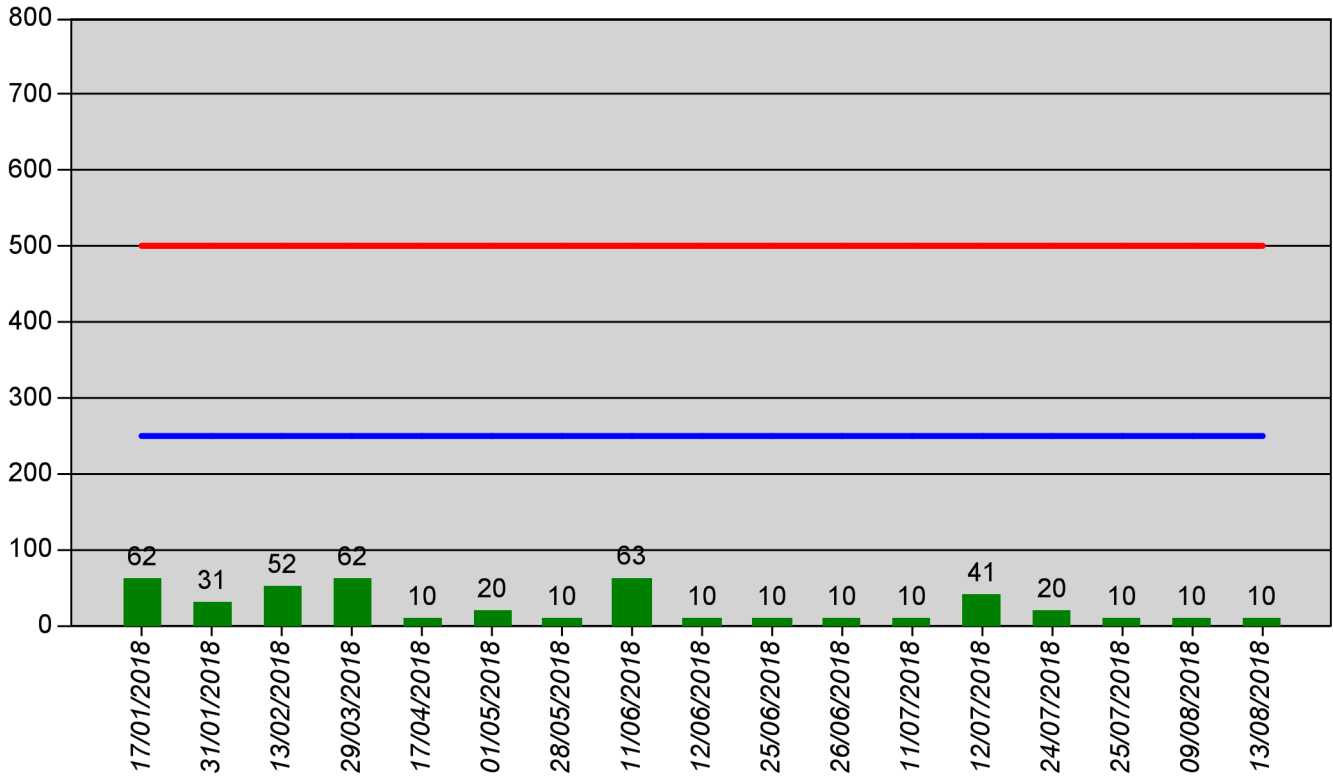
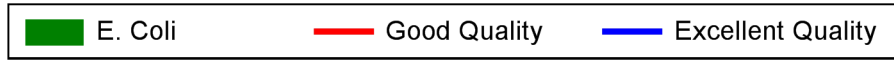

Enterococci (cfu/100ml)

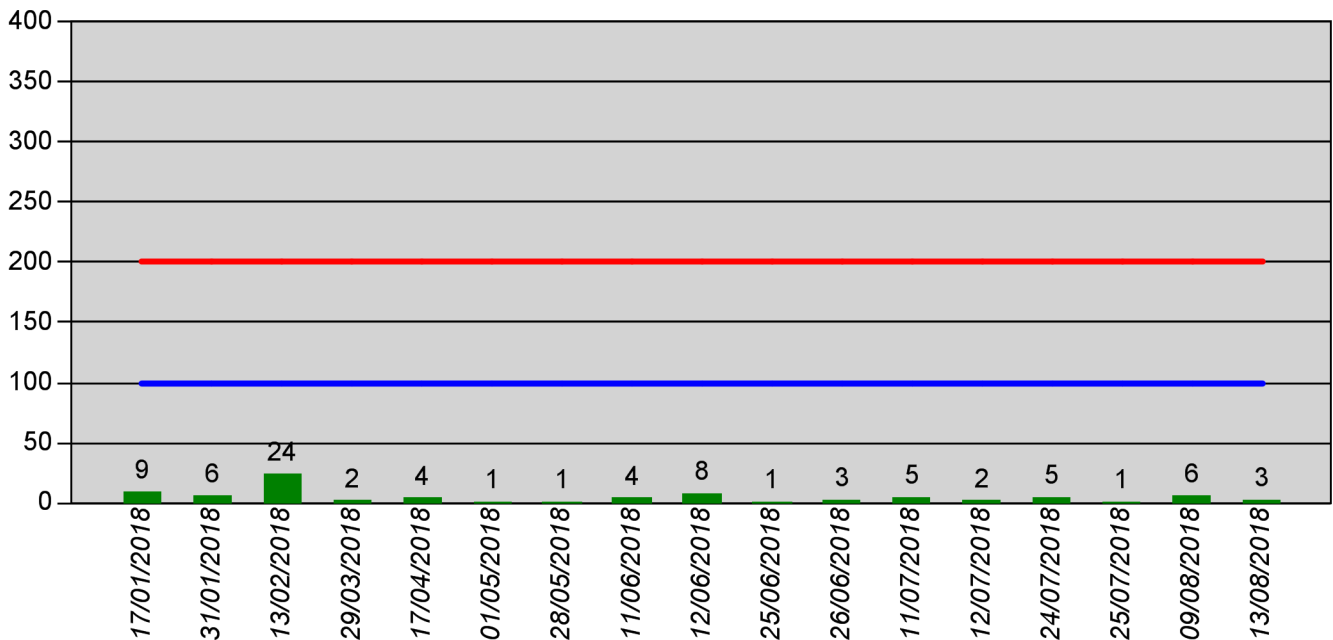
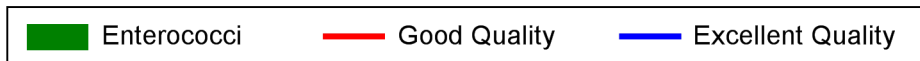

WHAT DO THESE RESULTS MEAN?

Bacteria Name	E. Coli	Enterococci
Amount Sampled	cfu/100ml	cfu/100ml
Excellent Quality	250(*)	100(*)
Good Quality	500(*)	200(*)
Test Date		
17/01/2018	62	9
31/01/2018	31	6
13/02/2018	52	24
29/03/2018	31	1
29/03/2018	31	1
17/04/2018	10	4
01/05/2018	20	1
28/05/2018	10	1
11/06/2018	63	4
12/06/2018	10	8
25/06/2018	10	1
26/06/2018	10	3
11/07/2018	10	5
12/07/2018	41	2
24/07/2018	20	5
25/07/2018	10	1
09/08/2018	10	6
13/08/2018	10	3

(*) Based upon a 95-percentile evaluation

Blue Flag and Bathing Water Quality

The bathing water is continuously monitored for the different types of bacteria shown in the tables above and is tested at least every 15 days. In this table you can see when the water has been analysed and how many bacteria were found.

A small number of bacteria will tell you that the water is very clean - a high number of bacteria will tell you that the water may be polluted.

E. Coli Escherichia coli is a faecal coliform and indicator organism because it occurs in the intestinal flora of both animals and humans. Contamination allows the organism to spread to water environments where its presence indicates faecal contamination.

Enterococci Enterococci are widely distributed in the environment and are normal commensals of the intestinal tracts of animals, birds and humans. Its presence is indicative of faecal contamination.