

Bathing Water Analysis at Sandycove

Between 01/10/2016 And 27/04/2017

E. Coli (cfu/100ml)

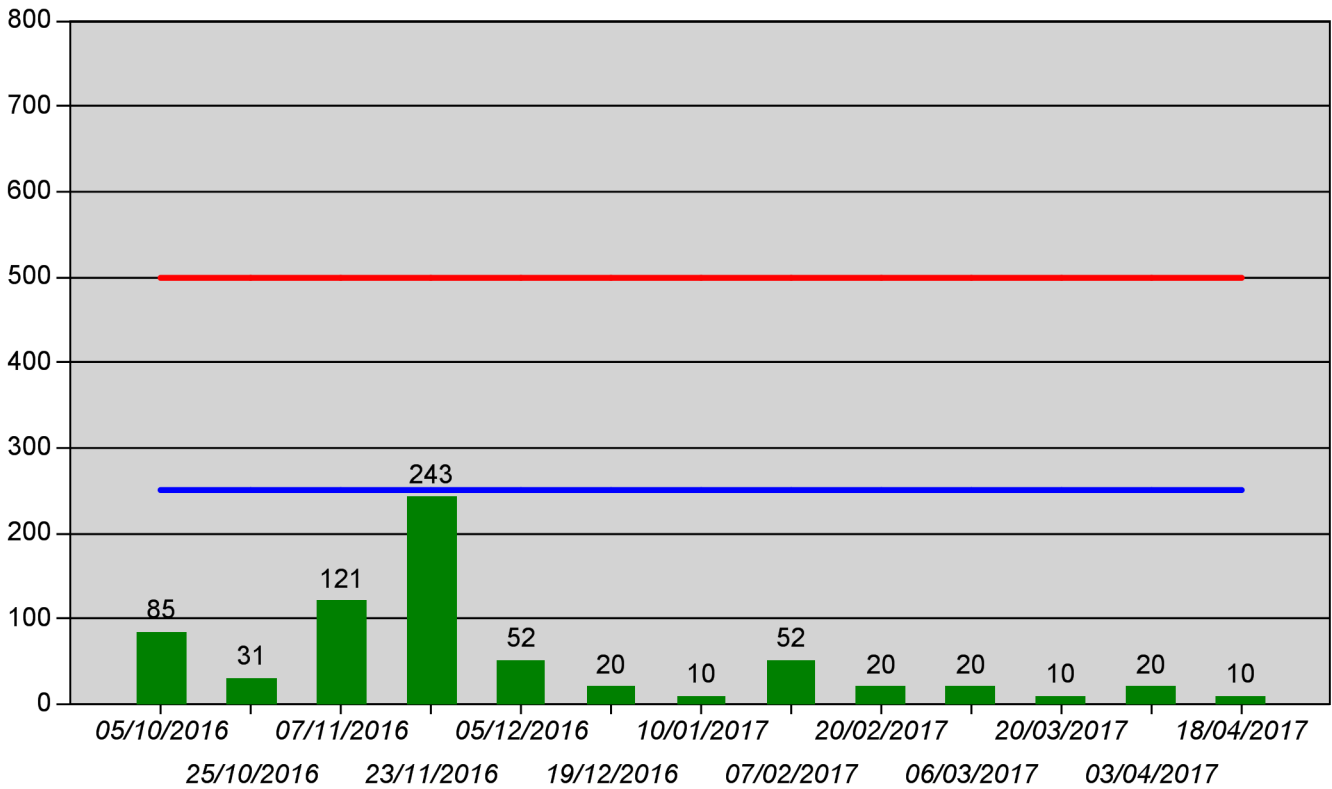

Enterococci (cfu/100ml)

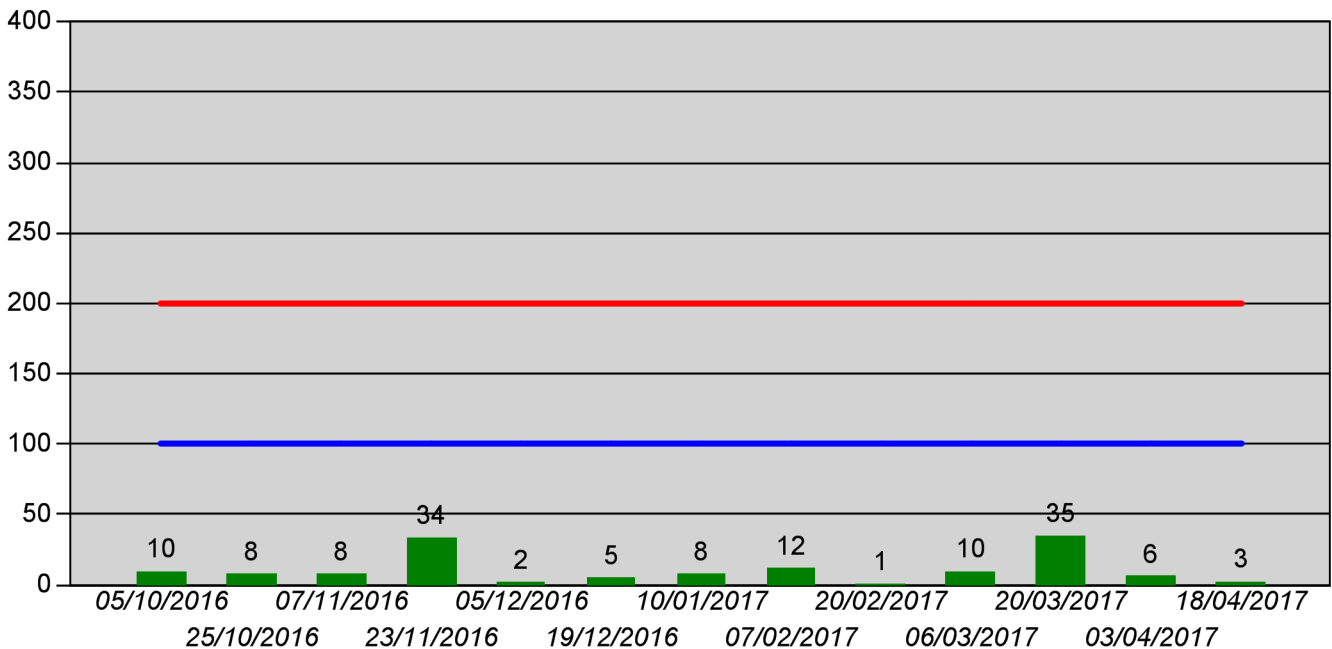

WHAT DO THESE RESULTS MEAN?

Bacteria Name	E. Coli	Enterococci
Amount Sampled	cfu/100ml	cfu/100ml
Excellent Quality	250(*)	100(*)
Good Quality	500(*)	200(*)
Test Date		
05/10/2016	85	10
25/10/2016	31	8
07/11/2016	121	8
23/11/2016	243	34
05/12/2016	52	2
19/12/2016	20	5
10/01/2017	10	8
07/02/2017	52	12
20/02/2017	20	1
06/03/2017	10	5
06/03/2017	10	5
20/03/2017	10	35
03/04/2017	10	3
03/04/2017	10	3
18/04/2017	10	3

(*) Based upon a 95-percentile evaluation

Blue Flag and Bathing Water Quality

The bathing water is continuously monitored for the different types of bacteria shown in the tables above and is tested at least every 15 days. In this table you can see when the water has been analysed and how many bacteria were found.

A small number of bacteria will tell you that the water is very clean - a high number of bacteria will tell you that the water may be polluted.

E. Coli Escherichia coli is a faecal coliform and indicator organism because it occurs in the intestinal flora of both animals and humans. Contamination allows the organism to spread to water environments where its presence indicates faecal contamination.

Enterococci Enterococci are widely distributed in the environment and are normal commensals of the intestinal tracts of animals, birds and humans. Its presence is indicative of faecal contamination.